



Sybase® Adaptive Server™ Enterprise  
Transact-SQL® User's Guide

# Adaptive Server™



Document ID: 32300-01-1150

September 1997

#### Copyright Information

Copyright © 1989–1997 by Sybase, Inc. All rights reserved.

Sybase, Inc., 6475 Christie Avenue, Emeryville, CA 94608.

Information in this document is subject to change without notice. The software described herein is furnished under a license agreement, and it may be used or copied only in accordance with the terms of that agreement. No part of this publication may be reproduced, transmitted, or translated in any form or by any means, electronic, mechanical, manual, optical, or otherwise, without the prior written permission of Sybase, Inc.

Use, duplication, or disclosure by the government is subject to the restrictions set forth in subparagraph (c)(1)(ii) of DFARS 52.227-7013 for the DOD and as set forth in FAR 52.227-19(a)-(d) for civilian agencies.

Sybase, the Sybase logo, APT-FORMS, Certified SYBASE Professional, Data Workbench, First Impression, InfoMaker, PowerBuilder, Powersoft, Replication Server, S-Designer, SQL Advantage, SQL Debug, SQL SMART, SQL Solutions, Transact-SQL, VisualWriter, and VQL are registered trademarks of Sybase, Inc. Adaptable Windowing Environment, Adaptive Component Architecture, Adaptive Server, Adaptive Server Monitor, ADA Workbench, AnswerBase, Application Manager, AppModeler, APT-Build, APT-Edit, APT-Execute, APT-Library, APT-Translator, APT Workbench, Backup Server, BayCam, Bit-Wise, ClearConnect, Client-Library, Client Services, CodeBank, Column Design, Connection Manager, DataArchitect, Database Analyzer, DataExpress, Data Pipeline, DataWindow, DB-Library, dbQ, Developers Workbench, DirectConnect, Distribution Agent, Distribution Director, Dynamo, Embedded SQL, EMS, Enterprise Client/Server, Enterprise Connect, Enterprise Manager, Enterprise SQL Server Manager, Enterprise Work Architecture, Enterprise Work Designer, Enterprise Work Modeler, EWA, Formula One, Gateway Manager, GeoPoint, ImpactNow, InformationConnect, InstaHelp, InternetBuilder, iScript, Jaguar CTS, jConnect for JDBC, KnowledgeBase, Logical Memory Manager, MainframeConnect, Maintenance Express, MAP, MDI Access Server, MDI Database Gateway, media.splash, MetaWorks, MethodSet, Net-Gateway, NetImpact, Net-Library, ObjectConnect, ObjectCycle, OmniConnect, OmniSQL Access Module, OmniSQL Toolkit, Open Client, Open ClientConnect, Open Client/Server, Open Client/Server Interfaces, Open Gateway, Open Server, Open ServerConnect, Open Solutions, Optima++, PB-Gen, PC APT-Execute, PC DB-Net, PC Net Library, Power++, Power AMC, PowerBuilt, PowerBuilt with PowerBuilder, PowerDesigner, Power J, PowerScript, PowerSite, PowerSocket, Powersoft Portfolio, Power Through Knowledge, PowerWare Desktop, PowerWare Enterprise, ProcessAnalyst, Quickstart Datamart, Replication Agent, Replication Driver, Replication Server Manager, Report-Execute, Report Workbench, Resource Manager, RW-DisplayLib, RW-Library, SAFE, SDF, Secure SQL Server, Secure SQL Toolset, Security Guardian, SKILLS, smart.partners, smart.parts, smart.script, SQL Anywhere, SQL Central, SQL Code Checker, SQL Edit, SQL Edit/TPU, SQL Modeler, SQL Remote, SQL Server, SQL Server/CFT, SQL Server/DBM, SQL Server Manager, SQL Server SNMP SubAgent, SQL Station, SQL Toolset, Sybase Client/Server Interfaces, Sybase Development Framework, Sybase Gateways, Sybase IQ, Sybase MPP, Sybase SQL Desktop, Sybase SQL Lifecycle, Sybase SQL Workgroup, Sybase Synergy Program, Sybase Virtual Server Architecture, Sybase User Workbench, SybaseWare, SyBooks, System 10, System 11, the System XI logo, SystemTools, Tabular Data Stream, The Architecture for Change, The Enterprise Client/Server Company, The Model for Client/Server Solutions, The Online Information Center, Translation Toolkit, Turning Imagination Into Reality, Unibom, Unilib, Uninull, Unisep, Unistring, Viewer, Visual Components, VisualSpeller, WarehouseArchitect, WarehouseNow, Warehouse WORKS, Watcom, Watcom SQL, Watcom SQL Server, Web.SQL, WebSights, WebViewer, WorkGroup SQL Server, XA-Library, and XA-Server are trademarks of Sybase, Inc. 6/97

All other company and product names used herein may be trademarks or registered trademarks of their respective companies.



# Table of Contents

## About This Book

Audience . . . . .	xxxix
How to Use This Book . . . . .	xxxix
Adaptive Server Enterprise Documents . . . . .	xxxix
Other Sources of Information . . . . .	xxxix
Conventions . . . . .	xxxix
Formatting SQL Statements . . . . .	xxxix
Font and Syntax Conventions . . . . .	xxxix
Case . . . . .	xxxix
Expressions . . . . .	xxxix
If You Need Help . . . . .	xxxix

## 1. Introduction

Overview of Adaptive Server and Its Components . . . . .	1-1
Queries, Data Modification, and Commands . . . . .	1-1
Tables, Columns, and Rows . . . . .	1-2
The Relational Operations . . . . .	1-3
Compiled Objects . . . . .	1-3
Saving Source Text . . . . .	1-4
Restoring Source Text . . . . .	1-4
Verifying and Encrypting Source Text . . . . .	1-4
Naming Conventions . . . . .	1-5
SQL Data Characters . . . . .	1-6
SQL Language Characters . . . . .	1-6
Identifiers . . . . .	1-6
Using Multibyte Character Sets . . . . .	1-7
Delimited Identifiers . . . . .	1-8
Uniqueness and Qualification Conventions . . . . .	1-9
Identifying Remote Servers . . . . .	1-11
Expressions in Adaptive Server . . . . .	1-11
Arithmetic and Character Expressions . . . . .	1-12
Operator Precedence . . . . .	1-12
Arithmetic Operators . . . . .	1-12
Bitwise Operators . . . . .	1-13
The String Concatenation Operator . . . . .	1-14
The Comparison Operators . . . . .	1-15
Nonstandard Operators . . . . .	1-15

Comparing Character Expressions .....	1-16
Using the Empty String .....	1-16
Including Quotation Marks in Character Expressions .....	1-16
Relational and Logical Expressions .....	1-17
Using <i>any</i> , <i>all</i> , and <i>in</i> .....	1-17
Connecting Expressions with <i>and</i> and <i>or</i> .....	1-17
Transact-SQL Extensions .....	1-18
The <i>compute</i> Clause .....	1-19
Control-of-Flow Language .....	1-19
Stored Procedures .....	1-19
Extended Stored Procedures .....	1-20
Triggers .....	1-20
Defaults and Rules .....	1-21
Error Handling and <i>set</i> Options .....	1-21
Additional Adaptive Server Extensions to SQL .....	1-23
Compliance to ANSI Standards .....	1-24
FIPS Flagger .....	1-25
Chained Transactions and Isolation Levels .....	1-25
Identifiers .....	1-26
Delimited Identifiers .....	1-26
SQL Standard-Style Comments .....	1-26
Right Truncation of Character Strings .....	1-26
Permissions Required for <i>update</i> and <i>delete</i> Statements .....	1-27
Arithmetic Errors .....	1-27
Synonymous Keywords .....	1-28
Treatment of Nulls .....	1-28
How to Use Transact-SQL with the <i>isql</i> Utility .....	1-28
Choosing a Password .....	1-29
Default Databases .....	1-29
Using the <i>pubs2</i> and <i>pubs3</i> Sample Database .....	1-30
What Is in the Sample Databases? .....	1-30

## Part 1: Basic Concepts

### 2. Queries: Selecting Data from a Table

What Are Queries? .....	2-1
<i>select</i> Syntax .....	2-2
Choosing Columns in a Query .....	2-4
Choosing All Columns: <i>select *</i> .....	2-4
Choosing Specific Columns .....	2-5

Rearranging the Order of Columns .....	2-6
Renaming Columns in Query Results .....	2-6
Quoted Strings in Column Headings .....	2-7
Character Strings in Query Results .....	2-8
Computed Values in the Select List .....	2-8
Bitwise Operators .....	2-8
Arithmetic Operators .....	2-9
Arithmetic Operator Precedence .....	2-12
Selecting <i>text</i> and <i>image</i> Values .....	2-13
Using <i>readtext</i> .....	2-14
Select List Summary .....	2-15
Eliminating Duplicate Query Results with <i>distinct</i> .....	2-16
Specifying Tables: The <i>from</i> Clause .....	2-18
Selecting Rows: The <i>where</i> Clause .....	2-19
Comparison Operators .....	2-20
Ranges ( <i>between</i> and <i>not between</i> ) .....	2-21
Lists ( <i>in</i> and <i>not in</i> ) .....	2-22
Matching Character Strings: <i>like</i> .....	2-25
Using <i>not like</i> .....	2-27
<i>not like</i> and <i>^</i> May Give Different Results .....	2-27
Using Wildcard Characters As Literal Characters .....	2-28
Interaction of Square Brackets and the <i>escape</i> Clause .....	2-29
Trailing Blanks and % .....	2-30
Using Wildcard Characters in Columns .....	2-30
Character Strings and Quotation Marks .....	2-31
“Unknown” Values: NULL .....	2-32
Testing a Column for Null Values .....	2-33
Difference Between FALSE and UNKNOWN .....	2-36
Substituting a Value for NULLs .....	2-36
Expressions That Evaluate to NULL .....	2-36
Concatenating Strings and NULL .....	2-36
System-Generated NULLs .....	2-37
Connecting Conditions with Logical Operators .....	2-37
Logical Operator Precedence .....	2-38

### 3. Summarizing, Grouping, and Sorting Query Results

Summarizing Query Results Using Aggregate Functions .....	3-1
Aggregate Functions and Datatypes .....	3-3
Using <i>count</i> (*) .....	3-4
Using Aggregate Functions with <i>distinct</i> .....	3-5

Null Values and the Aggregate Functions .....	3-6
<b>Organizing Query Results into Groups: The <i>group by</i> Clause</b> .....	3-7
<i>group by</i> Syntax .....	3-8
<i>group by</i> and SQL Standards .....	3-9
Nesting Groups with <i>group by</i> .....	3-10
Referencing Other Columns in Queries Using <i>group by</i> .....	3-11
Expressions and <i>group by</i> .....	3-13
Nesting Aggregates with <i>group by</i> .....	3-14
Null Values and <i>group by</i> .....	3-15
<i>where</i> Clause and <i>group by</i> .....	3-16
<i>group by</i> and <i>all</i> .....	3-17
Using Aggregates Without <i>group by</i> .....	3-18
<b>Selecting Groups of Data: The <i>having</i> Clause</b> .....	3-20
How the <i>having</i> , <i>group by</i> , and <i>where</i> Clauses Interact .....	3-21
Using <i>having</i> Without <i>group by</i> .....	3-24
Sorting Query Results: The <i>order by</i> Clause .....	3-25
<i>order by</i> and <i>group by</i> .....	3-27
<i>order by</i> and <i>group by</i> Used with and <i>select distinct</i> .....	3-28
<b>Summarizing Groups of Data: The <i>compute</i> Clause</b> .....	3-29
Row Aggregates and <i>compute</i> .....	3-32
Rules for <i>compute</i> Clauses .....	3-32
Specifying More Than One Column After <i>compute</i> .....	3-33
Using More Than One <i>compute</i> Clause .....	3-34
Applying an Aggregate to More Than One Column .....	3-35
Using Different Aggregates in the Same <i>compute</i> Clause .....	3-35
Grand Values: <i>compute</i> Without <i>by</i> .....	3-36
<b>Combining Queries: The <i>union</i> Operator</b> .....	3-37
Guidelines for <i>union</i> Queries .....	3-39
Using <i>union</i> with Other Transact-SQL Commands .....	3-41

#### 4. Joins: Retrieving Data from Several Tables

<b>How Joins Work</b> .....	4-1
Join Syntax .....	4-2
Joins and the Relational Model .....	4-2
<b>How Joins Are Structured</b> .....	4-3
The <i>from</i> Clause .....	4-4
The <i>where</i> Clause .....	4-5
Join Operators .....	4-6
Datatypes in Join Columns .....	4-7
Joins and <i>text</i> and <i>image</i> Columns .....	4-7
<b>How Joins Are Processed</b> .....	4-7



Equijoins and Natural Joins . . . . .	4-8
Joins with Additional Conditions . . . . .	4-9
Joins Not Based on Equality . . . . .	4-10
Self-Joins and Correlation Names . . . . .	4-11
The Not-Equal Join . . . . .	4-13
Not-Equal Joins and Subqueries . . . . .	4-15
Joining More Than Two Tables . . . . .	4-16
Outer Joins . . . . .	4-17
Outer Join Restrictions . . . . .	4-21
Views Used with Outer Joins . . . . .	4-22
How Null Values Affect Joins . . . . .	4-22
Determining Which Table Columns to Join . . . . .	4-23

## 5. Subqueries: Using Queries Within Other Queries

How Subqueries Work . . . . .	5-1
Subquery Syntax . . . . .	5-2
Subquery Restrictions . . . . .	5-2
Example of Using a Subquery . . . . .	5-3
Qualifying Column Names . . . . .	5-4
Subqueries with Correlation Names . . . . .	5-5
Multiple Levels of Nesting . . . . .	5-6
Subqueries in <i>update</i> , <i>delete</i> , and <i>insert</i> Statements . . . . .	5-7
Subqueries in Conditional Statements . . . . .	5-8
Using Subqueries in Place of an Expression . . . . .	5-8
Types of Subqueries . . . . .	5-10
Expression Subqueries . . . . .	5-11
Using Scalar Aggregate Functions to Guarantee a Single Value . . . . .	5-12
<i>group by</i> and <i>having</i> in Expression Subqueries . . . . .	5-13
Using <i>distinct</i> with Expression Subqueries . . . . .	5-13
Quantified Predicate Subqueries . . . . .	5-14
Subqueries with <i>any</i> and <i>all</i> . . . . .	5-14
> <i>all</i> Means Greater Than All Values . . . . .	5-16
= <i>all</i> Means Equal to Every Value . . . . .	5-16
> <i>any</i> Means Greater Than At Least One Value . . . . .	5-17
= <i>any</i> Means Equal to Some Value . . . . .	5-18
Subqueries Used with <i>in</i> . . . . .	5-20
Subqueries Used with <i>not in</i> . . . . .	5-22
Subqueries Using <i>not in</i> with NULL . . . . .	5-23
Subqueries Used with <i>exists</i> . . . . .	5-24
Subqueries Used with <i>not exists</i> . . . . .	5-26

Finding Intersection and Difference with <i>exists</i> . . . . .	5-27
Using Correlated Subqueries . . . . .	5-28
Correlated Subqueries with Correlation Names . . . . .	5-30
Correlated Subqueries with Comparison Operators . . . . .	5-30
Correlated Subqueries in a <i>having</i> Clause . . . . .	5-32
<b>6. Using and Creating Datatypes</b>	
How Transact-SQL Datatypes Work . . . . .	6-1
Using System-Supplied Datatypes . . . . .	6-2
Exact Numeric Types: Integers . . . . .	6-4
Exact Numeric Types: Decimal Numbers . . . . .	6-4
Approximate Numeric Datatypes . . . . .	6-5
Character Datatypes . . . . .	6-6
<i>text</i> Datatype . . . . .	6-7
Binary Datatypes . . . . .	6-8
<i>image</i> Datatype . . . . .	6-9
Money Datatypes . . . . .	6-10
Date and Time Datatypes . . . . .	6-10
The <i>bit</i> Datatype . . . . .	6-11
The <i>timestamp</i> Datatype . . . . .	6-11
The <i>sysname</i> Datatype . . . . .	6-12
Converting Between Datatypes . . . . .	6-12
Mixed-Mode Arithmetic and Datatype Hierarchy . . . . .	6-13
Working with <i>money</i> Datatypes . . . . .	6-14
Determining Precision and Scale . . . . .	6-14
Creating User-Defined Datatypes . . . . .	6-15
Specifying Length, Precision, and Scale . . . . .	6-16
Specifying Null Type . . . . .	6-16
Associating Rules and Defaults with User-Defined Datatypes . . . . .	6-17
Creating a User-Defined Datatype with the IDENTITY Property . . . . .	6-17
Creating IDENTITY Columns from Other User-Defined Datatypes . . . . .	6-18
Dropping a User-Defined Datatype . . . . .	6-18
Getting Information About Datatypes . . . . .	6-18
<b>7. Creating Databases and Tables</b>	
What Are Databases and Tables? . . . . .	7-1
Enforcing Data Integrity in Databases . . . . .	7-2
Permissions Within Databases . . . . .	7-3
Using and Creating Databases . . . . .	7-4
Choosing a Database: <i>use</i> . . . . .	7-5

Creating a User Database: <i>create database</i> . . . . .	7-6
The <i>on</i> Clause . . . . .	7-7
The <i>log on</i> Clause . . . . .	7-8
The <i>for load</i> Option . . . . .	7-8
Altering the Sizes of Databases . . . . .	7-9
Dropping Databases . . . . .	7-10
Creating Tables . . . . .	7-10
Example of Creating a Table . . . . .	7-10
Choosing Table Names . . . . .	7-11
<i>create table</i> Syntax . . . . .	7-12
Allowing Null Values. . . . .	7-13
Constraints and Rules Used with Null Values. . . . .	7-14
Defaults and Null Values . . . . .	7-15
Nulls Require Variable Length Datatypes . . . . .	7-15
<i>text</i> and <i>image</i> Columns. . . . .	7-16
Using IDENTITY Columns . . . . .	7-16
Creating IDENTITY Columns with User-Defined Datatypes . . . . .	7-17
Generating Column Values. . . . .	7-18
Referencing IDENTITY Columns . . . . .	7-18
Referring to IDENTITY Columns with <i>syb_identity</i> . . . . .	7-19
Creating “Hidden” IDENTITY Columns Automatically . . . . .	7-20
Gaps in IDENTITY Column Values. . . . .	7-20
Using Temporary Tables . . . . .	7-23
Ensuring That the Temporary Table Name Is Unique . . . . .	7-24
Manipulating Temporary Tables in Stored Procedures . . . . .	7-25
General Rules on Temporary Tables . . . . .	7-26
Creating Tables in Different Databases . . . . .	7-27
Defining Integrity Constraints for Tables . . . . .	7-27
Specifying the Appropriate Method for Data Integrity . . . . .	7-27
Specifying Table-Level or Column-Level Constraints. . . . .	7-28
Creating Error Messages for Constraints . . . . .	7-29
After Creating a Check Constraint. . . . .	7-30
Specifying Default Column Values . . . . .	7-30
Specifying Unique and Primary Key Constraints . . . . .	7-31
Specifying Referential Integrity Constraints. . . . .	7-32
Table-Level or Column-Level Referential Integrity Constraints. . . . .	7-34
Maximum Number of References Allowed for a Table . . . . .	7-34
Using <i>create schema</i> for Cross-Referencing Constraints . . . . .	7-34
General Rules for Creating Referential Integrity Constraints . . . . .	7-35
Specifying Check Constraints. . . . .	7-36
Tips on Designing Applications That Use Referential Integrity . . . . .	7-37

<b>How to Design and Create a Table</b> .....	7-39
Make a Design Sketch .....	7-40
Create the User-Defined Datatypes .....	7-41
Choose the Columns That Accept Null Values .....	7-41
Define the Table .....	7-42
<b>Creating New Tables from Query Results: <i>select into</i></b> .....	7-42
Checking for Errors .....	7-46
Using <i>select into</i> with IDENTITY Columns .....	7-46
Selecting an IDENTITY Column into a New Table .....	7-46
Selecting the IDENTITY Column More Than Once .....	7-47
Adding a New IDENTITY Column with <i>select into</i> .....	7-47
Defining a Column Whose Value Must Be Computed .....	7-47
IDENTITY Columns Selected into Tables with Unions or Joins ...	7-48
<b>Altering Existing Tables</b> .....	7-48
Changing Table Structures: <i>alter table</i> .....	7-49
<i>alter table</i> Restrictions .....	7-50
Adding an IDENTITY Column to a Table .....	7-50
Adding Integrity Constraints to a Table .....	7-50
Dropping Constraints and Key Definitions .....	7-51
Changing Default Values in an Existing Table .....	7-51
Renaming Tables and Other Objects .....	7-52
Renaming Dependent Objects .....	7-52
<b>Dropping Tables</b> .....	7-53
<b>Assigning Permissions to Users</b> .....	7-54
<b>Getting Information About Databases and Tables</b> .....	7-55
Getting Help on Databases .....	7-55
Getting Help on Database Objects .....	7-57
Using <i>sp_help</i> on Database Objects .....	7-57
Using <i>sp_helpconstraint</i> to Find a Table's Constraint Information ..	7-58
Finding Out How Much Space a Table Uses .....	7-60
Listing Tables, Columns, and Datatypes .....	7-61
Finding an Object Name and ID .....	7-62

## 8. Adding, Changing, and Deleting Data

<b>What Choices Are Available to Modify Data?</b> .....	8-1
Permissions .....	8-2
Referential Integrity .....	8-2
Transactions .....	8-3
Using the Sample Databases .....	8-3
<b>Datatype Entry Rules</b> .....	8-4
<i>char</i> , <i>nchar</i> , <i>varchar</i> , <i>nvarchar</i> , and <i>text</i> .....	8-4

<i>datetime</i> and <i>smalldatetime</i> .....	8-4
Entering Times .....	8-5
Entering Dates .....	8-6
Searching for Dates and Times.....	8-8
<i>binary</i> , <i>varbinary</i> , and <i>image</i> .....	8-9
<i>money</i> and <i>smallmoney</i> .....	8-10
<i>float</i> , <i>real</i> , and <i>double precision</i> .....	8-10
<i>decimal</i> and <i>numeric</i> .....	8-11
<i>int</i> , <i>smallint</i> , and <i>tinyint</i> .....	8-11
<i>timestamp</i> .....	8-12
<b>Adding New Data</b> .....	8-12
<i>insert</i> Syntax.....	8-12
Adding New Rows with <i>values</i> .....	8-13
Inserting Data into Specific Columns .....	8-13
Restricting Column Data: Rules.....	8-14
Using the NULL Character String .....	8-15
NULL Is Not an Empty String .....	8-16
Inserting Nulls into Columns That Do Not Allow Them.....	8-16
Adding Rows Without Values in All Columns .....	8-16
Changing a Column's Value to NULL .....	8-17
Adaptive Server-Generated Values for IDENTITY Columns .....	8-17
Explicitly Inserting Data into an IDENTITY Column.....	8-18
Retrieving IDENTITY Column Values with @@ <i>identity</i> .....	8-19
Reserving a Block of IDENTITY Column Values .....	8-20
Reaching the IDENTITY Column's Maximum Value.....	8-21
Adding New Rows with <i>select</i> .....	8-22
Computed Columns .....	8-23
Inserting Data into Some Columns .....	8-24
Inserting Data from the Same Table .....	8-24
<b>Changing Existing Data</b> .....	8-25
<i>update</i> Syntax.....	8-26
Using the <i>set</i> Clause with <i>update</i> .....	8-27
Assigning Variables in the <i>set</i> Clause .....	8-28
Using the <i>where</i> Clause with <i>update</i> .....	8-28
Using the <i>from</i> Clause with <i>update</i> .....	8-29
Updating IDENTITY Columns.....	8-29
<b>Changing <i>text</i> and <i>image</i> Data</b> .....	8-30
<b>Deleting Data</b> .....	8-31
<i>delete</i> Syntax.....	8-32
Using the <i>where</i> Clause with <i>delete</i> .....	8-32
Using the <i>from</i> Clause with <i>delete</i> .....	8-32

Deleting from IDENTITY Columns .....	8-33
Deleting All Rows from a Table .....	8-34
<i>truncate table</i> Syntax .....	8-34

## 9. Views: Limiting Access to Data

How Views Work .....	9-1
Advantages of Views .....	9-2
Focus .....	9-2
Simpler Data Manipulation .....	9-2
Customization .....	9-3
Security .....	9-3
Logical Data Independence .....	9-4
View Examples .....	9-5
Creating Views .....	9-6
<i>create view</i> Syntax .....	9-7
Using the <i>select</i> Statement with <i>create view</i> .....	9-8
View Definition with Projection .....	9-8
View Definition with a Computed Column .....	9-8
View Definition with an Aggregate or Built-In Function .....	9-9
View Definition with a Join .....	9-9
Views Derived from Other Views .....	9-10
<i>distinct</i> Views .....	9-10
Views That Include IDENTITY Columns .....	9-11
After Creating a View .....	9-12
Validating a View's Selection Criteria Using <i>with check option</i> .....	9-12
Views Derived from Other Views .....	9-13
Retrieving Data Through Views .....	9-14
View Resolution .....	9-15
Redefining Views .....	9-15
Renaming Views .....	9-17
Altering or Dropping Underlying Objects .....	9-17
Modifying Data Through Views .....	9-17
Restrictions on Updating Views .....	9-19
Computed Columns in a View Definition .....	9-19
<i>group by</i> or <i>compute</i> in a View Definition .....	9-20
Null Values in Underlying Objects .....	9-20
Views Created Using <i>with check option</i> .....	9-21
Multitable Views .....	9-21
Views with IDENTITY Columns .....	9-22
Dropping Views .....	9-22

Using Views As Security Mechanisms .....	9-23
Getting Information About Views .....	9-23
Getting Help on Views with <i>sp_help</i> .....	9-24
Using <i>sp_helptext</i> to Display View Information .....	9-25
Using <i>sp_depends</i> to List Dependent Objects .....	9-25
Listing All Views in a Database .....	9-26
Finding an Object Name and ID .....	9-26

## Part 2: Advanced Topics

### 10. Using the Built-In Functions in Queries

System Functions That Return Database Information .....	10-1
Examples of Using System Functions .....	10-5
<i>col_length</i> .....	10-5
<i>datalength</i> .....	10-6
<i>isnull</i> .....	10-6
<i>user_name</i> .....	10-6
String Functions Used for Character Strings or Expressions .....	10-7
Examples of Using String Functions .....	10-10
<i>charindex, patindex</i> .....	10-10
<i>str</i> .....	10-12
<i>stuff</i> .....	10-12
<i>soundex, difference</i> .....	10-13
<i>substring</i> .....	10-14
Concatenation .....	10-15
Concatenation and the Empty String .....	10-16
Nested String Functions .....	10-16
Text Functions Used for <i>text</i> and <i>image</i> Data .....	10-17
Examples of Using Text Functions .....	10-18
Aggregate Functions .....	10-19
Mathematical Functions .....	10-20
Examples of Using Mathematical Functions .....	10-23
Date Functions .....	10-24
Get Current Date: <i>getdate</i> .....	10-27
Find Date Parts As Numbers or Names .....	10-28
Calculate Intervals or Increment Dates .....	10-29
Add Date Interval: <i>dateadd</i> .....	10-29
Datatype Conversion Functions .....	10-30
Supported Conversions .....	10-31
Using the General Purpose Conversion Function: <i>convert</i> .....	10-32

Conversion Rules .....	10-33
Converting Character Data to a Noncharacter Type.....	10-33
Converting from One Character Type to Another.....	10-34
Converting Numbers to a Character Type .....	10-34
Rounding During Conversion to or from Money Types .....	10-34
Converting Date and Time Information .....	10-35
Converting Between Numeric Types .....	10-35
Converting Binary-Like Data .....	10-35
Converting Hexadecimal Data.....	10-36
Converting <i>image</i> Data to <i>binary</i> or <i>varbinary</i> .....	10-37
Converting Between Binary and Numeric or Decimal Types .....	10-37
Conversion Errors.....	10-37
Arithmetic Overflow and Divide-by-Zero Errors .....	10-37
Scale Errors .....	10-38
Domain Errors .....	10-38
Security Functions .....	10-41

## 11. Creating Indexes on Tables

How Indexes Work.....	11-1
Comparing the Two Ways to Create Indexes .....	11-2
Guidelines for Using Indexes .....	11-3
When to Index .....	11-3
When Not to Index.....	11-4
Creating Indexes .....	11-4
<i>create index</i> Syntax.....	11-5
Indexing More Than One Column: Composite Indexes.....	11-5
Using the <i>unique</i> Option .....	11-6
Including IDENTITY Columns in Nonunique Indexes .....	11-6
Using the <i>fillfactor</i> and <i>max_rows_per_page</i> Options.....	11-7
<i>fillfactor</i> .....	11-7
<i>max_rows_per_page</i> .....	11-8
Using Clustered or Nonclustered Indexes .....	11-8
Creating Clustered Indexes on Segments .....	11-10
Creating Clustered Indexes on Partitioned Tables.....	11-10
Specifying Index Options .....	11-11
Using the <i>ignore_dup_key</i> Option .....	11-11
Using the <i>ignore_dup_row</i> and <i>allow_dup_row</i> Options .....	11-11
Using the <i>sorted_data</i> Option.....	11-13
Using the <i>on segment_name</i> Option.....	11-13
Dropping Indexes .....	11-13



Determining What Indexes Exist on a Table . . . . .	11-14
Updating Statistics About Indexes. . . . .	11-15
Updating Partition Statistics . . . . .	11-16

## 12. Defining Defaults and Rules for Data

How Defaults and Rules Work . . . . .	12-1
Comparing Defaults and Rules with Integrity Constraints . . . . .	12-2
Creating Defaults . . . . .	12-2
<i>create default</i> Syntax. . . . .	12-3
Binding Defaults. . . . .	12-4
Unbinding Defaults . . . . .	12-6
How Defaults Affect Null Values. . . . .	12-7
After Creating a Default . . . . .	12-8
Dropping Defaults . . . . .	12-8
Creating Rules . . . . .	12-8
<i>create rule</i> Syntax. . . . .	12-9
Binding Rules . . . . .	12-10
Rules Bound to Columns . . . . .	12-10
Rules Bound to User-Defined Datatypes . . . . .	12-11
Precedence of Rules . . . . .	12-11
Rules and Null Values . . . . .	12-12
After Defining a Rule. . . . .	12-12
Unbinding Rules. . . . .	12-13
Dropping Rules . . . . .	12-13
Getting Information About Defaults and Rules. . . . .	12-14

## 13. Using Batches and Control-of-Flow Language

What Are Batches and Control-of-Flow Language? . . . . .	13-1
Rules Associated with Batches . . . . .	13-2
Examples of Using Batches . . . . .	13-3
Batches Submitted As Files . . . . .	13-6
Using Control-of-Flow Language. . . . .	13-7
<i>if...else</i> . . . . .	13-8
<i>case</i> Expression . . . . .	13-10
Using <i>case</i> Expression for Alternative Representation . . . . .	13-10
<i>case</i> and Division by Zero . . . . .	13-11
<i>case</i> Expression Results . . . . .	13-12
<i>case</i> Expression Requires At Least One Non-NULL Result. . . . .	13-13
<i>case</i> and Search Conditions. . . . .	13-13

<i>case</i> and Value Comparisons .....	13-15
<i>coalesce</i> .....	13-17
<i>nullif</i> .....	13-18
<i>begin...end</i> .....	13-19
<i>while</i> and <i>break...continue</i> .....	13-20
<i>declare</i> and Local Variables .....	13-22
<i>goto</i> .....	13-23
<i>return</i> .....	13-23
<i>print</i> .....	13-24
<i>raiserror</i> .....	13-26
Creating Messages for <i>print</i> and <i>raiserror</i> .....	13-27
<i>waitfor</i> .....	13-28
Comments .....	13-29
Slash-Asterisk Style Comments .....	13-30
Double-Hyphen Style Comments .....	13-30
Local Variables .....	13-31
Declaring Local Variables .....	13-31
Local Variables and <i>select</i> Statements .....	13-32
Local Variables and <i>update</i> Statements .....	13-33
Local Variables and Subqueries .....	13-34
Local Variables and <i>while</i> Loops and <i>if...else</i> Blocks .....	13-34
Variables and Null Values .....	13-35
Global Variables .....	13-36
Transactions and Global Variables .....	13-37
Checking for Errors with <i>@@error</i> .....	13-37
Checking IDENTITY Values with <i>@@identity</i> .....	13-37
Checking the Transaction Nesting Level with <i>@@trancount</i> .....	13-37
Checking the Transaction State with <i>@@transtate</i> .....	13-38
Checking the Nesting Level with <i>@@nestlevel</i> .....	13-38
Checking the Status from the Last <i>fetch</i> .....	13-38
Global Variables Affected by <i>set</i> Options .....	13-39
Language and Character Set Information in Global Variables .....	13-41
Global Variables for Monitoring System Activity .....	13-42
Server Information Stored in Global Variables .....	13-43
Global Variables and <i>text</i> and <i>image</i> Data .....	13-44

## 14. Using Stored Procedures

How Stored Procedures Work .....	14-1
Examples of Creating and Using Stored Procedures .....	14-2
Stored Procedures and Permissions .....	14-4
Stored Procedures and Performance .....	14-5

<b>Creating and Executing Stored Procedures</b> . . . . .	14-5
Parameters . . . . .	14-6
Default Parameters . . . . .	14-9
NULL As the Default Parameter . . . . .	14-11
Wildcard Characters in the Default Parameter . . . . .	14-11
Using More Than One Parameter . . . . .	14-12
Procedure Groups . . . . .	14-13
Using <i>with recompile</i> in <i>create procedure</i> . . . . .	14-14
Using <i>with recompile</i> in <i>execute</i> . . . . .	14-14
Nesting Procedures Within Procedures . . . . .	14-15
Using Temporary Tables in Stored Procedures . . . . .	14-15
Setting Options in Stored Procedures . . . . .	14-16
After Creating a Stored Procedure . . . . .	14-16
Executing Stored Procedures . . . . .	14-17
Executing Procedures After a Time Delay . . . . .	14-17
Executing Procedures Remotely . . . . .	14-17
<b>Returning Information from Stored Procedures</b> . . . . .	14-18
Return Status . . . . .	14-18
Reserved Return Status Values . . . . .	14-19
User-Generated Return Values . . . . .	14-20
Checking Roles in Procedures . . . . .	14-20
Return Parameters . . . . .	14-21
Passing Values in Parameters . . . . .	14-25
The <i>output</i> Keyword . . . . .	14-26
<b>Restrictions Associated with Stored Procedures</b> . . . . .	14-26
Qualifying Names Inside Procedures . . . . .	14-27
<b>Renaming Stored Procedures</b> . . . . .	14-27
Renaming Objects Referenced by Procedures . . . . .	14-28
<b>Using Stored Procedures As Security Mechanisms</b> . . . . .	14-28
<b>Dropping Stored Procedures</b> . . . . .	14-28
<b>System Procedures</b> . . . . .	14-29
System Procedures Used for Security Administration . . . . .	14-30
System Procedures Used for Remote Servers . . . . .	14-30
System Procedures Used for Data Definition and Database Objects . . . . .	14-31
System Procedures Used for User-Defined Messages . . . . .	14-31
System Procedures Used for System Administration . . . . .	14-31
<b>Getting Information About Stored Procedures</b> . . . . .	14-32
Getting a Report with <i>sp_help</i> . . . . .	14-32
Viewing the Source Text of a Procedure with <i>sp_helptext</i> . . . . .	14-33
Identifying Dependent Objects with <i>sp_depends</i> . . . . .	14-33
Identifying Permissions with <i>sp_helprotect</i> . . . . .	14-34

## 15. Using Extended Stored Procedures

Why Use Extended Stored Procedures? .....	15-1
ESP Overview .....	15-2
XP Server .....	15-2
Dynamic Link Library Support .....	15-3
Open Server API .....	15-3
Example of Creating and Using ESPs .....	15-4
After Creating an ESP .....	15-5
ESP and Permissions .....	15-5
ESP and Performance .....	15-6
Creating Functions for ESPs .....	15-7
Files for ESP Development .....	15-7
Open Server Data Structures .....	15-7
SRV_PROC .....	15-7
CS_SERVERMSG .....	15-8
CS_DATAFMT .....	15-8
Open Server Return Codes .....	15-8
Outline of a Simple ESP Function .....	15-8
Multithreading .....	15-9
ESP Function Example .....	15-9
Building the DLL .....	15-15
Search Order for DLLs .....	15-15
Sample Makefile (UNIX) .....	15-16
Sample Makefile (Windows NT) .....	15-17
Sample Definitions File .....	15-18
Creating and Removing ESPs .....	15-18
Using <i>create procedure</i> .....	15-18
Using <i>sp_addextendedproc</i> .....	15-19
Removing an ESP .....	15-20
Renaming ESPs .....	15-21
Executing ESPs .....	15-21
System ESPs .....	15-22
Getting Information About ESPs .....	15-23
ESP Exceptions and Messages .....	15-23

## 16. Triggers: Enforcing Referential Integrity

How Triggers Work .....	16-1
What Triggers Can Do .....	16-2
Using Triggers vs. Integrity Constraints .....	16-3
Creating Triggers .....	16-3

<i>create trigger</i> Syntax . . . . .	16-4
SQL Statements That Are Not Allowed in Triggers . . . . .	16-5
After Creating a Trigger . . . . .	16-6
<b>Using Triggers to Maintain Referential Integrity . . . . .</b>	<b>16-6</b>
How Referential Integrity Triggers Work . . . . .	16-7
Testing Data Modifications Against the Trigger Test Tables . . . . .	16-7
Insert Trigger Example . . . . .	16-9
Delete Trigger Examples . . . . .	16-10
Cascading Delete Example . . . . .	16-11
Restricted Delete Examples . . . . .	16-11
Update Trigger Examples . . . . .	16-13
Restricted Update Triggers . . . . .	16-13
Updating a Foreign Key . . . . .	16-17
<b>Multirow Considerations . . . . .</b>	<b>16-18</b>
Insert Trigger Example Using Multiple Rows . . . . .	16-19
Delete Trigger Example Using Multiple Rows . . . . .	16-19
Update Trigger Example Using Multiple Rows . . . . .	16-20
Conditional Insert Trigger Example Using Multiple Rows . . . . .	16-21
<b>Rolling Back Triggers . . . . .</b>	<b>16-22</b>
<b>Nesting Triggers . . . . .</b>	<b>16-24</b>
Trigger Self-Recursion . . . . .	16-25
<b>Rules Associated with Triggers . . . . .</b>	<b>16-27</b>
Triggers and Permissions . . . . .	16-27
Trigger Restrictions . . . . .	16-28
Implicit and Explicit Null Values . . . . .	16-28
Triggers and Performance . . . . .	16-30
<i>set</i> Commands in Triggers . . . . .	16-30
Renaming and Triggers . . . . .	16-30
Trigger Tips . . . . .	16-30
<b>Dropping Triggers . . . . .</b>	<b>16-31</b>
<b>Getting Information About Triggers . . . . .</b>	<b>16-31</b>
<i>sp_help</i> . . . . .	16-31
<i>sp_helptext</i> . . . . .	16-32
<i>sp_depends</i> . . . . .	16-32

## 17. Cursors: Accessing Data Row by Row

How Cursors Work . . . . .	17-1
How Adaptive Server Processes Cursors . . . . .	17-2
Declaring Cursors . . . . .	17-5
<i>declare cursor</i> Syntax . . . . .	17-6

Types of Cursors . . . . .	17-7
Cursor Scope . . . . .	17-7
Cursor Scans and the Cursor Result Set . . . . .	17-9
Making Cursors Updatable . . . . .	17-10
Determining Which Columns Can Be Updated . . . . .	17-11
Opening Cursors . . . . .	17-12
Fetching Data Rows Using Cursors . . . . .	17-13
<i>fetch</i> Syntax . . . . .	17-13
Checking the Cursor Status . . . . .	17-14
Getting Multiple Rows with Each <i>fetch</i> . . . . .	17-15
Checking the Number of Rows Fetched . . . . .	17-16
Updating and Deleting Rows Using Cursors . . . . .	17-16
Updating Cursor Result Set Rows . . . . .	17-16
Deleting Cursor Result Set Rows . . . . .	17-17
Closing and Deallocating Cursors . . . . .	17-19
An Example Using a Cursor . . . . .	17-19
Using Cursors in Stored Procedures . . . . .	17-22
Cursors and Locking . . . . .	17-24
Cursor Locking Options . . . . .	17-25
Getting Information About Cursors . . . . .	17-25
Using Browse Mode in Place of Cursors . . . . .	17-26
Browsing a Table . . . . .	17-27
Browse Mode Restrictions . . . . .	17-27
Timestamping a New Table for Browsing . . . . .	17-27
Timestamping an Existing Table . . . . .	17-28
Comparing <i>timestamp</i> Values . . . . .	17-28

## 18. Transactions: Maintaining Data Consistency and Recovery

How Transactions Work . . . . .	18-1
Transactions and Consistency . . . . .	18-3
Transactions and Recovery . . . . .	18-4
Using Transactions When Component Integration Services Is Enabled . . . . .	18-4
Using Transactions . . . . .	18-4
Allowing Data Definition Commands in Transactions . . . . .	18-5
System Procedures That Are Not Allowed in Transactions . . . . .	18-6
Beginning and Committing Transactions . . . . .	18-6
Rolling Back and Saving Transactions . . . . .	18-7
Checking the State of Transactions . . . . .	18-9
Nested Transactions . . . . .	18-10
Example of a Transaction . . . . .	18-12

<b>Selecting the Transaction Mode and Isolation Level</b> .....	18-13
<b>Choosing a Transaction Mode</b> .....	18-13
Transaction Modes and Nested Transactions.....	18-14
Finding the Status of the Current Transaction Mode .....	18-15
<b>Choosing an Isolation Level</b> .....	18-15
Preventing Dirty Reads, Nonrepeatable Reads, and Phantoms ..	18-16
Dirty Reads .....	18-16
Finding the Status of the Current Isolation Level .....	18-17
Changing the Isolation Level for a Query .....	18-17
Isolation Level Precedences .....	18-19
Cursors and Isolation Levels .....	18-20
Stored Procedures and Isolation Levels .....	18-21
Triggers and Isolation Levels .....	18-21
Compliance to SQL Standards .....	18-22
<b>Using Transactions in Stored Procedures and Triggers</b> .....	18-22
Errors and Transaction Rollbacks.....	18-24
Transaction Modes and Stored Procedures.....	18-27
Setting Transaction Modes for Stored Procedures.....	18-28
<b>Using Cursors in Transactions</b> .....	18-29
<b>Issues to Consider When Using Transactions</b> .....	18-30
<b>Backup and Recovery of Transactions</b> .....	18-31

## A. The *pubs2* Database

<b>Tables in the <i>pubs2</i> Database</b> .....	A-1
<i>publishers</i> Table .....	A-1
<i>authors</i> Table .....	A-2
<i>titles</i> Table.....	A-4
<i>titleauthor</i> Table .....	A-10
<i>salesdetail</i> Table .....	A-12
<i>sales</i> Table .....	A-16
<i>stores</i> Table .....	A-18
<i>roysched</i> Table.....	A-19
<i>discounts</i> Table .....	A-22
<i>blurbs</i> Table.....	A-22
<i>au_pix</i> Table .....	A-24
<b>Diagram of the <i>pubs2</i> Database</b> .....	A-27

## B. The *pubs3* Database

<b>Tables in the <i>pubs3</i> Database</b> .....	B-1
<i>publishers</i> Table .....	B-1

<i>authors</i> Table .....	B-2
<i>titles</i> Table .....	B-4
<i>titleauthor</i> Table .....	B-10
<i>salesdetail</i> Table .....	B-12
<i>sales</i> Table .....	B-16
<i>stores</i> Table .....	B-18
<i>store_employees</i> Table .....	B-19
<i>roysched</i> Table .....	B-23
<i>discounts</i> Table .....	B-26
<i>blurbs</i> Table .....	B-26
Diagram of the <i>pubs3</i> Database .....	B-29

## Index



# List of Figures

Figure 1-1:	Characters used for different parts of SQL statements .....	1-5
Figure 10-1:	Implicit, explicit, and unsupported datatype conversions.....	10-32
Figure 16-1:	Trigger test tables during insert, delete, and update operations .....	16-8
Figure 17-1:	How the cursor result set and cursor position work for a fetch .....	17-2
Figure 17-2:	Steps for using cursors.....	17-3
Figure 17-3:	How cursors operate within scopes.....	17-8
Figure 18-1:	Nesting transaction statements.....	18-23
Figure A-1:	Diagram of the pubs2 database .....	A-27
Figure B-1:	Diagram of the pubs3 database .....	B-29



# List of Tables

Table 1:	Font and syntax conventions for this manual .....	xxxv
Table 2:	Types of expressions used in syntax statements .....	xxxvi
Table 1-1:	ASCII characters used in SQL.....	1-6
Table 1-2:	Arithmetic operators .....	1-12
Table 1-3:	Truth tables for bitwise operations.....	1-13
Table 1-4:	Examples of bitwise operations.....	1-14
Table 1-5:	Comparison operators .....	1-15
Table 1-6:	Truth tables for logical expressions .....	1-18
Table 1-7:	set options for ANSI compliance.....	1-25
Table 1-8:	ANSI-compatible keyword synonyms .....	1-28
Table 2-1:	Bitwise operators .....	2-9
Table 2-2:	Arithmetic operators .....	2-9
Table 2-3:	Comparison operators .....	2-20
Table 2-4:	Special symbols for matching character strings.....	2-25
Table 2-5:	Using square brackets to search for wildcard characters.....	2-28
Table 2-6:	Using the escape clause .....	2-28
Table 3-1:	Syntax and results of aggregate functions .....	3-2
Table 3-2:	How aggregates are used with a compute statement .....	3-32
Table 4-1:	Join operators .....	4-6
Table 4-2:	Outer join operators .....	4-7
Table 6-1:	Adaptive Server system datatypes.....	6-2
Table 6-2:	Integer datatypes .....	6-4
Table 6-3:	Approximate numeric datatypes.....	6-5
Table 6-4:	Character datatypes.....	6-6
Table 6-5:	Binary datatypes .....	6-8
Table 6-6:	Money datatypes .....	6-10
Table 6-7:	Date datatypes.....	6-11
Table 6-8:	Precision and scale after arithmetic operations.....	6-15
Table 7-1:	Column definition and null defaults .....	7-15
Table 7-2:	Conversion of fixed-length to variable-length datatypes .....	7-16
Table 7-3:	Sample table design.....	7-40
Table 8-1:	Evaluating numeric data .....	8-10
Table 8-2:	Valid precision and scale for numeric data.....	8-11
Table 8-3:	Invalid precision and scale for numeric data .....	8-11
Table 8-4:	Columns with no values.....	8-17
Table 10-1:	System functions, arguments, and results .....	10-2
Table 10-2:	Arguments used in string functions .....	10-8
Table 10-3:	String functions, arguments and results.....	10-8

Table 10-4:	String function examples.....	10-14
Table 10-5:	Built-in text functions for text and image data.....	10-17
Table 10-6:	Aggregate functions.....	10-19
Table 10-7:	Arguments used in mathematical functions.....	10-21
Table 10-8:	Mathematical functions.....	10-21
Table 10-9:	Examples of mathematical functions.....	10-24
Table 10-10:	Date functions.....	10-25
Table 10-11:	Date parts.....	10-26
Table 10-12:	Week number date parts.....	10-27
Table 10-13:	Converting date formats with the style parameter.....	10-40
Table 10-14:	Security functions.....	10-41
Table 11-1:	Index options.....	11-11
Table 11-2:	Duplicate row options in indexes.....	11-12
Table 12-1:	Column definition and null defaults.....	12-7
Table 12-2:	Precedence of rules.....	12-11
Table 13-1:	Control-of-flow and related keywords.....	13-7
Table 13-2:	Comparing null values.....	13-35
Table 13-3:	@@transtate values.....	13-38
Table 13-4:	@@sqlstatus values.....	13-38
Table 13-5:	Global variables containing session options.....	13-40
Table 13-6:	set options and values for @@options.....	13-40
Table 13-7:	Global variables for language and character sets.....	13-41
Table 13-8:	Global variables that monitor system activity.....	13-42
Table 13-9:	Global variables containing Adaptive Server information.....	13-43
Table 13-10:	Text pointer information stored in global variables.....	13-44
Table 14-1:	Reserved return status values.....	14-19
Table 15-1:	Open Server routines for ESP support.....	15-3
Table 15-2:	Naming conventions for DLL extensions.....	15-4
Table 17-1:	@@sqlstatus values.....	17-14
Table 18-1:	DDL commands allowed in transactions.....	18-6
Table 18-2:	DDL commands not allowed in transactions.....	18-6
Table 18-3:	@@transtate values.....	18-9
Table 18-4:	How rollback affects processing.....	18-25
Table 18-5:	Rollbacks caused by duplicate key errors/rules violations.....	18-26
Table A-1:	publishers table.....	A-2
Table A-2:	authors table.....	A-3
Table A-3:	titles table.....	A-5
Table A-4:	titleauthor table.....	A-11
Table A-5:	salesdetail table.....	A-13
Table A-6:	sales table.....	A-17
Table A-7:	stores table.....	A-18

Table A-8:	roysched table .....	A-19
Table A-9:	discounts table.....	A-22
Table A-10:	blurbs table .....	A-23
Table A-11:	au_pix table .....	A-25
Table B-1:	publishers table.....	B-2
Table B-2:	authors table.....	B-3
Table B-3:	titles table.....	B-5
Table B-4:	titleauthor table.....	B-11
Table B-5:	salesdetail table .....	B-13
Table B-6:	sales table .....	B-16
Table B-7:	stores table .....	B-18
Table B-8:	store_employees table.....	B-19
Table B-9:	roysched table .....	B-23
Table B-10:	discounts table.....	B-26
Table B-11:	blurbs table .....	B-27



# About This Book

This manual, the *Transact-SQL User's Guide*, documents Transact-SQL®, an enhanced version of the SQL relational database language. The *Transact-SQL User's Guide* is intended for both beginners and those who have experience with other implementations of SQL.

## Audience

---

Users of the Sybase® Adaptive Server™ Enterprise database management systems who are unfamiliar with SQL can consider this guide as a textbook and start at the beginning. Novice SQL users should concentrate on the first part of this book. The second part describes advanced topics.

Readers acquainted with other versions of SQL will find this manual useful both as a review and as a guide to Transact-SQL enhancements. SQL experts should study the capabilities and features that Transact-SQL has added to standard SQL, especially the material on stored procedures.

## How to Use This Book

---

This book is a complete guide to Transact-SQL. It contains an introductory chapter, which gives an overview of SQL. The remaining chapters are divided into two main parts: Basic Concepts and Advanced Topics.

Chapter 1, “Introduction,” describes the naming conventions used by SQL and the enhancements (also known as extensions) added by Transact-SQL. It also includes a description of how to get started with Transact-SQL using the `isql` utility. All users should read this chapter, because it prepares you for the other chapters.

“Part 1: Basic Concepts” includes Chapters 2–9. These chapters introduce you to the basic functionality of SQL. Users new to SQL should become familiar with the concepts described in these chapters before moving on to Part 2. Experienced users of SQL may want to skim through these chapters to learn about the several Transact-SQL extensions introduced there and to review the material.

“Part 2: Advanced Topics” includes Chapters 10–18. These chapters describe Transact-SQL in more detail. Most of the Transact-SQL extensions are described here. Users familiar with SQL, but not Transact-SQL, should concentrate on these chapters.

The examples in this guide are based on the *pubs2* and, where noted, *pubs3* sample databases. For best use of the *Transact-SQL User's Guide*, new users should work through the examples. Ask your System Administrator how to get a clean copy of *pubs2* and *pubs3*. For a complete description of these databases, see Appendix A, “The *pubs2* Database,” and Appendix B, “The *pubs3* Database.”

You can use Transact-SQL with the Adaptive Server stand-alone program *isql*. The *isql* program is a utility program called directly from the operating system.

## Adaptive Server Enterprise Documents

---

The following documents comprise the Sybase Adaptive Server Enterprise documentation:

- The *Release Bulletin* for your platform – contains last-minute information that was too late to be included in the books.  

A more recent version of the *Release Bulletin* may be available on the World Wide Web. To check for critical product or document information that was added after the release of the product CD, use SyBooks™-on-the-Web.
- The Adaptive Server installation documentation for your platform – describes installation and upgrade procedures for all Adaptive Server and related Sybase products.
- The Adaptive Server configuration documentation for your platform – describes configuring a server, creating network connections, configuring for optional functionality, such as auditing, installing most optional system databases, and performing operating system administration tasks.
- *What's New in Adaptive Server Enterprise?* – describes the new features in Adaptive Server release 11.5, the system changes added to support those features, and the changes that may affect your existing applications.
- *Navigating the Documentation for Adaptive Server* – an electronic interface for using Adaptive Server. This online document provides links to the concepts and syntax in the documentation that are relevant to each task.



- *Transact-SQL User's Guide* – documents Transact-SQL, Sybase's enhanced version of the relational database language. This manual serves as a textbook for beginning users of the database management system. This manual also contains descriptions of the *pubs2* and *pubs3* sample databases.
- *System Administration Guide* – provides in-depth information about administering servers and databases. This manual includes instructions and guidelines for managing physical resources and user and system databases, and specifying character conversion, international language, and sort order settings.
- *Adaptive Server Reference Manual* – contains detailed information about all Transact-SQL commands, functions, procedures, and datatypes. This manual also contains a list of the Transact-SQL reserved words and definitions of system tables.
- *Performance and Tuning Guide* – explains how to tune Adaptive Server for maximum performance. This manual includes information about database design issues that affect performance, query optimization, how to tune Adaptive Server for very large databases, disk and cache issues, and the effects of locking and cursors on performance.
- The *Utility Programs* manual for your platform – documents the Adaptive Server utility programs, such as *isql* and *bcp*, which are executed at the operating system level.
- *Security Administration Guide* – explains how to use the security features provided by Adaptive Server to control user access to data. This manual includes information about how to add users to Adaptive Server, administer both system and user-defined roles, grant database access to users, and manage remote Adaptive Servers.
- *Security Features User's Guide* – provides instructions and guidelines for using the security options provided in Adaptive Server from the perspective of the non-administrative user.
- *Error Messages and Troubleshooting Guide* – explains how to resolve frequently occurring error messages and describes solutions to system problems frequently encountered by users.
- *Component Integration Services User's Guide for Adaptive Server Enterprise and OmniConnect* – explains how to use the Adaptive Server Component Integration Services feature to connect remote Sybase and non-Sybase databases.

- *Adaptive Server Glossary* – defines technical terms used in the Adaptive Server documentation.
- *Master Index for Adaptive Server Publications* – combines the indexes of the *Adaptive Server Reference Manual*, *Component Integration Services User's Guide*, *Performance and Tuning Guide*, *Security Administration Guide*, *Security Features User's Guide*, *System Administration Guide*, and *Transact-SQL User's Guide*.

## Other Sources of Information

---

Use the SyBooks™ and SyBooks-on-the-Web online resources to learn more about your product:

- SyBooks documentation is on the CD that comes with your software. The DynaText browser, also included on the CD, allows you to access technical information about your product in an easy-to-use format.

Refer to *Installing SyBooks* in your documentation package for instructions on installing and starting SyBooks.

- SyBooks-on-the-Web is an HTML version of SyBooks that you can access using a standard Web browser.

To use SyBooks-on-the-Web, go to <http://www.sybase.com>, and choose Documentation.

## Conventions

---

The following sections describe conventions used in this manual.

### Formatting SQL Statements

---

SQL is a free-form language. There are no rules about the number of words you can put on a line or where you must break a line. However, for readability, all examples and syntax statements in this manual are formatted so that each clause of a statement begins on a new line. Clauses that have more than one part extend to additional lines, which are indented.

## Font and Syntax Conventions

The font and syntax conventions in this manual are as follows:

Table 1: Font and syntax conventions for this manual

Element	Example
Command names, command option names, utility names, utility flags, and other keywords are <b>bold</b> .	<b>select</b> <b>sp_configure</b>
Database names, datatypes, file names and path names are in <i>italics</i> .	<i>master</i> database
Variables, or words that stand for values that you fill in, are in <i>italics</i> .	select <i>column_name</i> from <i>table_name</i> where <i>search_conditions</i>
Parentheses are to be typed as part of the command.	compute <i>row_aggregate</i> ( <i>column_name</i> )
Curly braces indicate that you must choose at least one of the enclosed options. Do not type the braces.	{ <i>cash, check, credit</i> }
Brackets mean choosing one or more of the enclosed options is optional. Do not type the brackets.	[ <i>anchovies</i> ]
The vertical bar means you may select only one of the options shown.	{ <i>die_on_your_feet   live_on_your_knees   live_on_your_feet</i> }
The comma means you may choose as many of the options shown as you like, separating your choices with commas to be typed as part of the command.	[ <i>extra_cheese, avocados, sour_cream</i> ]
An ellipsis (...) means that you can <b>repeat</b> the last unit as many times as you like.	buy thing = price [ <i>cash   check   credit</i> ] [, thing = price [ <i>cash   check   credit</i> ]]...  You must buy at least one thing and give its price. You may choose a method of payment: one of the items enclosed in square brackets. You may also choose to buy additional things: as many of them as you like. For each thing you buy, give its name, its price, and (optionally) a method of payment.

- Syntax statements (displaying the syntax and all options for a command) appear as follows:

**sp\_dropdevice** [*device\_name*]

or, for a command with more options:

```

select column_name
  from table_name
 where search_conditions

```

In syntax statements, keywords (commands) are in normal font and identifiers are in lowercase: normal font for keywords, italics for user-supplied words.

- Examples of output from the computer appear as follows:

```

0736   New Age Books           Boston      MA
0877   Binnet & Hardley        Washington  DC
1389   Algodata Infosystems   Berkeley    CA

```

## Case

---

In this manual, most of the examples are in lowercase. However, you can disregard case when typing Transact-SQL keywords. For example, SELECT, Select, and select are the same.

Note that Adaptive Server's sensitivity to the case of database objects, such as table names, depends on the sort order installed on Adaptive Server. You can change case sensitivity for single-byte character sets by reconfiguring the Adaptive Server sort order. See "Changing the Default Character Set, Sort Order, or Language" in Chapter 13, "Configuring Character Sets, Sort Orders, and Languages" in the *System Administration Guide* for more information.

## Expressions

---

Adaptive Server syntax statements use the following types of expressions.

Table 2: Types of expressions used in syntax statements

Usage	Definition
<i>expression</i>	Can include constants, literals, functions, column identifiers, variables, or parameters
<i>logical expression</i>	An expression that returns TRUE, FALSE, or UNKNOWN
<i>constant expression</i>	An expression that always returns the same value, such as "5+3" or "ABCDE"
<i>float_expr</i>	Any floating-point expression or expression that implicitly converts to a floating value

**Table 2: Types of expressions used in syntax statements (continued)**

Usage	Definition
<i>integer_expr</i>	Any integer expression, or an expression that implicitly converts to an integer value
<i>numeric_expr</i>	Any numeric expression that returns a single value
<i>char_expr</i>	Any expression that returns a single character-type value
<i>binary_expression</i>	An expression that returns a single <i>binary</i> or <i>varbinary</i> value

## If You Need Help

Each Sybase installation that has purchased a support contract has one or more designated people who are authorized to contact Sybase Technical Support. If you cannot resolve a problem using the manuals or online help, please have the designated person contact Sybase Technical Support or the Sybase subsidiary in your area.



# 1

## Introduction

This chapter discusses:

- Overview of Adaptive Server and Its Components 1-1
- Naming Conventions 1-5
- Expressions in Adaptive Server 1-11
- Transact-SQL Extensions 1-18
- Compliance to ANSI Standards 1-24
- How to Use Transact-SQL with the isql Utility 1-28

### Overview of Adaptive Server and Its Components

---

SQL (Structured Query Language) is a high-level language for relational database systems. Originally developed by IBM's San Jose Research Laboratory in the late 1970s, SQL has been adopted by and adapted for many relational database management systems. It has been approved as the official relational query language standard by the American National Standards Institute (ANSI) and the International Organization for Standardization (ISO).

Transact-SQL is compatible with IBM SQL and most other commercial implementations of SQL, and provides important extra capabilities and functions, such as summary calculations, stored procedures (predefined SQL statements), and error handling.

Although the "Q" in SQL stands for "Query," SQL includes commands not only for querying (retrieving data from) a database, but also for creating new databases and **database objects**, adding new data, modifying existing data, and other functions.

### Queries, Data Modification, and Commands

---

In this manual, **query** means a request for the retrieval of data, using the select command. For example, the following query asks for a listing of authors who live in the state of California:

```
select au_lname, city, state
from authors
where state = "CA"
```

**Data modification** refers to an addition, deletion, or change to data, using the `insert`, `delete`, or `update` command, respectively. For example:

```
insert into authors (au_lname, au_fname, au_id)
values ("Smith", "Gabriella", "999-03-2346")
```

Other SQL commands are instructions to perform administrative operations. For example:

```
drop table authors
```

Each **command** or **SQL statement** begins with a **keyword**, such as `insert`, that names the basic operation performed. Many SQL commands also have one or more **keyword phrases**, or **clauses**, that tailor the command to meet a particular need. When a query is run, Transact-SQL displays the results for the user. If no data meets the criteria specified in the query, the user gets a message to that effect. Data modification statements and administrative statements do not display results, since they do not retrieve data. Transact-SQL provides a message to let the user know whether the data modification or other command has been performed.

## Tables, Columns, and Rows

SQL is a database language specifically designed for the relational model of database management. In a relational database management system, users see data as tables, which are also known as relations.

Each row (synonymous with record) of a **table** describes one occurrence of an entity—a person, a company, a sale, or some other thing. Each column, or field, describes one characteristic of the entity—a person's name or address, a company's name or president, a sale's items sold or quantity or date. A database is made up of a set of related tables.

Columns	
Name	Address
Jane Doe	127 Elm St.
Richard Roe	10 Trenholm Place
Edgar Poe	1533 Usher House Road

Rows



## The Relational Operations

---

The basic query operations in a relational system are selection (also called restriction), projection, and join. All of them can be combined in the SQL `select` command.

A **selection** is a subset of the rows in a table, based on some conditions specified by the user. For example, you might want to look at the rows for all the authors who live in California.

A **projection** is a subset of the columns in a table. For example, a query can display only the name and city of all the authors, omitting the street address, the phone number, and other information.

A **join** links the rows in two or more tables by comparing the values in specified fields. For example, suppose you have one table containing information about authors, including the columns *au\_id* (author identification number) and *au\_lname* (author's last name). A second table contains title information about books, including a column (*au\_id*) that gives the ID number of the book's author. You might join the *authors* table and the *titles* table, testing for equality of the values in the *au\_id* columns of each table. Whenever there is a match, a new row—containing columns from both tables—is created and displayed as part of the result of the join. Joins are often combined with projections and selections so that only selected columns of selected matching rows are displayed.

## Compiled Objects

---

Adaptive Server uses **compiled objects** to contain vital information about each database and to help you access and manipulate data. A compiled object is any object that requires entries in the *sysprocedures* table, including:

- Check constraints
- Defaults
- Rules
- Stored procedures
- Extended stored procedures
- Triggers
- Views

Compiled objects are created from **source text**, the SQL statements that describe and define the compiled object. When a compiled object is created, Adaptive Server:

1. Parses the source text, catching any syntactic errors, to generate a parsed tree.
2. Normalizes the parsed tree to create a normalized tree, which represents the user statements in a binary tree format. This is the compiled object.
3. Stores the compiled object in the *sysprocedures* table.
4. Stores the source text in the *syscomments* table.

### Saving Source Text

---

In Adaptive Server release 11.5 and in SQL Server releases prior to that release, the source text was saved in *syscomments* only so that it could be returned to a user who executed *sp\_helptext*. Because this was the only purpose of saving the text, users often deleted the source text from the *syscomments* table to save disk space and to remove confidential information from this public area. However, you should not delete the source text because this may pose a problem for future upgrades of Adaptive Server. If you have removed the source text from *syscomments*, use the procedures in this section to restore the source text.

### Restoring Source Text

---

If a compiled object does not have matching source text in the *syscomments* table, you can restore the source text to *syscomments* using any of the following methods:

- Load the source text from a backup.
- Recreate the source text manually
- Reinstall the application that created the compiled object

### Verifying and Encrypting Source Text

---

Adaptive Server release 11.5 provides functionality that allows you to verify the existence of source text, and encrypt the text if you

choose. Use the following commands when you are working with source text:

- `sp_checksource` – verifies that source text is present in *syscomments* for each compiled object.
- `sp_hidetext` – encrypts the source text of a compiled object in the *syscomments* table to prevent casual viewing.
- `sp_helptext` – displays the source text if it is present in *syscomments*, or notifies you of missing source text.
- `dbcc checkcatalog` – notifies you of missing source text.

## Naming Conventions

---

A SQL statement must follow precise syntactical and structural rules, and may include only SQL keywords, identifiers (names of databases, tables, or other database objects), operators, and constants. The characters that can be used for each part of a SQL statement vary from installation to installation and are determined in part by definitions in the default character set that Adaptive Server uses.

For example, the characters allowed for the SQL language, such as SQL keywords, special characters, and Transact-SQL extensions, are more limited than the characters allowed for identifiers. The set of characters which may be used for data is much larger and includes all the characters that can be used for the SQL language or for identifiers.

Figure 1-1 shows the relationship among the sets of characters allowed for SQL keywords, identifiers, and data.

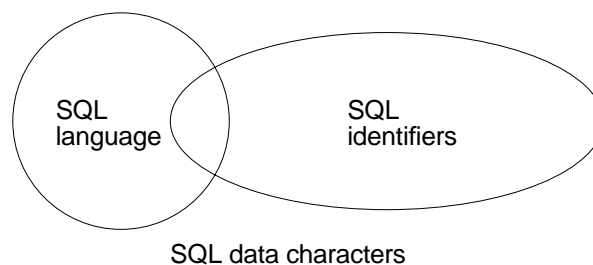

Figure 1-1: Characters used for different parts of SQL statements

The sections that follow describe the sets of characters that can be used for each part of a statement. The section on identifiers also describes naming conventions for database objects.

### SQL Data Characters

---

The set of SQL data characters is the larger set from which both SQL language characters and identifier characters are taken. Any character in Adaptive Server's character set, including both single-byte and multibyte characters, may be used for data values.

### SQL Language Characters

---

SQL keywords, Transact-SQL extensions, and special characters such as the **comparison operators** > and <, can be represented only by 7-bit ASCII values A–Z, a–z, 0–9, and the following ASCII characters:

Table 1-1: ASCII characters used in SQL

;	(semicolon)	(	(open parenthesis)	)	(close parenthesis)
,	(comma)	:	(colon)	%	(percent sign)
-	(minus sign)	?	(question mark)	'	(single quote)
"	(double quote)	+	(plus sign)	_	(underscore)
*	(asterisk)	/	(slash)		(space)
<	(less than operator)	>	(greater than operator)	=	(equals operator)
&	(ampersand)		(vertical bar)	^	(circumflex)
[	(left bracket)	]	(right bracket)	\	(backslash)
@	(at sign)	~	(tilde)	!	(exclamation point)
\$	(dollar sign)	#	(number sign)	.	(period)

### Identifiers

---

Conventions for naming database objects apply throughout Adaptive Server software and documentation. Identifiers can be up to 30 bytes in length, whether or not multibyte characters are used. The first character of an identifier must be declared as an alphabetic character in the character set definition in use on Adaptive Server.

The @ sign or \_ (underscore character) can also be used. The @ sign as the first character of an identifier indicates a **local variable**.

Temporary table names must either begin with # (the pound sign) if they are created outside *tempdb* or be preceded by "*tempdb..*". Table names for temporary tables that exist outside *tempdb* should not

exceed 13 bytes in length, including the number sign, since Adaptive Server gives them an internal numeric suffix.

After the first character, identifiers can include characters declared as alphabetic, numeric, or the character \$, #, @, \_, ¥ (yen), or £ (pound sterling). However, you cannot use two @@ symbols together at the beginning of a named object, as in “@@myobject.” This naming convention is reserved for **global variables**, which are system-defined variables that Adaptive Server updates on an ongoing basis.

The case sensitivity of Adaptive Server is set when the server is installed and can be changed by a System Administrator. To see the setting for your server, execute this command:

```
sp_helpsort
```

On a server that is not case-sensitive, the identifiers *MYOBJECT*, *myobject*, and *MyObject* (and all combinations of case) are considered identical. You can create only one of these objects, but you can use any of these combinations of case to refer to that object.

No embedded spaces are allowed in identifiers, and none of the SQL reserved keywords can be used. The reserved words are listed in the *Adaptive Server Reference Manual*.

You can use the function `valid_name` to determine if an identifier you have created is acceptable to Adaptive Server. Here is the syntax:

```
select valid_name ("string")
```

where *string* is the identifier you want to check. If *string* is not valid as an identifier, Adaptive Server returns a 0 (zero). If *string* is a valid identifier, Adaptive Server returns a number other than 0. Adaptive Server returns a 0 if the characters used are illegal or if *string* is more than 30 bytes long.

### Using Multibyte Character Sets

In multibyte character sets, a wider range of characters is available for use in identifiers. For example, on a server with the Japanese language installed, the following types of characters can be used as the first character of an identifier: Zenkaku or Hankaku Katakana, Hiragana, Kanji, Romaji, Cyrillic, Greek, or ASCII.

Although Hankaku Katakana characters are legal in identifiers on Japanese systems, they are not recommended for use in heterogeneous systems. These characters cannot be converted between the EUC-JIS and Shift-JIS character sets.

The same is true for some 8-bit European characters. For example, the character “Œ,” the OE ligature, is part of the Macintosh character set (codepoint 0xCE). This character does not exist in the ISO 8859-1 (iso\_1) character set. If “Œ” exists in data being converted from the Macintosh to the ISO 8859-1 character set, it causes a conversion error.

If an object identifier contains a character that cannot be converted, the client loses direct access to that object.

### Delimited Identifiers

---

**Delimited identifiers** are object names enclosed in double quotes. Using delimited identifiers allows you to avoid certain restrictions on object names. You can use double quotes to delimit table, view, and column names; you cannot use them for other database objects.

Delimited identifiers can be reserved words, can begin with non-alphabetic characters, and can include characters that would not otherwise be allowed. They cannot exceed 28 bytes.

Before creating or referencing a delimited identifier, you must execute:

```
set quoted_identifier on
```

This option allows Adaptive Server to recognize delimited identifiers. Each time you use the quoted identifier in a statement, you must enclose it in double quotes. For example:

```
create table "lone"(coll char(3))
select * from "lone"
create table "include spaces" (coll int)
```

► **Note**

---

Delimited identifiers cannot be used with bcp, may not be supported by all front-end products, and can produce unexpected results when used with system procedures.

---

While the `quoted_identifier` option is set on, do not use double quotes around character or date strings; use single quotes instead. Delimiting these strings with double quotes causes Adaptive Server to treat them as identifiers. For example, to insert a character string into `coll` of `lone`, use:

```
insert "lone"(coll) values ('abc')
```

not:

```
insert "lone"(coll) values ("abc")
```

To insert a single quote into a column, use two consecutive single quotation marks. For example, to insert the characters “a'b” into *coll*, use:

```
insert "lone"(coll) values('a''b')
```

### Uniqueness and Qualification Conventions

---

The names of database objects need not be unique in a database. However, column names and index names must be unique within a table, and other object names must be unique for each owner within a database. Database names must be unique on Adaptive Server.

If you try to create a column using a name that is not unique in the table or to create another **database object** such as a table, a view, or a stored procedure, with a name that you have already used in the same database, Adaptive Server responds with an error message.

You can uniquely identify a table or column by adding other names that qualify it, that is, the database name, the owner's name, and, for a column, the table name or view name. Each of these qualifiers is separated from the next by a period:

```
database.owner.table_name.column_name
```

```
database.owner.view_name.column_name
```

For example, if the user “sharon” owns the *authors* table in the *pubs2* database, the unique identifier of the *city* column in that table is:

```
pubs2.sharon.authors.city
```

The same naming syntax applies to other database objects. You can refer to any object in a similar fashion:

```
pubs2.dbo.titleview
```

```
dbo.postalcode rule
```

If the `quoted_identifier` option of the `set` command is on, you can use double quotes around individual parts of a qualified object name. Use a separate pair of quotes for each qualifier that requires quotes. For example, use:

```
database.owner."table_name"."column_name"
```

rather than:

```
database.owner."table_name.column_name"
```

The full naming syntax is not always allowed in `create` statements because you cannot create a view, procedure, rule, default, or trigger

in a database other than the one you are currently in. The naming conventions are indicated in the syntax as:

```
[[ database. ] owner. ] object_name
```

or:

```
[ owner. ] object_name
```

The default value for *owner* is the current user, and the default value for *database* is the current database. When you reference an object in SQL statements, other than create statements, without qualifying it with the database name and owner name, Adaptive Server first looks at all the objects you own, and then at the objects owned by the **Database Owner**, whose name in the database is “dbo.” As long as Adaptive Server is given enough information to identify an object, you need not type every element of its name. Intermediate elements can be omitted and their positions indicated by periods:

```
database..table_name
```

You must include the starting element, in this case, *database*, particularly if you are using this syntax when creating tables. If you omit the starting element, you could, for example, create a table named *..mytable*. This naming convention prevents you from performing certain actions on such a table, such as cursor updates.

When qualifying a column name and a table name in the same statement, be sure to use the same naming abbreviations for each; they are evaluated as strings and must match or an error is returned. Here are two examples with different entries for the column name. The second example does not run because the syntax for the column name does not match the syntax for the table name.

```
select pubs2.dbo.publishers.city
from pubs2.dbo.publishers
city
-----
Boston
Washington
Berkeley

select pubs2.sa.publishers.city
from pubs2..publishers
```

The column prefix “pubs2.sa.publishers” does not match a table name or alias name used in the query.



### Identifying Remote Servers

---

You can execute stored procedures on a remote Adaptive Server, with the results from the stored procedure printed on the terminal that called the procedure. The syntax for identifying a remote server and the stored procedure is:

```
[execute] server.[database].[owner].procedure_name
```

You can omit the `execute` keyword when the remote procedure call is the first statement in a batch. If other SQL statements precede the remote procedure call, you must use `execute` or `exec`. You must give the server name and the stored procedure name. If you omit the database name, Adaptive Server looks for *procedure\_name* in your default database. If you give the database name, you must also give the procedure owner's name, unless you own the procedure or the procedure is owned by the Database Owner.

The following statements execute the stored procedure `byroyalty` in the *pubs2* database located on the GATEWAY server:

Statement	Notes
GATEWAY.pubs2.dbo.byroyalty GATEWAY.pubs2..byroyalty	<code>byroyalty</code> is owned by the Database Owner.
GATEWAY...byroyalty	Use if <i>pubs2</i> is the default database.
declare @var int exec GATEWAY...byroyalty	Use when the statement is not the first statement in a batch.

See the *System Administration Guide* for information on setting up Adaptive Server for remote access. A remote server name (GATEWAY in the previous example) must match a server name in your local Adaptive Server's *interfaces* file. If the server name in *interfaces* is in uppercase letters, you must use it in uppercase letters in the remote procedure call.

### Expressions in Adaptive Server

---

An **expression** is a combination of one or more constants, literals, functions, column identifiers, and variables, separated by operators, that returns a single value. Expressions can be of several types, including **arithmetic**, **relational**, **logical** (or **Boolean**), and **character string**. In some Transact-SQL clauses, a subquery can be used in an expression. A case expression can be used in an expression.

Use parentheses to group the elements in an expression. When “*expression*” is given as a variable in a syntax statement, a simple expression is assumed. “Logical expression” is specified when only a logical expression is acceptable.

## Arithmetic and Character Expressions

---

The general pattern for arithmetic and character expressions is:

```
{constant | column_name | function | (subquery)
 | (case_expression)}
  [{arithmetic_operator | bitwise_operator |
   string_operator | comparison_operator }
 {constant | column_name | function | (subquery)
 | case_expression}]...
```

### Operator Precedence

---

Operators have the following precedence levels, where 1 is the highest level and 6 is the lowest:

1. unary (single argument) - + ~
2. \* / %
3. binary (two argument) + - & | ^
4. not
5. and
6. or

When all operators in an expression are of the same level, the order of execution is left to right. You can change the order of execution with parentheses—the most deeply nested expression is handled first.

### Arithmetic Operators

---

Adaptive Server uses the following arithmetic operators:

Table 1-2: Arithmetic operators

Operator	Meaning
+	Addition
-	Subtraction
*	Multiplication
/	Division

**Table 1-2: Arithmetic operators (continued)**

Operator	Meaning
%	Modulo (Transact-SQL extension)

Addition, subtraction, division, and multiplication can be used on exact numeric, approximate numeric, and *money* type columns.

The modulo operator cannot be used on *smallmoney*, *money*, *float* or *real* columns. Modulo finds the integer remainder after a division involving two whole numbers. For example,  $21 \% 11 = 10$  because 21 divided by 11 equals 1 with a remainder of 10.

When you perform arithmetic operations on mixed datatypes (for example, *float* and *int*) Adaptive Server follows specific rules for determining the type of the result. See Chapter 6, "Using and Creating Datatypes," for more information.

### Bitwise Operators

The bitwise operators are a Transact-SQL extension for use with integer type data. These operators convert each integer operand into its binary representation and then evaluate the operands column by column. A value of 1 corresponds to true; a value of 0 corresponds to false.

The following tables summarize the results for operands of 0 and 1. If either operand is NULL, the bitwise operator returns NULL:

**Table 1-3: Truth tables for bitwise operations**

<b>&amp; (and)</b>	<b>1</b>	<b>0</b>
1	1	0
0	0	0
<b>  (or)</b>	<b>1</b>	<b>0</b>
1	1	1
0	1	0
<b>^ (exclusive or)</b>	<b>1</b>	<b>0</b>
1	0	1
0	1	0
<b>~ (not)</b>		
1	FALSE	
0	0	

The following examples use two *tinyint* arguments, A = 170 (10101010 in binary form) and B = 75 (01001011 in binary form).

Table 1-4: Examples of bitwise operations

Operation	Binary Form	Result	Explanation
(A & B)	10101010 01001011 -----  00001010	10	Result column equals 1 if both A and B are 1. Otherwise, result column equals 0.
(A   B)	10101010 01001011 -----  11101011	235	Result column equals 1 if either A or B, or both, is 1. Otherwise, result column equals 0
(A ^ B)	10101010 01001011 -----  11100001	225	Result column equals 1 if either A or B, but not both, is 1
(~A)	10101010 -----  01010101	85	All 1's are changed to 0's and all 0's to 1's

### The String Concatenation Operator

The string operator + can concatenate two or more character or binary expressions. For example:

```
1. select Name = (au_lname + ", " + au_fname)
   from authors
```

Displays author names under the column heading *Name* in last-name first-name order, with a comma after the last name; for example, "Bennett, Abraham."

```
2. select "abc" + " " + "def"
```

Returns the string "abc def". The empty string is interpreted as a single space in all *char*, *varchar*, *nchar*, *nvarchar*, and *text* concatenation, and in *varchar* insert and assignment statements.

When concatenating non-character, non-binary expressions, use *convert*:

```
select "The date is " +
       convert(varchar(12), getdate())
```

### The Comparison Operators

---

Adaptive Server uses the following comparison operators:

Table 1-5: Comparison operators

Operator	Meaning
=	Equal to
>	Greater than
<	Less than
>=	Greater than or equal to
<=	Less than or equal to
<>	Not equal to
!=	Not equal to (Transact-SQL extension)
!>	Not greater than (Transact-SQL extension)
!<	Not less than (Transact-SQL extension)

In comparing character data, < means closer to the beginning of the server's sort order and > means closer to the end of the sort order. Uppercase and lowercase letters are equal in a sort order that is not case sensitive. Use `sp_helpsort` to see the sort order for your Adaptive Server. Trailing blanks are ignored for comparison purposes. So, for example, "Dirk" is the same as "Dirk ".

In comparing dates, < means earlier and > means later.

Put single or double quotes around all character and *datetime* data used with a comparison operator:

```
= "Bennet"
> "May 22 1947"
```

### Nonstandard Operators

---

The following operators are Transact-SQL extensions:

- Modulo operator: %
- Negative comparison operators: !>, !<, !=
- Bitwise operators: ~, ^, |, &
- Join operators: \*= and =\*

### Comparing Character Expressions

---

Adaptive Server treats character constant expressions as *varchar*. If they are compared with non-*varchar* variables or column data, the datatype precedence rules are used in the comparison (that is, the datatype with lower precedence is converted to the datatype with higher precedence). If implicit datatype conversion is not supported, you must use the `convert` function.

Comparison of a *char* expression to a *varchar* expression follows the datatype precedence rule; the “lower” datatype is converted to the “higher” datatype. All *varchar* expressions are converted to *char* (that is, trailing blanks are appended) for the comparison.

### Using the Empty String

---

The empty string (“”) or (‘’) is interpreted as a single blank in insert or assignment statements on *varchar* data. In concatenation of *varchar*, *char*, *nchar*, *nvarchar* data, the empty string is interpreted as a single space; for example:

```
"abc" + "" + "def"
```

is stored as “abc def”. The empty string is never evaluated as NULL.

### Including Quotation Marks in Character Expressions

---

There are two ways to specify literal quotes within a *char* or *varchar* entry. The first method is to double the quotes. For example, if you begin a character entry with a single quote, but you want to include a single quote as part of the entry, use two single quotes:

```
'I don''t understand.'
```

With double quotes:

```
"He said, ""It's not really confusing."""
```

The second method is to enclose a quote in the opposite kind of quotation mark. In other words, surround an entry containing a double quote with single quotes (or vice versa). Here are some examples:

```
'George said, "There must be a better way."'
```

```
"Isn't there a better way?"
```

```
'George asked, "Isn"t there a better way?"'
```

## Relational and Logical Expressions

---

A logical expression or relational expression returns TRUE, FALSE, or UNKNOWN. The general patterns are:

```

expression comparison_operator [any | all] expression
expression [not] in expression
[not] exists expression
expression [not] between expression and expression
expression [not] like "match_string"
    [escape "escape_character"]
not expression like "match_string"
    [escape "escape_character"]
expression is [not] null
not logical_expression
logical_expression {and | or} logical_expression

```

### Using *any*, *all*, and *in*

---

*any* is used with <, >, or = and a subquery. It returns results when any value retrieved in the subquery matches the value in the *where* or *having* clause of the outer statement. *all* is used with < or > and a subquery. It returns results when all values retrieved in the subquery are less than (<) or greater than (>) the value in the *where* or *having* clause of the outer statement. See Chapter 5, "Subqueries: Using Queries Within Other Queries," for more information.

*in* returns results when any value returned by the second expression matches the value in the first expression. The second expression must be a subquery or a list of values enclosed in parentheses. *in* is equivalent to = *any*.

### Connecting Expressions with *and* and *or*

---

*and* connects two expressions and returns results when both are true. *or* connects two or more conditions and returns results when either of the conditions is true.

When more than one logical operator is used in a statement, *and* is evaluated before *or*. You can change the order of execution with parentheses.

Table 1-6 shows the results of logical operations, including those that involve null values:

**Table 1-6: Truth tables for logical expressions**

<b>and</b>	<b>TRUE</b>	<b>FALSE</b>	<b>NULL</b>
<b>TRUE</b>	TRUE	FALSE	UNKNOWN
<b>FALSE</b>	FALSE	FALSE	FALSE
<b>NULL</b>	UNKNOWN	FALSE	UNKNOWN

<b>or</b>	<b>TRUE</b>	<b>FALSE</b>	<b>NULL</b>
<b>TRUE</b>	TRUE	TRUE	TRUE
<b>FALSE</b>	TRUE	FALSE	UNKNOWN
<b>NULL</b>	TRUE	UNKNOWN	UNKNOWN

<b>not</b>	
<b>TRUE</b>	FALSE
<b>FALSE</b>	TRUE
<b>NULL</b>	UNKNOWN

The result UNKNOWN indicates that one or more of the expressions evaluates to NULL, and that the result of the operation cannot be determined to be either TRUE or FALSE.

## Transact-SQL Extensions

---

Transact-SQL enhances the power of SQL and minimizes the occasions on which users must resort to a programming language to accomplish a desired task. Transact-SQL goes beyond the ISO standards and the many commercial versions of SQL.

Most of the Transact-SQL enhancements (known as extensions) are summarized here. Other extensions, such as the Transact-SQL administration tools, are described in their respective manuals.



---

### The *compute* Clause

---

The Transact-SQL *compute* clause extension is used with the row aggregate functions, *sum*, *max*, *min*, *avg*, and *count*, to calculate summary values. The results of a query that includes a *compute* clause are displayed with both detail and summary rows, and look like a report that most DBMSs can produce only with a report generator. *compute* displays summary values as additional rows in the results, instead of as new columns. The *compute* clause is covered in Chapter 3, “Summarizing, Grouping, and Sorting Query Results.”

---

### Control-of-Flow Language

---

Transact-SQL provides control-of-flow language that can be used as part of any SQL statement or batch. These constructs are available: *begin...end*, *break*, *continue*, *declare*, *goto label*, *if...else*, *print*, *raiserror*, *return*, *waitfor*, and *while*. Local variables can be defined with *declare* and assigned values. A number of predefined global variables are supplied by the system.

Transact-SQL also supports case expressions, which includes the keywords *case*, *when*, *then*, *coalesce*, *nullif*. case expressions replace the *if* statements of standard SQL. case expressions are allowed anywhere a value expression is used.

---

### Stored Procedures

---

A stored procedure is a named collection of SQL statements and optional control-of-flow statements stored under a name. One of the most important Transact-SQL extensions is the ability to create stored procedures. Stored procedures can combine almost any SQL statements using control-of-flow language. The creator of a stored procedure can also define parameters to be supplied when the stored procedure is executed.

The ability to write your own stored procedures greatly enhances the power, efficiency, and flexibility of the SQL database language. Since the execution plan is saved after stored procedures are run, stored procedures can subsequently run much faster than standalone statements.

Adaptive Server-supplied stored procedures, called **system procedures**, are provided for your use in Adaptive Server system administration. Chapter 14, “Using Stored Procedures,” discusses the system procedures and explains how to create stored procedures.

The system procedures are discussed in detail in the *Adaptive Server Reference Manual*.

Users can execute stored procedures on remote servers. Other Transact-SQL extensions support return values from stored procedures, user-defined return status from stored procedures, and the ability to pass parameters from a procedure to its caller.

### Extended Stored Procedures

---

An **extended stored procedure** (ESP) has the interface of a stored procedure, but instead of containing SQL statements and control-of-flow statements, it executes procedural language code that has been compiled into a dynamic link library (DLL).

The procedural language in which an ESP function is written can be any language capable of calling C language functions and manipulating C datatypes.

ESPs allow Adaptive Server to perform a task outside the RDBMS in response to an event occurring within the database. For example, an email notification or network-wide broadcast could be sent in response to an event occurring within the RDBMS.

There are some Adaptive Server-supplied ESPs, called **system extended stored procedures**. One of these, `xp_cmdshell`, allows you to execute an operating system command from within Adaptive Server. Chapter 15, "Using Extended Stored Procedures," describes ESPs in detail. See also the *Adaptive Server Reference Manual* for more information on the system extended stored procedures.

ESPs are implemented by an Open Server application called XP Server, which runs on the same machine as Adaptive Server. Adaptive Server and XP Server communicate through remote procedure calls. XP Server is automatically installed when Adaptive Server is installed.

### Triggers

---

A **trigger** is a stored procedure that instructs the system to take any number of actions when a specified change is attempted. By preventing incorrect, unauthorized, or inconsistent changes to data, triggers help maintain the integrity of a database.

Triggers can also protect referential integrity—to enforce rules about the relationships among data in different tables. Triggers go into

effect when a user attempts to modify data with an insert, delete, or update command.

Triggers can call local or remote stored procedures, and triggers can call other triggers. Triggers can nest to a depth of 16 levels.

## Defaults and Rules

---

Transact-SQL provides keywords for maintaining entity integrity (to ensure that a value is supplied for every column that requires a value) and domain integrity (to ensure that each value in a column belongs to the set of legal values for that column). Triggers, described earlier, help maintain referential integrity. Defaults and rules define integrity constraints that come into play during the entry and modification of data.

A default is a value linked to a particular column or datatype, and inserted by the system if no value is provided during data entry. Rules are user-defined integrity constraints linked to a particular column or datatype, and enforced at data entry time. Rules and defaults are discussed in Chapter 12, “Defining Defaults and Rules for Data.”

## Error Handling and set Options

---

A number of error handling techniques are available to the Transact-SQL programmer, including the ability to capture return status from stored procedures, define customized return values from stored procedures, pass parameters from a procedure to its caller, and get reports from global variables such as @@error. The raiserror and print statements, in combination with the control-of-flow language, can direct error messages to the user of a Transact-SQL application. Developers can localize print and raiserror to use different languages.

set options can customize the display of results, show processing statistics, and provide other diagnostic aids for debugging your Transact-SQL programs. All set options except showplan and char\_convert take effect immediately.

The following paragraphs list the available set options; for more information, refer to the *Adaptive Server Reference Manual*.

- The parseonly, noexec, prefetch, showplan, rowcount, nocount and tablecount options control the way a query is executed. The statistics options display performance statistics after each query. flushmessage determines when Adaptive Server returns messages

to the user. See the *Performance and Tuning Guide* for more information.

- **arithabort** determines whether Adaptive Server aborts queries with arithmetic overflow and numeric truncation errors. **arithignore** determines whether Adaptive Server prints a warning message if a query results in an arithmetic overflow. For more information, see “Arithmetic Errors” on page 1-27.
- **offsets** and **procid** are used in DB-Library™ to interpret results from Adaptive Server.
- **datefirst**, **dateformat**, and **language** affect date functions, date order, and message display. **char\_convert** controls character set conversion between Adaptive Server and a client.
- **textsize** controls the size of *text* or *image* data returned with a select statement. See “Text Functions Used for text and image Data” on page 10-17 for more information.
- **cursor rows** and **close on endtran** affect the way Adaptive Server handles cursors. See “Fetching Data Rows Using Cursors” on page 17-13 for more information.
- **identity\_insert** allows or prohibits inserts that affect a table’s IDENTITY column. See “Gaps Due to Insertions, Deletions, Identity Grab Size, and Rollbacks” on page 7-22 for more information.
- **chained** and **transaction isolation level** control how Adaptive Server handles transactions. For more information, see “Selecting the Transaction Mode and Isolation Level” on page 18-13.
- **self\_recursion** allows Adaptive Server to handle triggers that cause themselves to fire. For more information, see “Trigger Self-Recursion” on page 16-25.
- **ansinull**, **ansi\_permissions**, and **fipsflagger** control whether Adaptive Server flags the use of nonstandard SQL. **string\_truncation** controls whether Adaptive Server to raise an exception error when truncating a *char* or *nchar* string. See “Compliance to ANSI Standards” on page 1-24.
- **quoted\_identifier** controls whether Adaptive Server treats character strings enclosed in double quotes as identifiers. See “Delimited Identifiers” on page 1-8 for more information.
- **role** controls the roles granted to you. For information about roles, see the *Security Features User’s Guide*.

## Additional Adaptive Server Extensions to SQL

---

Other unique or unusual features of Transact-SQL include:

- The following extensions to SQL search conditions: modulo operator (%), negative comparison operators (!>, !<, and !=), bitwise operators (-, ^, |, and &), join operators (\*= and =\*), wildcard characters ([ ] and -), and the not operator (^). See Chapter 2, “Queries: Selecting Data from a Table.”
- Fewer restrictions on the **group by** clause and the **order by** clause. See Chapter 3, “Summarizing, Grouping, and Sorting Query Results.”
- Subqueries, which can be used almost anywhere an expression is allowed. See Chapter 5, “Subqueries: Using Queries Within Other Queries.”
- Temporary tables and other temporary database objects, which exist only for the duration of the current work session, and disappear thereafter. See Chapter 7, “Creating Databases and Tables.”
- User-defined datatypes built on Adaptive Server-supplied datatypes. See Chapter 6, “Using and Creating Datatypes,” and Chapter 12, “Defining Defaults and Rules for Data.”
- The ability to insert data from a table into that same table. See Chapter 8, “Adding, Changing, and Deleting Data.”
- The ability to extract data from one table and put it into another with the **update** command. See Chapter 8, “Adding, Changing, and Deleting Data.”
- The ability to remove data based on data in other tables using the **join** in a **delete** statement. See Chapter 8, “Adding, Changing, and Deleting Data.”
- A fast way to delete all rows in a specified table and reclaim the space they took up with the **truncate table** command. See Chapter 8, “Adding, Changing, and Deleting Data.”
- **IDENTITY** columns, which provide system-generated values that uniquely identify each row within a table. See Chapter 8, “Adding, Changing, and Deleting Data.”
- Updates and selections through views. Unlike most other versions of SQL, Transact-SQL places no restrictions on retrieving data through views, and few restrictions on updating data through views. See Chapter 9, “Views: Limiting Access to Data.”

- Dozens of built-in functions. See Chapter 10, “Using the Built-In Functions in Queries.”
- Options to the `create index` command for fine-tuning aspects of performance determined by indexes, and controlling the treatment of duplicate keys and rows. See Chapter 11, “Creating Indexes on Tables.”
- User control over what happens when you attempt to enter duplicate keys in a unique index, or duplicate rows in a table. See Chapter 11, “Creating Indexes on Tables.”
- Bitwise operators for use with *integer* and *bit* type columns. See “Bitwise Operators” on page 2-8 and Chapter 6, “Using and Creating Datatypes.”
- Support for *text* and *image* datatypes. See Chapter 6, “Using and Creating Datatypes.”
- The ability to gain access to both Sybase and non-Sybase databases. With the Component Integration Services feature, you can accomplish the following types of actions between tables in remote, heterogeneous servers: access remote tables as if they were local, perform joins, transfer data between tables, maintain referential integrity, provide applications such as PowerBuilder® with transparent access to heterogeneous data, and use native remote server capabilities. For information on using Component Integration Services, see the *Component Integration Services User’s Guide*.

## Compliance to ANSI Standards

---

The progression of standards for relational database management systems is ongoing. These standards have been and are being adopted by ISO and several national standards bodies. SQL86 was the first of these standards. This was replaced by SQL89, which in turn was replaced by SQL92, which is the current standard. SQL92 defines three levels of conformance: Entry, Intermediate, and Full. In the United States, the National Institute for Standards and Technology (NIST) has defined the Transitional level, which falls between the Entry and Intermediate levels.

Certain behaviors defined by the standards are not compatible with existing SQL Server/Adaptive Server applications. Transact-SQL provides set options that allow you to toggle these behaviors.

Compliant behavior is enabled by default for all Embedded SQL™ precompiler applications. Other applications needing to match SQL

standard behavior can use option settings in Table 1-2 for entry level SQL92 compliance. For more information on setting these options, see set in the *Adaptive Server Reference Manual*.

Table 1-7: set options for ANSI compliance

Option	Setting
ansi_permissions	on
ansinull	on
arithabort	off
arithabort numeric_truncation	on
arithignore	off
chained	on
close on endtran	on
fipsflagger	on
quoted_identifier	on
string_truncation	on
transaction isolation level	3

The following sections describe the differences between standard behavior and the default Transact-SQL behavior.

### FIPS Flagger

For customers writing applications that must conform to the standard, Adaptive Server provides a set `fipsflagger` option. When this option is turned on, all commands containing Transact-SQL extensions that are not allowed in entry-level SQL92 generate an informational message.

### Chained Transactions and Isolation Levels

Adaptive Server provides SQL standard-compliant “chained” transaction behavior as an option. In chained mode, all data retrieval and modification commands (`delete`, `insert`, `open`, `fetch`, `select`, and `update`) implicitly begin a **transaction**. Since such behavior is incompatible with many Transact-SQL applications, Transact-SQL style (or “unchained”) transactions remain the default.

Chained transaction mode can be initiated with the new set `chained` option. The set `transaction isolation level` option controls transaction isolation levels. See Chapter 18, “Transactions: Maintaining Data Consistency and Recovery,” for more information.

## Identifiers

---

To be entry-level SQL92 compliant, identifiers must not:

- Begin with a pound sign (#)
- Have more than 18 characters
- Contain lowercase letters

## Delimited Identifiers

---

Adaptive Server supports delimited identifiers for table, view, and column names. Delimited identifiers are object names enclosed within double quotation marks. Using them allows you to avoid certain restrictions on object names.

Use the set `quoted_identifier` option to recognize delimited identifiers. When this option is on, all characters enclosed within double quotes are treated as identifiers. Because this behavior is incompatible with many existing applications, the default setting for this option is off.

## SQL Standard-Style Comments

---

In Transact-SQL, comments are delimited by “/\*” and “\*/”, and can be nested. Transact-SQL also supports SQL standard-style comments, which consist of any string beginning with two connected minus signs, a comment, and a terminating new line:

```
select "hello" -- this is a comment
```

The Transact-SQL “/\*” and “\*/” comment delimiters are fully supported, but “--” within Transact-SQL comments is not recognized.

## Right Truncation of Character Strings

---

The `string_truncation` set option controls silent truncation of character strings for SQL standard compatibility. Set this option on to prohibit silent truncation and enforce SQL standard behavior.



### Permissions Required for *update* and *delete* Statements

The `ansi_permissions` set option determines what permissions are required for `delete` and `update` statements. When this option is on, Adaptive Server uses the SQL92 more stringent permissions requirements for these statements. Because this behavior is incompatible with many existing applications, the default setting for this option is off.

### Arithmetic Errors

The `arithabort` and `arithignore` set options allow compliance with the SQL92 standard as follows:

- `arithabort arith_overflow` specifies behavior following a divide-by-zero error or a loss of precision. The default setting, `arithabort arith_overflow on`, rolls back the entire transaction in which the error occurs. If the error occurs in a batch that does not contain a transaction, `arithabort arith_overflow on` does not roll back earlier commands in the batch, but Adaptive Server does not execute statements in the batch that follow the error-generating statement.

If you set `arithabort arith_overflow off`, Adaptive Server aborts the statement that causes the error but continues to process other statements in the transaction or batch.

- `arithabort numeric_truncation` specifies behavior following a loss of scale by an exact numeric type. The default setting, `on`, aborts the statement that causes the error but continues to process other statements in the transaction or batch. If you set `arithabort numeric_truncation off`, Adaptive Server truncates the query results and continues processing. For compliance to the SQL92 standard, enter `set arithabort numeric_truncation on`.
- `arithignore arith_overflow` determines whether Adaptive Server displays a message after a divide-by-zero error or a loss of precision. The default setting, `off`, displays a warning message after these errors. Setting `arithignore arith_overflow on` suppresses warning messages after these errors. For compliance to the SQL92 standard, enter `set arithignore off`.

## Synonymous Keywords

Several keywords added for SQL standard compatibility are synonymous with existing Transact-SQL keywords.

Table 1-8: ANSI-compatible keyword synonyms

Current Syntax	Additional Syntax
commit tran, commit transaction rollback tran, rollback transaction	commit work rollback work
any	some
grant all	grant all privileges
revoke all	revoke all privileges
max ( <i>expression</i> )	max ([all   distinct]) <i>expression</i>
min ( <i>expression</i> )	min ([all   distinct]) <i>expression</i>
user_name() <i>built-in function</i>	user <i>keyword</i>

## Treatment of Nulls

The set option `ansinull` determines whether or not evaluation of null-valued operands in SQL equality (=) or inequality (!=) comparisons and aggregate functions is SQL standard-compliant. This option does not affect how Adaptive Server evaluates null values in other kinds of SQL statements such as `create table`.

## How to Use Transact-SQL with the *isql* Utility

You can use Transact-SQL directly from the operating system, with the standalone utility program `isql`.

To use Transact-SQL, you must set up an account, or login, on Adaptive Server. To use `isql`, type a command similar to the following at your operating system prompt:

```
isql -Uhoratio -Pmonkeybrains -Shaze -w300
```

where “horatio” is the user, “monkeybrains” is the password, and “haze” is the name of the Adaptive Server you are connecting to. The `-w` parameter displays `isql` output at a width of 300 characters. Login names and passwords are case-sensitive.

After you start isql, this is what you will see:

```
1>
```

At this point, you can start issuing Transact-SQL commands.

For detailed information about using isql, see the *Utility Programs* manual for your platform.

To connect to a non-Sybase database using Component Integration Services, use the connect to command. For more information, see the *Component Integration Services User's Guide*. See also connect to...disconnect in the *Adaptive Server Reference Manual*.

### Choosing a Password

---

Once you have logged in, you can change your password at any time with the system procedure sp\_password. Here is how to change the password "flyingbricks" to "ignatz":

```
1> sp_password flyingbricks, ignatz
2> go
```

The word "go" appears on a line by itself and must not be preceded by blanks or tabs. It is the command terminator; it lets Adaptive Server know that you have finished typing, and you are ready for your command to be executed.

Your password is the first line of defense against Adaptive Server access by unauthorized people. Adaptive Server passwords must be at least 6 bytes long and can contain any printable characters. When you are creating your own password, choose one that cannot be guessed. Do not use personal information, names of pets or loved ones, or words that appear in the dictionary.

The most difficult passwords to guess are those that combine uppercase and lowercase letters or numbers and letters. Once you have selected a password, protecting it is your responsibility. Never give anyone your password and never write it down where anyone can see it.

For more information on sp\_password, see the *Adaptive Server Reference Manual*.

### Default Databases

---

When your Adaptive Server account was created, you may have been assigned a default database, to which you are connected when

you log in. For example, your default database might be *pubs2*, the sample database. If you were not assigned a default database, you are connected to the **master database**.

You can change your default database to any database that you have permission to use, or to any database that allows guests. Any user with a Adaptive Server login, that is listed in *master.syslogins*, can be a guest. To change your default database, use the system procedure *sp\_modifylogin*, described in the *Adaptive Server Reference Manual*.

In any case, you can make sure you are in *pubs2* by giving this command:

```
1> use pubs2
2> go
```

With a couple of exceptions, the examples of the Transact-SQL statements shown in the remainder of this manual do not include the line prompts used by the *isql* utility, nor do they include the terminator *go*. For more details on the *isql* utility, see the *Utility Programs* manual for your platform.

### Using the *pubs2* and *pubs3* Sample Database

---

The *pubs2* sample database is used for most of the examples in this manual, except for examples, where noted, that use the *pubs3* database. You can try any of the examples on your own workstation.

The query results you see on your screen may not look exactly as they do in this manual. That is because some of the examples here have been reformatted (for example, the columns have been realigned) for visual clarity or to take up less space on the page.

You may need to get additional permissions to change the sample database using *create* or data modification statements. These permissions can be granted by a System Administrator. If you do change the sample database, be sure to return it to its original state for the sake of future users and uses. Ask for help from a System Administrator if you need help restoring the sample databases.

#### What Is in the Sample Databases?

---

The sample database, *pubs2*, contains these tables: *publishers*, *authors*, *titles*, *titleauthor*, *roysched*, *sales*, *salesdetail*, *stores*, *discounts*, *au\_pix*, and *blurbs*. The *pubs3* sample database, which includes the *store\_employees* table, has most of the same tables as *pubs2*, except for *au\_pix*. *pubs3* is an updated version of *pubs2*; it is useful for referential

integrity examples, and its tables are slightly different from the tables defined in *pubs2*.

The following briefly describes each table:

- *publishers* contains the identification numbers, names, cities, and states of three publishing companies.
- *authors* contains an identification number, first and last name, address information, and contract status for each author.

For each book, the *titles* table contains its identification number, name, type, identification number of the publisher, price, advance, royalty, year-to-date sales, comments, and publication date.

- *titleauthor* links the *titles* and *authors* tables together. It contains each book's title ID, author ID, author order, and the royalty split among the authors of a book.
- *roysched* lists the unit sales ranges and the royalty connected with each range. The royalty is some percentage of the net receipts from sales.
- *sales* records the store ID, order number and date of book sales. It acts as the master table for the detail rows in *salesdetail*.
- *salesdetail* records the bookstore sales of titles in the *titles* table.
- *stores* lists bookstores by store ID.
- *store\_employees* lists employees for the stores described in the *stores* table.
- *discounts* lists three types of discounts for bookstores.
- *au\_pix* contains pictures of the authors in binary form using the *image* datatype. *au\_pix* is in *pubs2* only.
- *blurbs* contains long book descriptions in the *text* datatype.

The *pubs2* database is illustrated in Appendix A, "The *pubs2* Database." *pubs3* is illustrated in Appendix B, "The *pubs3* Database."



# **Part 1: Basic Concepts**

---





# 2

## Queries: Selecting Data from a Table

The `select` command queries data from the database. You can use it to retrieve a subset of the rows in one or more tables and to retrieve a subset of the columns in one or more tables.

This chapter discusses:

- What Are Queries? 2-1
- Choosing Columns in a Query 2-4
- Eliminating Duplicate Query Results with `distinct` 2-16
- Specifying Tables: The `from` Clause 2-18
- Selecting Rows: The `where` Clause 2-19

This chapter focuses on basic single-table `select` statements. Advanced uses of `select` are described later in this manual.

### What Are Queries?

---

A query requests data from the database and receives the results. This process is also known as **data retrieval**. All SQL queries are expressed using the `select` statement. You can use it for **selections**, which retrieve a subset of the rows in one or more tables, and you can use it for **projections**, which retrieve a subset of the columns in one or more tables.

A simplified version of the `select` statement is:

```
select select_list
from table_list
where search_conditions
```

The `select` clause specifies the *columns* you want to retrieve. The `from` clause specifies the *tables* to pull the columns from. The `where` clause specifies which *rows* in the tables you want to see. For example, the following `select` statement finds the first and the last names of writers living in Oakland from the *authors* table.

```
select au_fname, au_lname
from authors
where city = "Oakland"
```

`select` statement results appear in columnar format, like this:

```

au_fname      au_lname
-----
Marjorie      Green
Dick          Straight
Dirk          Stringer
Stearns       MacFeather
Livia         Karsen

```

(5 rows affected)

If you are running parallel queries, the results can appear in a different order than with serial queries. For more information on running queries in parallel, see “When Parallel Query Results Can Differ” in Chapter 13, “Introduction to Parallel Query Processing,” in the *Performance and Tuning Guide*.

### *select* Syntax

The *select* syntax is both simpler and more complex than the example shown in the previous section. It is simpler in that the *select* clause is the only required clause in a *select* statement. The *from* clause is almost always included, but technically it is necessary only in *select* statements that retrieve data from tables. The *where* clause is optional, as are all other clauses. It is more complex because the full syntax of the *select* statement includes these phrases and keywords:

```

select [all | distinct] select_list
  [into [[database.]owner.]table_name]
  [from [[database.]owner.]{view_name|table_name}
    [(index {index_name | table_name}
      [parallel [degree_of_parallelism]]
      [prefetch size ][lru|mru])]]
    [holdlock | noholdlock] [shared]
  [, [[database.]owner.]{view_name|table_name}
    [(index {index_name | table_name}
      [parallel [degree_of_parallelism]]
      [prefetch size ][lru|mru])]]
    [holdlock | noholdlock] [shared]]... ]

  [where search_conditions]

  [group by [all] aggregate_free_expression
    [, aggregate_free_expression]... ]
  [having search_conditions]

  [order by
    {[[[database.]owner.]{table_name.|view_name.}]

```

```

        column_name | select_list_number | expression}
        [asc | desc]
[, {[[[database.]owner.]{table_name|view_name.}]
        column_name | select_list_number | expression}
        [asc | desc]]...}

[compute row_aggregate(column_name)
        [, row_aggregate(column_name)]...
        [by column_name [, column_name]...]]

[for {read only | update [of column_name_list]}]

[at isolation {read uncommitted | read committed |
        serializable}]

[for browse]

```

Use the clauses in a select statement in the order shown above. For example, if the statement includes a **group by** clause and an **order by** clause, the **group by** clause must come before the **order by** clause.

As explained in the section “Identifiers” on page 1-6, qualify the names of database objects if there is ambiguity about which object is being referred to. For example, if several columns are called *name*, you may have to qualify *name* with the database name, owner name, or table name, for example:

```
select au_lname from pubs2.dbo.authors
```

Since the examples in this chapter involve single-table queries, column names in syntax models and examples are usually not qualified with the names of the tables, owners, or databases to which they belong. These elements are left out for readability; it is never wrong to include qualifiers. The remaining sections in this chapter analyze the syntax of the select statement in more detail.

This chapter describes only some of the clauses and keywords included in the syntax of the select command. The following clauses are discussed in other chapters, as follows:

- **group by**, **having**, **order by**, and **compute** are described in Chapter 3, “Summarizing, Grouping, and Sorting Query Results.”
- **into** is described in Chapter 7, “Creating Databases and Tables.”
- **at isolation** is described in Chapter 18, “Transactions: Maintaining Data Consistency and Recovery.”

The **holdlock**, **noholdlock**, and **shared** keywords (which deal with locking in Adaptive Server) and the **index** clause are described in the *Performance and Tuning Guide*. For information about the **for read only**

and for update clauses, see the `declare cursor` command in the *Adaptive Server Reference Manual*.

► **Note**

---

The `for browse` clause is used only in DB-Library applications. See the *Open Client DB-Library/C Reference Manual* for details. See also “Using Browse Mode in Place of Cursors” on page 17-26.

---

## Choosing Columns in a Query

---

The `select` list frequently consists of a series of column names separated by commas or an asterisk to represent all columns in `create table` order.

However, it can include one or more expressions, separated by commas, where an expression is a constant, column name, function, subquery, case expression, or any combination of these connected by arithmetic or bitwise operators and parentheses. The general syntax for the `select` list looks like this:

```
select expression [, expression]...
   from table_list
```

If any table or column name in the list does not conform to the rules for valid identifiers, be sure to set `quoted_identifier` on and enclose the identifier in double quotes.

### Choosing All Columns: `select *`

---

The asterisk (\*) has a special meaning in `select` statements. It stands for **all** the column names in **all** the tables specified by the `from` clause. Use it to save typing time and errors when you want to see all the columns in a table.

The syntax for selecting all the columns in a table is:

```
select *
   from table_list
```

Because `select *` finds all the columns currently in a table, changes in the structure of a table such as adding, removing, or renaming columns automatically modify the results of `select *`. Listing the columns individually gives you more precise control over the results.

The following statement retrieves all columns in the *publishers* table and displays them in the order in which they were defined when the *publishers* table was created. No *where* clause is included; therefore, this statement also retrieves every row:

```
select *
from publishers
```

The results look like this:

pub_id	pub_name	city	state
0736	New Age Books	Boston	WA
0877	Binnet & Hardley	Washington	DC
1389	Algodata Infosystems	Berkeley	CA

(3 rows affected)

You get exactly the same results by listing all the column names in the table in order after the *select* keyword:

```
select pub_id, pub_name, city, state
from publishers
```

You can also use “\*” more than once in a query:

```
select *, *
from publishers
```

The effect is to display each column name and each piece of column data twice. Like a column name, “\*” can be qualified with a table name, as in the following query:

```
select publishers.*
from publishers
```

## Choosing Specific Columns

To select only specific columns in a table, use this syntax:

```
select column_name[, column_name]...
from table_name
```

Separate each column name from the column name that follows it with a comma, for example:

```
select au_lname, au_fname
from authors
```

## Rearranging the Order of Columns

---

The order in which you list the column names determines the order in which the columns are displayed. The two following examples show how to specify column order in a display. Both of them find and display the publisher names and identification numbers from all three of the rows in the *publishers* table. The first one prints *pub\_id* first, followed by *pub\_name*. The second one reverses that order. The information is exactly the same; only its organization changes.

```
select pub_id, pub_name
from publishers

pub_id  pub_name
-----  -
0736    New Age Books
0877    Binnet & Hardley
1389    Algodata Infosystems
```

(3 rows affected)

```
select pub_name, pub_id
from publishers

pub_name                                pub_id
-----                                -
New Age Books                            0736
Binnet & Hardley                          0877
Algodata Infosystems                     1389
```

(3 rows affected)

## Renaming Columns in Query Results

---

When query results are displayed, each column's default heading is the name given to it when it was created. You can specify a column heading by using:

```
column_heading = column_name
```

or:

```
column_name column_heading
```

or:

```
column_name as column_heading
```

instead of just the column name in a select list. This provides a substitute name for the column. When this name is displayed in the results, it functions as a column heading, which can produce more

readable results. For example, to change *pub\_name* to “Publisher” in the previous query, type any of the following statements:

```
select Publisher = pub_name, pub_id
from publishers

select pub_name Publisher, pub_id
from publishers

select pub_name as Publisher, pub_id
from publishers
```

The results of these statements look like this:

```
Publisher                pub_id
-----                -
New Age Books            0736
Binnet & Hardley        0877
Algodata Infosystems   1389
```

(3 rows affected)

### Quoted Strings in Column Headings

You can include any characters—even blanks—in a column heading if you enclose the entire heading in quotation marks. You do not need to set the `quoted_identifier` option on. If the column heading is not enclosed in quotation marks, it must conform to the rules for identifiers. Both of the following `select` queries produce the same result:

```
select "Publisher's Name" = pub_name
from publishers

select pub_name "Publisher's Name"
from publishers
```

```
Publisher's Name
-----
New Age Books
Binnet & Hardley
Algodata Infosystems
```

(3 rows affected)

In addition, you can use Transact-SQL reserved words in quoted column headings. For example, the following query, using the reserved word `sum` as a column heading, is valid:

```
select "sum" = sum(total_sales) from titles
```

Quoted column headings cannot be more than 30 bytes long.

**► Note**

---

Before using quotes around a column name in a `create table`, `alter table`, `select into`, or `create view` statement, you must set `quoted_identifier` on.

---

### Character Strings in Query Results

---

The `select` statements you have seen so far produce results that consist of data from the tables in the `from` clause. Strings of characters can also be displayed in query results.

Enclose the entire string in single or double quotation marks and separate it from other elements in the `select` list with commas. Use double quotation marks if there is an apostrophe in the string—otherwise, the apostrophe is interpreted as a single quotation mark.

An example statement with a character string is shown here, followed by its results:

```
select "The publisher's name is", Publisher =
pub_name
from publishers
```

	Publisher
-----	-----
The publisher's name is	New Age Books
The publisher's name is	Binnet & Hardley
The publisher's name is	Algodata Infosystems

```
(3 rows affected)
```

### Computed Values in the Select List

---

You can perform computations with data from numeric columns or on numeric constants in a `select` list.

#### Bitwise Operators

---

The bitwise operators are a Transact-SQL extension for use with integer type data. These operators convert each integer operand into its binary representation, then evaluate the operands column by column. A value of 1 corresponds to true; a value of 0 corresponds to false.



Table 2-1 shows the bitwise operators.

Table 2-1: Bitwise operators

Operator	Meaning
&	Bitwise and (two operands)
	Bitwise or (two operands)
^	Bitwise exclusive or (two operands)
~	Bitwise not (one operand)

For more information on bitwise operators, see the *Adaptive Server Reference Manual*.

### Arithmetic Operators

The following table shows the available arithmetic operators.

Table 2-2: Arithmetic operators

Operator	Operation
+	Addition
-	Subtraction
/	Division
*	Multiplication
%	Modulo

You can use the arithmetic operators—addition, subtraction, division, and multiplication—on any numeric column—*int*, *smallint*, *tinyint*, *numeric*, *decimal*, *float*, or *money*. The modulo operator cannot be used on *money* columns. A modulo is the integer remainder after a division operation on two integers. For example,  $21 \% 9 = 3$  because 21 divided by 9 equals 2, with a remainder of 3.

Certain arithmetic operations can be performed on *datetime* columns, using the date functions. See Chapter 10, “Using the Built-In Functions in Queries,” for information on the date functions. All of these operators can be used in the select list with column names and numeric constants in any combination. For example, to see what a projected sales increase of 100 percent for all the books in the *titles* table looks like, type:

```
select title_id, total_sales, total_sales * 2
from titles
```

Here are the results:

title_id	total_sales	-----
BU1032	4095	8190
BU1111	3876	7752
BU2075	18722	37444
BU7832	4095	8190
MC2222	2032	4064
MC3021	22246	44492
MC3026	NULL	NULL
PC1035	8780	17560
PC8888	4095	8190
PC9999	NULL	NULL
PS1372	375	750
PS2091	2045	4090
PS2106	111	222
PS3333	4072	8144
PS7777	3336	6672
TC3218	375	750
TC4203	15096	30192
TC7777	4095	8190

(18 rows affected)

Notice the null values in the *total\_sales* column and the computed column. Null values have no explicitly assigned values. When you perform any arithmetic operation on a null value, the result is NULL. Give the computed column a heading, say "proj\_sales", by typing:

```
select title_id, total_sales,
       proj_sales = total_sales * 2
from titles
```

For an even fancier display, try adding character strings such as "Current sales =" and "Projected sales are" to the select statement. The column from which the computed column is generated does not have to appear in the select list. The *total\_sales* column, for example, is shown in these sample queries only for comparison of its values with the values from the *total\_sales \* 2* column. To see just the computed values, type:

```
select title_id, total_sales * 2
from titles
```

Arithmetic operators also work directly with the data values in specified columns, when no constants are involved. Here is an example:

```
select title_id, total_sales * price
from titles
```

```
title_id
-----
BU1032      81,859.05
BU1111      46,318.20
BU2075      55,978.78
BU7832      81,859.05
MC2222      40,619.68
MC3021      66,515.54
MC3026              NULL
PC1035      201,501.00
PC8888      81,900.00
PC9999              NULL
PS1372        8,096.25
PS2091       22,392.75
PS2106         777.00
PS3333       81,399.28
PS7777       26,654.64
TC3218         7,856.25
TC4203       180,397.20
TC7777        61,384.05
```

(18 rows affected)

Finally, computed columns can come from more than one table. The chapters on joining and subqueries give information on how to work with multitable queries.

This query calculates the product of the number of copies of a psychology book sold by an outlet (the *qty* column from the *salesdetail* table) and the price of the book (the *price* column from the *titles* table).

```
select salesdetail.title_id, stor_id, qty * price
from titles, salesdetail
where titles.title_id = salesdetail.title_id
and titles.title_id = "PS2106"
```

```

title_id      stor_id
-----
PS2106        8042        210.00
PS2106        8042        350.00
PS2106        8042        217.00

(3 rows affected)

```

### Arithmetic Operator Precedence

When there is more than one arithmetic operator in an expression, multiplication, division, and modulo are calculated first, followed by subtraction and addition. When all arithmetic operators in an expression have the same level of precedence, the order of execution is left to right. Expressions within parentheses take precedence over all other operations.

For example, the following select statement multiplies the total sales of a book by its price to calculate a total dollar amount, and then subtracts from that the author's advance divided in half.

```

select title_id, total_sales * price - advance / 2
from titles

```

The product of *total\_sales* and *price* is calculated first, because the operator is multiplication. Next, the advance is divided by 2, and the result is subtracted from *total\_sales*.

To avoid misunderstandings, use parentheses. The following query has the same meaning and gives the same results as the previous one, but some may find it easier to understand:

```

select title_id, (total_sales * price) - (advance / 2)
from titles

```

```

title_id
-----
BU1032      79,359.05
BU1111      43,818.20
BU2075      50,916.28
BU7832      79,359.05
MC2222      40,619.68
MC3021      59,015.54
MC3026              NULL
PC1035      198,001.00
PC8888      77,900.00
PC9999              NULL

```

PS1372	4,596.25
PS2091	1,255.25
PS2106	-2,223.00
PS3333	80,399.28
PS7777	24,654.64
TC3218	4,356.25
TC4203	178,397.20
TC7777	57,384.05

(18 rows affected)

Use parentheses to change the order of execution; calculations inside parentheses are handled first. If parentheses are nested, the most deeply nested calculation has precedence. For example, the result and meaning of the preceding can be changed if you use parentheses to force evaluation of the subtraction before the division:

```
select title_id, (total_sales * price - advance) / 2
from titles
```

title_id	
BU1032	38,429.53
BU1111	20,659.10
BU2075	22,926.89
BU7832	38,429.53
MC2222	20,309.84
MC3021	25,757.77
MC3026	NULL
PC1035	97,250.50
PC8888	36,950.00
PC9999	NULL
PS1372	548.13
PS2091	10,058.88
PS2106	-2,611.50
PS3333	39,699.64
PS7777	11,327.32
TC3218	428.13
TC4203	88,198.60
TC7777	26,692.03

(18 rows affected)

### Selecting *text* and *image* Values

*text* and *image* values can be quite large. When the select list includes *text* and *image* values, the limit on the length of the data returned depends on the setting of the @@textsize global variable. The default

setting for @@*textsize* depends on the software used to access Adaptive Server; the default value is 32K for isql. The value is changed with the set command:

```
set textsize 25
```

With this setting of @@*textsize*, a select statement that includes a *text* column displays only the first 25 bytes of the data.

► **Note**

---

When you are selecting *image* data, the returned value includes the characters "0x", which indicates that the data is hexadecimal. These two characters are counted as part of @@*textsize*.

---

To reset @@*textsize* to its default value, use:

```
set textsize 0
```

The default display is the actual length of the data when its size is less than *textsize*. For more information about *text* and *image* datatypes, see Chapter 6, "Using and Creating Datatypes."

### Using *readtext*

---

The *readtext* command provides another way to retrieve *text* and *image* values. The *readtext* command needs the name of the table and column, the text pointer, a starting offset within the column, and the number of characters or bytes to retrieve. This example finds 6 characters in the *copy* column in the *blurbs* table:

```
declare @val varbinary(16)
select @val = textptr(copy) from blurbs
where au_id = "648-92-1872"
readtext blurbs.copy @val 2 6 using chars
```

In the example, after the @*val* local variable has been declared, *readtext* displays characters 3–8 of the *copy* column, since the offset was 2. The full syntax of the *readtext* command is:

```
readtext [[database.]owner.]table_name.column_name
text_ptr offset size [holdlock]
[using {bytes|chars|characters}]
[at isolation {read uncommitted | read committed |
serializable}]
```

The *textptr* function returns a 16-byte binary string. Declare a local variable to hold the text pointer, and then use the variable with *readtext*. The *holdlock* flag causes the text value to be locked for reads

until the end of the transaction. Other users can read the value, but they cannot modify it. The `at isolation` clause is described in Chapter 18, “Transactions: Maintaining Data Consistency and Recovery.”

If you are using a multibyte character set, the `using` option allows you to choose whether you want `readtext` to interpret the offset and size as bytes or as characters. Both `chars` and `characters` specify characters. This option has no effect when used with a single-byte character set or with *image* values (`readtext` reads *image* values only on a byte-by-byte basis). If the `using` option is not given, `readtext` returns the value as if bytes were specified.

Adaptive Server has to determine the number of bytes to send to the client in response to a `readtext` command. When the offset and size are in bytes, determining the number of bytes in the returned text is simple. When the offset and size are in characters, Adaptive Server must take an extra step to calculate the number of bytes being returned to the client. As a result, performance may be slower when using characters as the offset and size. `using characters` is useful only when Adaptive Server is using a multibyte character set. This option ensures that `readtext` does not return partial characters.

When using bytes as the offset, Adaptive Server may find partial characters at the beginning or end of the *text* data to be returned. If it does, the server replaces each partial character with question marks before returning the text to the client.

You cannot use `readtext` on *text* and *image* columns in views.

## Select List Summary

---

The select list can include \* (all columns in create-table order), a list of column names in any order, character strings, column headings, and expressions including arithmetic operators. You can also include aggregate functions, which are discussed in Chapter 3, “Summarizing, Grouping, and Sorting Query Results.” Here are some select lists to try with the tables in the *pubs2* sample database:

1. `select titles.*  
from titles`
2. `select Name = au_fname, Surname = au_lname  
from authors`
3. `select Sales = total_sales * price,  
ToAuthor = advance,  
ToPublisher = (total_sales * price) - advance  
from titles`

```

4. select "Social security #", au_id
   from authors

5. select this_year = advance, next_year = advance
   + advance/10, third_year = advance/2,
   "for book title #", title_id
   from titles

6. select "Total income is",
   Revenue = price * total_sales,
   "for", Book# = title_id
   from titles

```

### Eliminating Duplicate Query Results with *distinct*

The optional `distinct` keyword eliminates duplicate rows from the results of a select statement.

If you do not specify `distinct`, you get all rows, including duplicates. Optionally, you can specify `all` before the select list to get all rows. For compatibility with other implementations of SQL, Adaptive Server syntax allows the use of `all` to explicitly ask for all rows. `all` is the default.

For example, if you search for all the author identification codes in the `titleauthor` table without `distinct`, you get these rows:

```

select au_id
from titleauthor

au_id
-----
172-32-1176
213-46-8915
213-46-8915
238-95-7766
267-41-2394
267-41-2394
274-80-9391
409-56-7008
427-17-2319
472-27-2349
486-29-1786
486-29-1786
648-92-1872
672-71-3249
712-45-1867
722-51-5454
724-80-9391

```



```

724-80-9391
756-30-7391
807-91-6654
846-92-7186
899-46-2035
899-46-2035
998-72-3567
998-72-3567

```

(25 rows affected)

Looking at the results, you will see that there are some duplicate listings. You can eliminate them, and see only the unique *au\_ids*, with **distinct**.

```

select distinct au_id
from titleauthor

```

```

au_id
-----
172-32-1176
213-46-8915
238-95-7766
267-41-2394
274-80-9391
409-56-7008
427-17-2319
472-27-2349
486-29-1786
648-92-1872
672-71-3249
712-45-1867
722-51-5454
724-80-9391
756-30-7391
807-91-6654
846-92-7186
899-46-2035
998-72-3567

```

(19 rows affected)

The **distinct** keyword treats null values as duplicates of each other. In other words, when **distinct** is included in a **select** statement, only one **NULL** is returned in the results, no matter how many null values are encountered.

When used with the **order by** clause, the **distinct** keyword can return multiple values. See “**order by and group by Used with and select distinct**” on page 3-28 for more information.

## Specifying Tables: The *from* Clause

---

The *from* clause is required in every *select* statement involving data from tables or views. Use it to list all the tables and views containing columns included in the *select* list and in the *where* clause. If the *from* clause includes more than one table or view, separate them with commas.

The maximum number of tables and views allowed in a query is 16. This total includes tables listed in the *from* clause, base tables referenced by a view definition, any tables referenced in subqueries, a table being created with the *into* keyword, and any tables referenced as part of referential integrity constraints.

The *from* syntax looks like this:

```
select select_list
  [from [[database.]owner.]{table_name | view_name}
      [holdlock | noholdlock] [shared]
      [, [[database.]owner.]{table_name | view_name}
      [holdlock | noholdlock] [shared]]... ]
```

Table names can be from 1–30 bytes long. You can use a letter, @, #, or \_ as the first character. The characters that follow can be digits, letters, or @, #, \$, \_, ¥, or £. Temporary table names must begin either with “#” (pound sign), if they are created outside *tempdb*, or with “*tempdb.*”. If you create a temporary table outside *tempdb*, its name must be no longer than 13 bytes, since Adaptive Server attaches an internal numeric suffix to the name to ensure that the name is unique. For more information, see Chapter 7, “Creating Databases and Tables.”

In the *from* clause, the full naming syntax for tables and views is always permitted, such as:

```
database.owner.table_name
database.owner.view_name
```

This is necessary only when there might be some confusion about the name. You can give table names correlation names to save typing. Assign the **correlation name** in the *from* clause by giving the correlation name after the table name, like this:

```
select p.pub_id, p.pub_name
  from publishers p
```

All other references to that table, for example in a *where* clause, must use the correlation name. Correlation names may not begin with a numeral.

## Selecting Rows: The *where* Clause

---

The *where* clause in a *select* statement specifies the search conditions for exactly which rows are retrieved. The general format is:

```
select select_list
  from table_list
  where search_conditions
```

Search conditions, or qualifications, in the *where* clause include:

- Comparison operators (=, <, >, and so on)  
`where advance * 2 > total_sales * price`
- Ranges (between and not between)  
`where total_sales between 4095 and 12000`
- Lists (in, not in)  
`where state in ("CA", "IN", "MD")`
- Character matches (like and not like)  
`where phone not like "415%"`
- Unknown values (is null and is not null)  
`where advance is null`
- Combinations of these (and, or)  
`where advance < 5000 or total_sales between 2000 and 2500`

In addition, the *where* keyword can introduce:

- Join conditions (see Chapter 4, “Joins: Retrieving Data from Several Tables”)
- Subqueries (see Chapter 5, “Subqueries: Using Queries Within Other Queries”)

► **Note**

---

The only *where* condition that you can use on *text* columns is *like* (or *not like*).

---

For more information possible search conditions, see the “*where Clause*” section in the *Adaptive Server Reference Manual*.

## Comparison Operators

---

Transact-SQL uses the following comparison operators:

Table 2-3: Comparison operators

Operator	Meaning
=	Equal to
>	Greater than
<	Less than
>=	Greater than or equal to
<=	Less than or equal to
<>	Not equal to
!=	Not equal to (Transact-SQL extension)
!>	Not greater than (Transact-SQL extension)
!<	Not less than (Transact-SQL extension)

The operators are used in the syntax:

*where expression comparison\_operator expression*

where an *expression* is a constant, column name, function, subquery, case expression, or any combination of these connected by arithmetic or bitwise operators. In comparing character data, < means earlier in the sort order and > means later in the sort order. (Use the system procedure `sp_helpsort` to see the sort order for your Adaptive Server.)

Trailing blanks are ignored for the purposes of comparison. So, for example, "Dirk" is the same as "Dirk ". In comparing dates, < means earlier and > means later. Be sure to put apostrophes or quotation marks around all *char*, *nchar*, *varchar*, *nvarchar*, *text*, and *datetime* data. For more information on entering *datetime* data, see Chapter 8, "Adding, Changing, and Deleting Data."

Some sample select statements using comparison operators follow:

```
select *
from titleauthor
where royaltyper < 50

select authors.au_lname, authors.au_fname
from authors
where au_lname > "McBadden"

select au_id, phone
from authors
where phone != "415 658-9932"

select title_id, newprice = price * $1.15
from pubs2..titles
where advance > 5000
```

**not** negates an expression. Either of the following two queries will find all business and psychology books that do not have an advance of more than \$5500. However, note the difference in position between the negative logical operator (**not**) and the negative comparison operator (**!>**).

```
select title_id, type, advance
from titles
where (type = "business" or type = "psychology")
and not advance >5500

select title_id, type, advance
from titles
where (type = "business" or type = "psychology")
and advance !>5500
```

title_id	type	advance
BU1032	business	5,000.00
BU1111	business	5,000.00
BU7832	business	5,000.00
PS2091	psychology	2,275.00
PS3333	psychology	2,000.00
PS7777	psychology	4,000.00

(6 rows affected)

### Ranges (*between* and *not between*)

Use the **between** keyword to specify an inclusive range, in which the lower value and the upper value are searched for as well as the values they bracket.

For example, to find all the books with sales between and including \$4095 and \$12,000, you can write this query:

```
select title_id, total_sales
from titles
where total_sales between 4095 and 12000
```

title_id	total_sales
BU1032	4095
BU7832	4095
PC1035	8780
PC8888	4095
TC7777	4095

(5 rows affected)

Notice that books with sales of \$4095 are included in the results. Books with sales of \$12,000 are included, too. You can specify an exclusive range with the greater than (>) and less than (<) operators. The same query using the greater than and less than operators returns the following results, because these operators are not inclusive:

```
select title_id, total_sales
from titles
where total_sales > 4095 and total_sales < 12000

title_id  total_sales
-----  -
PC1035           8780
```

(1 row affected)

**not between** finds all the rows that are not inside the range. To find all the books with sales outside the \$4095 to \$12,000 range, type:

```
select title_id, total_sales
from titles
where total_sales not between 4095 and 12000

title_id  total_sales
-----  -
BU1111           3876
BU2075           18722
MC2222             2032
MC3021           22246
PS1372             375
PS2091           2045
PS2106             111
PS3333           4072
PS7777           3336
TC3218             375
TC4203           15096
```

(11 rows affected)

### Lists (*in* and *not in*)

---

The **in** keyword allows you to select values that match any one of a list of values. The expression can be a constant or a column name, and the values list can be a set of constants or, more commonly, a subquery.

For example, without `in`, if you want a list of the names and states of all the authors who live in California, Indiana, or Maryland, you can type this query:

```
select au_lname, state
from authors
where state = "CA" or state = "IN" or state = "MD"
```

However, you get the same results with less typing if you use `in`. The items following the `in` keyword must be separated by commas and enclosed in parentheses. Put single or double quotes around *char*, *varchar*, and *datetime* values. For example:

```
select au_lname, state
from authors
where state in ("CA", "IN", "MD")
```

This is what results from either query:

au_lname	state
-----	-----
White	CA
Green	CA
Carson	CA
O'Leary	CA
Straight	CA
Bennet	CA
Dull	CA
Gringlesby	CA
Locksley	CA
Yokomoto	CA
DeFrance	IN
Stringer	CA
MacFeather	CA
Karsen	CA
Panteley	MD
Hunter	CA
McBadden	CA

(17 rows affected)

Perhaps the most important use for the `in` keyword is in nested queries, also called **subqueries**. For a full discussion of subqueries, see Chapter 5, "Subqueries: Using Queries Within Other Queries." However, the following example gives an idea of what you can do with nested queries and the `in` keyword.

Suppose you want to know the names of the authors who receive less than 50 percent of the total royalties on the books they co-author. The *authors* table gives author names and the *titleauthor* table gives

royalty information. By putting the two tables together using `in`, but without listing the two tables in the same `from` clause, you can extract the information you need. The following query translates as: Find all the `au_ids` in the `titleauthor` table in which the authors make less than 50 percent of the royalty on any one book. Then select from the `authors` table all the author names with `au_ids` that match the results from the `titleauthor` query. The results show that several authors fall into the less than 50 percent category.

```
select au_lname, au_fname
from authors
where au_id in
  (select au_id
   from titleauthor
   where royaltyper <50)
```

au_lname	au_fname
Green	Marjorie
O'Leary	Michael
Gringlesby	Burt
Yokomoto	Akiko
MacFeather	Stearns
Ringer	Anne

(6 rows affected)

`not in` finds the authors that do not match the items in the list. The following query finds the names of authors who do not make less than 50 percent of the royalties on at least one book.

```
select au_lname, au_fname
from authors
where au_id not in
  (select au_id
   from titleauthor
   where royaltyper <50)
```

au_lname	au_fname
White	Johnson
Carson	Cheryl
Straight	Dick
Smith	Meander
Bennet	Abraham
Dull	Ann
Locksley	Chastity
Greene	Morningstar
Blotchet-Halls	Reginald
del Castillo	Innes



```

DeFrance      Michel
Stringer     Dirk
Karsen       Livia
Panteley     Sylvia
Hunter       Sheryl
McBadden     Heather
Ringer       Albert
Smith        Gabriella

```

(18 rows affected)

### Matching Character Strings: *like*

The *like* keyword indicates that the following character string (enclosed by single or double quotes) is a matching pattern. *like* is used with *char*, *varchar*, *nchar*, *nvarchar*, *binary*, *varbinary*, *text*, and *datetime* data.

The syntax for *like* is:

```

{where | having} [not]
  column_name [not] like "match_string"

```

The column data is compared to a *match\_string* that can include these special symbols:

Table 2-4: Special symbols for matching character strings

Symbols	Meaning
%	Matches any string of 0 or more characters
_	Matches any one character
[ <i>specifier</i> ]	Brackets enclose ranges or sets, such as [a-f] or [abcdef]. <i>specifier</i> may take two forms: <i>rangespec1-rangespec2</i> : <i>rangespec1</i> indicates the start of a range of characters. - is a special character, indicating a range <i>rangespec2</i> indicates the end of a range of characters <i>set</i> : can be comprised of any discrete set of values, in any order, such as [a2bR]. Note that the range [a-f], and the sets [abcdef] and [fcbaed] return the same set of values.
[^ <i>specifier</i> ]	caret (^) preceding a specifier indicates non-inclusion. [^a-f] means "not in the range a-f"; [^a2bR] means "not a, 2, b, or R."

You can match the column data to constants, variables, or other columns that contain the **wildcard** characters shown in Table 2-4. When using constants, enclose the match strings and character strings in quotation marks. For example, using `like` with the data in the `authors` table:

- `like "Mc%"` searches for every name that begins with the letters "Mc" (McBadden).
- `like "%inger"` searches for every name that ends with "inger" (Ringer, Stringer).
- `like "%en%"` searches for every name containing the letters "en" (Bennet, Green, McBadden).
- `like "_heryl"` searches for every 6-letter name ending with "heryl" (Cheryl).
- `like "[CK]ars[eo]n"` searches for "Carsen," "Karsen," "Carson," and "Karson" (Carson).
- `like "[M-Z]inger"` searches for all the names ending with "inger" that begin with any single letter from M to Z (Ringer).
- `like "M[^c]%"` searches for all names beginning with "M" that do not have "c" as the second letter.

This query finds all the phone numbers in the `authors` table that have 415 as the area code:

```
select phone
from authors
where phone like "415%"
```

The only `where` condition that you can use on `text` columns is `like`. This query finds all the rows in the `blurbs` table where the `copy` column mentions the word "computer":

```
select * from blurbs
where copy like "%computer%"
```

Adaptive Server interprets wildcard characters used without `like` as literals rather than as a pattern; they represent exactly their own values. The following query attempts to find any phone numbers that consist of the four characters "415%" only. It does not find phone numbers that start with 415.

```
select phone
from authors
where phone = "415%"
```

When you use `like` with `datetime` values, Adaptive Server converts the dates to the standard `datetime` format, and then to `varchar`. Since the

standard storage format does not include seconds or milliseconds, you cannot search for seconds or milliseconds with `like` and a pattern.

It is a good idea to use `like` when you search for *datetime* values, since *datetime* entries may contain a variety of date parts. For example, if you insert the value "9:20" and the current date into a column named *arrival\_time*, the clause:

```
where arrival_time = "9:20"
```

would not find the value, because Adaptive Server converts the entry into "Jan 1 1900 9:20AM." However, the clause below would find the 9:20 value:

```
where arrival_time like "%9:20%"
```

### Using *not like*

---

With `not like`, you can use the same wildcard characters that you can use with `like`. To find all the phone numbers in the *authors* table that do **not** have 415 as the area code, you can use either of these queries:

```
select phone
from authors
where phone not like "415%"

select phone
from authors
where not phone like "415%"
```

### *not like* and ^ May Give Different Results

---

You cannot always duplicate `not like` patterns with `like` and the negative wildcard character [^]. This is because `not like` finds the items that do not match the entire `like` pattern, but `like` with negative wildcard characters is evaluated one character at a time.

For example, this query finds the system tables in a database whose names begin with "sys":

```
select name
from sysobjects
where name like "sys%"
```

To see all the objects that are **not** system tables, use:

```
not like "sys%"
```

If you have a total of 32 objects and `like` finds 13 names that match the pattern, `not like` will find the 19 objects that do not match the pattern.

A pattern such as the following may not produce the same results:

`like [^s][^y][^s]%`

Instead of 19, you might get only 14, with all the names that begin with “s” or have “y” as the second letter or have “s” as the third letter eliminated from the results, as well as the system table names. This is because match strings with negative wildcard characters are evaluated in steps, one character at a time. If the match fails at any point in the evaluation, it is eliminated.

**Using Wildcard Characters As Literal Characters**

You can search for wildcard characters by escaping them and searching for them as literals. There are two ways to use the wildcard characters as literals in a like match string: square brackets and the escape clause. The match string can also be a variable or a value in a table that contains a wildcard character.

*Square Brackets (Transact-SQL Extension)*

Use square brackets as characters for the percent sign, the underscore, and the left bracket. To search for a dash, rather than using it to specify a range for which to search, use the dash as the first character inside a set of brackets.

Table 2-5: Using square brackets to search for wildcard characters

<i>like</i> Clause	Meaning
<code>like "5%"</code>	5 followed by any string of 0 or more characters
<code>like "5%]"</code>	5%
<code>like "_n"</code>	an, in, on, and so forth
<code>like "[_n"</code>	_ n
<code>like "[a-cdf]"</code>	a, b, c, d, or f
<code>like "[-acdf]"</code>	-, a, c, d, or f
<code>like "[["</code>	[
<code>like "]"</code>	]

*escape Clause (SQL Standard Compliant)*

Use the escape clause to specify an escape character in the like clause:

Table 2-6: Using the escape clause

<i>like</i> Clause	Meaning
<code>like "5@%" escape "@"</code>	5%
<code>like "'_n' escape "'"</code>	_ n
<code>like "%80@%" escape "@"</code>	string containing 80%
<code>like "'_sql*%' escape "'"</code>	string containing _sql*

Table 2-6: Using the escape clause (continued)

<i>like</i> Clause	Meaning
<code>like "#####_#%" escape "#"</code>	string containing ##_%

- An escape character must be a single character string. Any character in the server's default character set can be used. Specifying more than one escape character raises a SQLSTATE error condition, and Adaptive Server returns an error message.

For example, the following escape clauses cause this error condition:

```
like "%XX_%" escape "XX"
like "%XX%X_%" escape "XX"
```

- An escape character is valid only within its like clause and has no effect on other like clauses contained in the same statement.
- The only characters that are valid following an escape character are the wildcard characters ( `_`, `%`, `[`, `]`, and `[^]` ), and the escape character itself. The escape character affects only the character following it, and subsequent characters are not affected by it. If the pattern contains two literal occurrences of a character that happens to be an escape character, the string must contain four consecutive escape characters (see the last example in Table 2-6 on page 2-28. Otherwise, Adaptive Server raises a SQLSTATE error condition and returns an error message.

For example, the following escape clauses cause a SQLSTATE error condition:

```
like "P%X%X" escape "X"
like "%X%Xd_%" escape "X"
like "%?X%" escape "?"
like "_e%&u%" escape "&"
```

#### Interaction of Square Brackets and the *escape* Clause

An escape character retains its special meaning within square brackets, unlike the wildcard characters such as the underscore, the percent sign, and the left bracket.

Do not use existing wildcard characters as escape characters, for these reasons:

- If you specify `"_"` or `"%"` as an escape character, it loses its special meaning within that like clause and acts only as an escape character.

- If you specify “[“ or “]” as an escape character, the Transact-SQL meaning of the bracket is disabled within that like clause.
- If you specify “-” or “^” as an escape character, it loses the special meaning that it normally has within square brackets and acts only as an escape character.

### Trailing Blanks and %

---

Adaptive Server truncates trailing blanks following “%” in a like clause to a single trailing blank. like “% ” (percent sign followed by 2 spaces) matches “X ” (one space); “X ” (two spaces); “X ” (three spaces), or any number of trailing spaces.

### Using Wildcard Characters in Columns

---

You can use wildcard characters in columns and column names in like clauses. A table called *special\_discounts* in the *pubs2* database could be created to run a price projection for a special sale:

```

id_type discount
-----
BU%          10
PS%          12
MC%          15

```

The following query uses wildcard characters in *id\_type* in the where clause:

```

select title_id, discount, price, price -
(price*discount/100)
from special_discounts, titles
where title_id like id_type

```

Here are the results of that query:

title_id	discount	price	
BU1032	10	19.99	17.99
BU1111	10	11.95	10.76
BU2075	10	2.99	2.69
BU7832	10	19.99	17.99
PS1372	12	21.59	19.00
PS2091	12	10.95	9.64
PS2106	12	7.00	6.16
PS3333	12	19.99	17.59
PS7777	12	7.99	7.03
MC2222	15	19.99	16.99
MC3021	15	2.99	2.54
MC3026	15	NULL	NULL

(12 rows affected)

This permits sophisticated pattern matching without having to construct a series of or clauses.

### Character Strings and Quotation Marks

When you enter or search for character and date data (*char*, *nchar*, *varchar*, *nvarchar*, *datetime*, and *smalldatetime* datatypes), you must enclose it in single or double quotation marks.

#### ► Note

If the `quoted_identifier` option is set to `on`, do not use double quotes around character or date data. You must use single quotes, or Adaptive Server will treat the data as an identifier.

There are two ways to specify literal quotations within a character entry. The first method is to use two consecutive quotation marks. For example, if you have begun a character entry with a single quotation mark and want to include a single quotation mark as part of the entry, use two single quotation marks:

```
'I don''t understand.'
```

With double quotation marks:

```
"He said, ""It is not really confusing."""
```

The second method is to enclose a quotation in the other kind of quotation mark. In other words, surround an entry containing

double quotation marks with single quotation marks, or vice versa. Here are some examples:

```
'George said, "There must be a better way."'
"Isn't there a better way?"
'George asked, "Isn't there a better way?'"
```

To continue a character string that would go off the end of one line on your screen, enter a backslash (\) before going to the following line.

### “Unknown” Values: NULL

---

A NULL in a column means that the user or application has made no entry in that column. A data value for the column is “unknown” or “not available.”

NULL is **not** synonymous with “zero” (numerical values) or “blank” (character values). Rather, NULL values allow you to distinguish between a deliberate entry of zero for numeric columns or blank for character columns and a non-entry, which is NULL for both numeric and character columns.

NULL can be entered in a column where NULL values are permitted, as specified in the `create table` statement, in two ways:

- If no data is entered, Adaptive Server automatically enters the value “NULL”.
- The user can explicitly enter the value NULL by typing the word “NULL” or “null” **without** single or double quotation marks.

If the word “NULL” is typed in a character column **with** single or double quotation marks, it is treated as data, not as a null value.

When null values are retrieved, displays of query results show the word NULL in the appropriate position. For example, the *advance* column of the *titles* table allows null values. By inspecting the data in that column you can tell whether a book had **no** advance payment by agreement (zero in the advance column as in the row for MC2222) or whether the advance amount was **not known** when the data was entered (NULL in the advance column, as in the row for MC3026).

```
select title_id, type, advance
from titles
where pub_id = "0877"
```



title_id	type	advance
MC2222	mod_cook	0.00
MC3021	mod_cook	15,000.00
MC3026	UNDECIDED	NULL
PS1372	psychology	7,000.00
TC3218	trad_cook	7,000.00
TC4203	trad_cook	4,000.00
TC7777	trad_cook	8,000.00

(7 rows affected)

### Testing a Column for Null Values

Use `is null` in `where`, `if`, and `while` clauses to compare column values to `NULL` and to select them or perform a particular action based on the results of the comparison. Only columns that return a value of `TRUE` are selected or result in the specified action; those that return `FALSE` or `UNKNOWN` do not.

The following example selects only rows for which `advance` is \$5000 or null:

```
select title_id, advance
from titles
where advance < $5000 or advance is null
```

Adaptive Server treats null values in different ways, depending on the **operators** that you use and the type of values you are comparing. In general, the result of comparing null values is `UNKNOWN`, since it is not possible to determine whether `NULL` is equal (or not equal) to a given value or to another `NULL`. The following cases return `TRUE` when `expression` is any column, variable or literal, or combination of these, which evaluates as `NULL`:

- `expression is null`
- `expression = null`
- `expression = @x` where `@x` is a variable or parameter containing `NULL`. This exception facilitates writing stored procedures with null default parameters.
- `expression != n` where `n` is a literal not containing `NULL` and `expression` evaluates to `NULL`.

The negative versions of these expressions return `TRUE` when the expression does not evaluate to `NULL`:

- `expression is not null`

- *expression* != null
- *expression* != @x

Note that the far right side of these exceptions is a literal null, or a variable or parameter containing NULL. If the far right side of the comparison is an expression (such as @nullvar + 1), the entire expression evaluates to NULL.

Following these rules, null column values do not join with other null column values. Comparing null column values to other null column values in a where clause always returns UNKNOWN for null values, regardless of the comparison operator, and the rows are not included in the results. For example, this query returns no result rows where column1 contains NULL in both tables (although it may return other rows):

```
select column1
from table1, table2
where table1.column1 = table2.column1
```

These operators return results when used with a NULL:

- = returns all rows that contain NULL.
- != or <> returns all rows that do **not** contain NULL.

However, when set ansinull is on for compliance with the SQL standard, the = and != operators do not return results when used with a NULL. Regardless of the set ansinull option value, the following operators never return values when used with a NULL: <, <=, !=, >, >=, !=>.

Adaptive Server can determine that a column value is NULL; thus:

```
column1 = NULL
```

can be considered to be true. However, the following comparisons can never be determined, since NULL means “having an unknown value”:

```
where column1 > null
```

There is no reason to assume that two unknown values are the same.

This logic also applies when you use two column names in a where clause, that is, when you join two tables. A clause like “where column1 = column2” does not return rows where the columns contain null values.

You can also find null values or non-null values with this pattern:

```
where column_name is [not] null
```

For example:

```
where advance < $5000 or advance is null
```

Some of the rows in the *titles* table contain some incomplete data. For example, a book called *The Psychology of Computer Cooking* has been proposed and its title, title identification number, and probable publisher have been entered. However, since the author has no contract yet and details are still up in the air, null values appear in the *price*, *advance*, *royalty*, *total\_sales*, and *notes* columns. Because null values do not match anything in a comparison, a query for all the title identification numbers and advances for books with moderate advances (of less than \$5000) will not find the row for *The Psychology of Computer Cooking*, title identification number MC3026.

```
select title_id, advance
from titles
where advance < $5000
```

```
title_id  advance
-----  -
MC2222    0.00
PS2091    2,275.00
PS3333    2,000.00
PS7777    4,000.00
TC4203    4,000.00
```

(5 rows affected)

Here is a query for books with an advance of less than \$5000 or a null value in the *advance* column:

```
select title_id, advance
from titles
where advance < $5000
   or advance is null
```

```
title_id  advance
-----  -
MC2222    0.00
MC3026    NULL
PC9999    NULL
PS2091    2,275.00
PS3333    2,000.00
PS7777    4,000.00
TC4203    4,000.00
```

(7 rows affected)

See Chapter 7, “Creating Databases and Tables,” for information on NULL in the create table statement and for information on the

relationship between NULL and defaults. See Chapter 8, “Adding, Changing, and Deleting Data,” for information on inserting null values into a table.

#### Difference Between FALSE and UNKNOWN

Although neither FALSE nor UNKNOWN returns values, there is an important logical difference between FALSE and UNKNOWN, because the opposite of false (“not false”) is true. For example, “1 = 2” evaluates to false and its opposite, “1 != 2”, evaluates to true. But “not unknown” is still unknown. If null values are included in a comparison, you cannot negate the expression to get the opposite set of rows or the opposite truth value.

#### Substituting a Value for NULLs

Use the `isnull` built-in function to substitute a particular value for nulls. The substitution is made only for display purposes; actual column values are not affected. The syntax is:

```
isnull(expression, value)
```

For example, use the following statement to select all the rows from `test`, and display all the null values in column `t1` with the value `unknown`.

```
select isnull(t1, "unknown")
from test
```

#### Expressions That Evaluate to NULL

An expression with an arithmetic or bitwise operator evaluates to NULL if any of the operands are null. For example:

```
1 + column1
```

evaluates to NULL if `column1` is NULL.

#### Concatenating Strings and NULL

If you concatenate a string and NULL, the expression evaluates to the string. For example:

```
select "abc" + NULL + "def"
-----
abcdef
```

### System-Generated NULLs

---

In Transact-SQL, system-generated NULLs, such as those that result from a system function like `convert`, behave differently than user-assigned NULLs. For example, in the following statement, a not equals comparison of the user-provided NULL with 1 returns TRUE:

```
if (1 != NULL) print "yes" else print "no"
yes
```

while the same comparison with a NULL generated by the `convert` function returns UNKNOWN:

```
if (1 != convert(integer, NULL))
print "yes" else print "no"
no
```

For more consistent behavior, set the `ansinull` option to `on`. Then both system-generated and user-provided NULLs cause the comparison to return UNKNOWN.

### Connecting Conditions with Logical Operators

---

The **logical operators** `and`, `or`, and `not` are used to connect search conditions in `where` clauses. The syntax is:

```
{where | having} [not]
  column_name join_operator column_name
```

where *join\_operator* is a comparison operator and *column\_name* is the name of a column used in the comparison. Qualify the name of the column if there is any ambiguity.

`and` joins two or more conditions and returns results only when **all** of the conditions are true. For example, the following query finds only the rows in which the author's last name is Ringer and the author's first name is Anne. It does not find the row for Albert Ringer.

```
select *
from authors
where au_lname = "Ringer" and au_fname = "Anne"
```

`or` also connects two or more conditions, but it returns results when **any** of the conditions is true. The following query searches for rows containing Anne or Ann in the `au_fname` column.

```
select *
from authors
where au_fname = "Anne" or au_fname = "Ann"
```

You can specify up to 252 **and** and **or** conditions.

**not** negates the expression that follows it. The following query selects all the authors who do not live in California:

```
select * from authors
where not state = "CA"
```

When more than one logical operator is used in a statement, **and** operators are normally evaluated before **or** operators. You can change the order of execution with parentheses. For example:

```
select * from authors
where (city = "Oakland" or city = "Berkeley") and
state = "CA"
```

### Logical Operator Precedence

Arithmetic and bitwise operators are handled before logical operators. When more than one logical operator is used in a statement, **not** is evaluated first, then **and**, and finally **or**. See “Bitwise Operators” on page 1-13 for information on bitwise operators.

For example, the following query finds **all** the business books in the *titles* table, no matter what their advances are, as well as all psychology books that have an advance of more than \$5500. The advance condition pertains to psychology books and not to business books because the **and** is handled before the **or**.

```
select title_id, type, advance
from titles
where type = "business" or type = "psychology"
and advance > 5500
```

title_id	type	advance
BU1032	business	5,000.00
BU1111	business	5,000.00
BU2075	business	10,125.00
BU7832	business	5,000.00
PS1372	psychology	7,000.00
PS2106	psychology	6,000.00

(6 rows affected)

You can change the meaning of the query by adding parentheses to force evaluation of the **or** first. This query finds all business and psychology books that have advances of more than \$5500:

```
select title_id, type, advance
from titles
where (type = "business" or type = "psychology")
      and advance > 5500
```

title_id	type	advance
BU2075	business	10,125.00
PS1372	psychology	7,000.00
PS2106	psychology	6,000.00

(3 rows affected)





# 3

## Summarizing, Grouping, and Sorting Query Results

Aggregate functions display summaries of the values in specified columns. This chapter describes how to use the following aggregate functions: `sum`, `avg`, `count`, `count(*)`, `max`, and `min`. You can also use the `group by` clause, `having` clause, and `order by` clause to group and sort the results of queries using aggregate functions. The `compute` clause, a Transact-SQL extension, displays subtotals of grouped summaries. The `union` operator combines the results of queries.

This chapter discusses:

- Summarizing Query Results Using Aggregate Functions 3-1
- Organizing Query Results into Groups: The `group by` Clause 3-7
- Selecting Groups of Data: The `having` Clause 3-20
- Sorting Query Results: The `order by` Clause 3-25
- Summarizing Groups of Data: The `compute` Clause 3-29
- Combining Queries: The `union` Operator 3-37

If your Adaptive Server is not case sensitive, see `group by` and `having` Clauses and `compute` Clause in the *Adaptive Server Reference Manual* for examples on how case sensitivity affects the data returned by these clauses.

### Summarizing Query Results Using Aggregate Functions

---

You can apply aggregate functions to all the rows in a table, to a subset of the table specified by a `where` clause, or to one or more groups of rows in the table. From each set of rows to which an **aggregate function** is applied, Adaptive Server generates a single value.

This example calculates the sum of year-to-date sales for all books in the `titles` table:

```
select sum(total_sales)
from titles
```

```
-----
          220591
```

```
(1 row affected)
```

To use the aggregate functions, give the function name followed by the name of the column on whose values it will operate. Put the column name, which is the function's argument, in parentheses.

The general syntax of the aggregate functions is:

```
aggregate_function ([all|distinct] expression)
```

The aggregate operators are `sum`, `avg`, `max`, `min`, `count`, and `count(*)`. Use the optional keyword `distinct` with `sum`, `avg`, and `count` to eliminate duplicate values before the aggregate function is applied. `distinct` is not allowed with `max`, `min`, or `count(*)`. For `sum`, `avg`, and `count`, the default is `all`, which performs the operation on all rows. The keyword `all` is optional.

The "expression" to which the syntax statement refers is usually a column name. It can also be a constant, a function, or any combination of column names, constants, and functions connected by arithmetic or bitwise operators. A case expression can be used in an expression. An expression can also be a subquery.

For example, with this statement you can find what the average price of all books would be if the prices were doubled:

```
select avg(price * 2)
from titles
-----
          29.53

(1 row affected)
```

The syntax of the aggregate functions and the results they produce are shown in Table 3-1:

Table 3-1: Syntax and results of aggregate functions

Aggregate Function	Result
<code>sum([<i>all</i> <i>distinct</i>] <i>expression</i>)</code>	The total of the (distinct) values in the expression
<code>avg([<i>all</i> <i>distinct</i>] <i>expression</i>)</code>	The average of the (distinct) values in the expression
<code>count([<i>all</i> <i>distinct</i>] <i>expression</i>)</code>	The number of (distinct) non-null values in the expression
<code>count(*)</code>	The number of selected rows
<code>max(<i>expression</i>)</code>	The highest value in the expression
<code>min(<i>expression</i>)</code>	The lowest value in the expression

The aggregate functions can be used in a select list, as in the previous examples, or in the **having** clause of a select statement that includes a **group by** clause. For information about the **having** clause, see “Selecting Groups of Data: The having Clause” on page 3-20.

You **cannot** use aggregate functions in a **where** clause. However, a select statement with aggregate functions in its select list often includes a **where** clause that restricts the rows to which the aggregate is applied. In the examples given earlier in this section, each aggregate function produced a single summary value for the whole table.

If a select statement includes a **where** clause, but not a **group by** clause, an aggregate function produces a single value for the subset of rows that the **where** clause specifies. However, a select statement can also include a column in its select list (a Transact-SQL extension), that repeats the single value for each row in the result table. In that case, you can qualify the rows using the **having** clause, which is described in “Selecting Groups of Data: The having Clause” on page 3-20.

This query returns the average advance and the sum of year-to-date sales for business books only:

```
select avg(advance), sum(total_sales)
from titles
where type = "business"
-----
          6281.25      68,396
```

(1 row affected)

Whenever an aggregate function is used in a select statement that does not include a **group by** clause, it produces a single value, called a **scalar aggregate**. This is true whether it is operating on all the rows in a table or on a subset of rows defined by a **where** clause.

You can use more than one aggregate function in the same select list, and produce more than one scalar aggregate in a single select statement.

### Aggregate Functions and Datatypes

You can use **sum** and **avg** with numeric columns only—*int*, *smallint*, *tinyint*, *decimal*, *numeric*, *float*, and *money*.

You cannot use **min** and **max** with *bit* datatypes.

You cannot use aggregate functions other than `count(*)` with *text* and *image* datatypes.

With these exceptions, you can use the aggregate functions with any type of column. For example, you can use `min` (minimum) to find the lowest value—the one closest to the beginning of the alphabet—in a character type column:

```
select min(au_lname)
from authors
-----
Bennet

(1 row affected)
```

### Using `count(*)`

`count(*)` does not require an expression as an argument because, by definition, it does not use information about any particular column. Use `count(*)` to find the total number of rows in a table. This statement finds the total number of books:

```
select count(*)
from titles
-----
18

(1 row affected)
```

`count(*)` returns the number of rows in the specified table without eliminating duplicates. It counts each row separately, including rows that contain null values.

Like other aggregate functions, you can combine `count(*)` with other aggregates in the select list, with `where` clauses, and so on:

```
select count(*), avg(price)
from titles
where advance > 1000
-----
15      14.42

(1 row affected)
```

### Using Aggregate Functions with *distinct*

---

The *distinct* keyword is optional with *sum*, *avg*, and *count*. It is not allowed with *min*, *max*, or *count(\*)*. When you use *distinct*, Adaptive Server eliminates duplicate values before calculating the sum, average, or count.

If you use *distinct*, you cannot include an arithmetic expression in the argument. The argument must use a column name only. *distinct* appears inside the parentheses and before the column name. For example, to find the number of different cities in which there are authors, type:

```
select count(distinct city)
from authors
-----
                        16
```

(1 row affected)

The following statement returns the average of the distinct prices of business books:

```
select avg(distinct price)
from titles
where type = "business"
-----
                        11.64
```

(1 row affected)

If two or more books have the same price and you use the *distinct* keyword, the shared price is included only once in the calculation. For an accurate calculation of the average price of business books, omit *distinct*:

```
select avg(price)
from titles
where type = "business"
-----
                        13.73
```

(1 row affected)

## Null Values and the Aggregate Functions

---

Adaptive Server ignores any null values in the column on which the aggregate function is operating for the purposes of the function (except `count(*)`, which includes them). If you have set `ansinull to on`, Adaptive Server returns an error message whenever a null value is ignored. For more information, see the `set` command in the *Adaptive Server Reference Manual*.

If all the values in a column are null, `count(column_name)` returns 0. For example, if you ask for the count of advances in the `titles` table, your answer is not the same as if you ask for the count of title names, because of the null values in the `advance` column:

```
select count(advance)
from titles
```

```
-----
                16
```

(1 row affected)

```
select count(title)
from titles
```

```
-----
                18
```

(1 row affected)

The exception to this rule is `count(*)`, which counts each row, even if every field in it is NULL.

If no rows meet the conditions specified in the `where` clause, `count` returns a value of 0. The other functions all return NULL. Here are examples:

```
select count(distinct title)
from titles
where type = "poetry"
```

```
-----
                0
```

(1 row affected)

```
select avg(advance)
from titles
where type = "poetry"
```

```

-----
          NULL
(1 row affected)

```

## Organizing Query Results into Groups: The *group by* Clause

The **group by** clause divides the output of a table into groups. You can group by one or more column names, or by the results of computed columns using numeric datatypes in an expression. The maximum number of columns or expressions you can use in a **group by** clause is 16.

► **Note**

You cannot group by columns of *text* or *image* datatypes.

A **group by** clause almost always appears in statements that include aggregate functions, in which case the aggregate produces a value for each group. These values are called **vector aggregates**. (Remember, a **scalar aggregate** is a single value produced by an aggregate function without a **group by** clause.)

In this example of a vector aggregate, the statement finds the average advance and sum of year-to-date sales for each type of book:

```

select type, avg(advance), sum(total_sales)
from titles
group by type

type
-----
UNDECIDED          NULL          NULL
business           6,281.25      30,788
mod_cook            7,500.00      24,278
popular_comp       7,500.00      12,875
psychology          4,255.00       9,939
trad_cook           6,333.33      19,566

(6 rows affected)

```

The summary values (vector aggregates) produced by **select** statements with aggregates and a **group by** appear as columns in each row of the results. By contrast, the summary values (scalar aggregates) produced by **select** statements with aggregates and no **group by** also appear as columns, but with only one row. For example:

```

select avg(advance), sum(total_sales)
from titles
-----
5962.50      220591

```

(1 row affected)

While it is possible to use `group by` without aggregates, such a construction has very limited functionality and sometimes produces confusing results. The following example attempts to group the results by title type:

```

select type, advance
from titles
group by type

type          advance
-----
business      5,000.00
business      5,000.00
business      10,125.00
business      5,000.00
mod_cook       0.00
mod_cook      15,000.00
UNDECIDED     NULL
popular_comp  7,000.00
popular_comp  8,000.00
popular_comp  NULL
psychology    7,000.00
psychology    2,275.00
psychology    6,000.00
psychology    2,000.00
psychology    4,000.00
trad_cook     7,000.00
trad_cook     4,000.00
trad_cook     8,000.00

```

(18 rows affected)

Without an aggregate for the *advance* column, the query returns values for every row in the table.

### *group by* Syntax

---

The complete syntax of the `select` statement is repeated here so that you can see the `group by` clause in context:



```

select [all | distinct] select_list
  [into [[database.]owner.]table_name]
  [from [[database.]owner.]{view_name|table_name}
    [(index {index_name | table_name}
      [parallel [degree_of_parallelism]]
      [prefetch size ][lru|mru])]]
    [holdlock | noholdlock] [shared]
  [, [[database.]owner.]{view_name|table_name}
    [(index {index_name | table_name}
      [parallel [degree_of_parallelism]]
      [prefetch size ][lru|mru])]]
    [holdlock | noholdlock] [shared]]... ]

[where search_conditions]

[group by [all] aggregate_free_expression
  [, aggregate_free_expression]... ]
[having search_conditions]

[order by
  {[[[database.]owner.]{table_name|view_name.}]
    column_name | select_list_number | expression}
    [asc | desc]
  [, {[[[database.]owner.]{table_name|view_name.}]
    column_name | select_list_number | expression}
    [asc | desc]]...]}

[compute row_aggregate(column_name)
  [, row_aggregate(column_name)]...
  [by column_name [, column_name]...]]

[for {read only | update [of column_name_list]}]

[at isolation {read uncommitted | read committed |
  serializable}]

[for browse]

```

Remember that the order of the clauses in the select statement is significant. You can omit any of the optional clauses, but when you use them, they must appear in the order shown above.

### ***group by*** and SQL Standards

The SQL standards for **group by** are more restrictive than what is shown in the above syntax. The standard requires that:

- The columns in a select list must be in the **group by** expression or they must be arguments of aggregate functions.
- A **group by** expression can only contain column names in the select list, but not those used only as arguments for vector aggregates.

The results of a standard **group by** with vector aggregate functions produce one row and one summary value per group. Several Transact-SQL extensions (described in the following sections) relax these restrictions, but at the expense of more complex results. To refrain from using the extensions, set the **fipsflagger** option as follows:

```
set fipsflagger on
```

### Nesting Groups with *group by*

This option displays a warning message whenever Transact-SQL extensions are used. For more information about the **fipsflagger** option, see the set command in the *Adaptive Server Reference Manual*.

You can list more than one column in the **group by** clause in order to nest groups—that is, you can group a table by any combination of columns. For example, here is the statement that finds the average price and the sum of the year-to-date sales, grouped first by publisher identification number and then by type:

```
select pub_id, type, avg(price), sum(total_sales)
from titles
group by pub_id, type
```

pub_id	type	avg(price)	sum(total_sales)
0736	business	2.99	18,722
0736	psychology	11.48	9,564
0877	UNDECIDED	NULL	NULL
0877	mod_cook	11.49	24,278
0877	psychology	21.59	375
0877	trad_cook	15.96	19,566
1389	business	17.31	12,066
1389	popular_comp	21.48	12,875

(8 rows affected)

You can nest many groups within groups, up to the maximum of 16 columns or expressions specified with **group by**.

### Referencing Other Columns in Queries Using *group by*

Through the following extensions to the SQL standards, Transact-SQL does not place restrictions on what you can include or omit in the select list of a select statement that includes **group by**:

- The columns in the select list are **not** limited to the grouping columns and columns used with the vector aggregates.
- The columns specified by **group by** are **not** limited to those non-aggregate columns in the select list.

A vector aggregate requires that one or more columns appear with the **group by** clause. The SQL standards require that the non-aggregate columns in the select list match the **group by** columns. However, the first bulleted item described above allows you to specify additional “extended” columns in the select list of the query.

For example, many versions of SQL do not allow the inclusion of the extended *title\_id* column in the select list, but it is legal in Transact-SQL:

```
select type, title_id, avg(price), avg(advance)
from titles
group by type
```

type	title_id		
business	BU1032	13.73	6,281.25
business	BU1111	13.73	6,281.25
business	BU2075	13.73	6,281.25
business	BU7832	13.73	6,281.25
mod_cook	MC2222	11.49	7,500.00
mod_cook	MC3021	11.49	7,500.00
UNDECIDED	MC3026	NULL	NULL
popular_comp	PC1035	21.48	7,500.00
popular_comp	PC8888	21.48	7,500.00
popular_comp	PC9999	21.48	7,500.00
psychology	PS1372	13.50	4,255.00
psychology	PS2091	13.50	4,255.00
psychology	PS2106	13.50	4,255.00
psychology	PS3333	13.50	4,255.00
psychology	PS7777	13.50	4,255.00
trad_cook	TC3218	15.96	6,333.33
trad_cook	TC4203	15.96	6,333.33
trad_cook	TC7777	15.96	6,333.33

(18 rows affected)

The above example still aggregates the *price* and *advance* columns based on the *type* column, but its results also display the *title\_id* for the books included in each group.

The second extension described above allows you to group columns that are not specified as columns in the select list of the query. These columns do not appear in the results, but the vector aggregates still compute their summary values. For example:

```
select state, count(au_id)
from authors
group by state, city
```

```
state
-----
AU          1
CA          2
CA          1
CA          5
CA          2
CA          1
CA          1
CA          1
CA          1
CA          1
IN          1
KS          1
MD          1
MI          1
OR          1
TN          1
UT          2
```

```
(16 rows affected)
```

This example groups the vector aggregate results by both *state* and *city*, even though it does not display which city belongs to each group.

As you can see, the results from such queries using these extensions are more complex. The queries require you to know how Adaptive Server treats these extensions for you to understand the results. For example, you may think the following query should produce similar results to the previous query, since only the vector aggregate seems to tally the number of each city for each row:

```
select state, count(au_id)
from authors
group by city
```

However, its results are much different (and misleading). By not using **group by** with both the *state* and *city* columns, the query tallies the number of each city, but it displays the tally for each row of that city in *authors* rather than group them into one result row per city.

When you use the Transact-SQL extensions in complex queries that include the **where** clause or joins, the results may become even more difficult to comprehend. To avoid confusing or misleading results with **group by**, do not use the extensions frivolously. Use the **fipsflagger** option to identify queries that use these extensions. See “group by and SQL Standards” on page 3-9 for details.

For more information about Transact-SQL extensions to **group by** and how they work, see “group by and having Clauses” in the *Adaptive Server Reference Manual*.

### Expressions and *group by*

Another Transact-SQL extension to SQL is that you can group by an expression that does not include aggregate functions. With standard SQL, you can group only by column names. For example:

```
select avg(total_sales), total_sales * price
from titles
group by total_sales * price
```

```
-----
NULL          NULL
111           777.00
375           7,856.25
375           8,096.25
2045          22,392.75
3336          26,654.64
2032          40,619.68
3876          46,318.20
18722         55,978.78
4095          61,384.05
22246         66,515.54
4072          81,399.28
4095          81,859.05
4095          81,900.00
15096         180,397.20
8780          201,501.00
```

(16 rows affected)

You cannot **group by** a column heading or **alias**, although you can still use aliases in your select list. This statement produces an error message:

```
select Category = type, title_id, avg(price),
       avg(advance)
from titles
group by Category
```

The **group by** clause should be “group by type”, not “group by Category”.

### Nesting Aggregates with *group by*

Another kind of nesting—nesting a vector aggregate inside a scalar aggregate—is a Transact-SQL extension. For example, to find the average price of all the types of books, the query is:

```
select avg(price)
from titles
group by type
```

```
-----
NULL
13.73
11.49
21.48
13.50
15.96
```

(6 rows affected)

You can find the highest average price of a group of books, grouped by type, in a single query by nesting the average price inside the **max** function:

```
select max(avg(price))
from titles
group by type
```

```
-----
21.48
```

(1 row affected)

By definition, the **group by** clause applies to the innermost aggregate—in this case, **avg**.

### Null Values and *group by*

If the grouping column contains a null value, that row becomes a group in the results. If the grouping column contains more than one null value, the null values form a single group.

The *advance* column in the *titles* table contains some null values. Here's an example that uses *group by* and the *advance* column:

```
select advance, avg(price * 2)
from titles
group by advance
```

advance	
NULL	NULL
0.00	39.98
2000.00	39.98
2275.00	21.90
4000.00	19.94
5000.00	34.62
6000.00	14.00
7000.00	43.66
8000.00	34.99
10125.00	5.98
15000.00	5.98

(11 rows affected)

If you are using the `count(column_name)` aggregate function, grouping by a column that contains null values will return a count of zero for the grouping row, since `count(column_name)` does not count null values. In most cases, you should use `count(*)` instead. This example groups and counts on the *price* column from the *titles* table, which contains null values, and shows `count(*)` for comparison:

```
select price, count(price), count(*)
from titles
group by price
```

```

price
-----
      NULL      0      2
      2.99      2      2
      7.00      1      1
      7.99      1      1
     10.95      1      1
     11.95      2      2
     14.99      1      1
     19.99      4      4
     20.00      1      1
     20.95      1      1
     21.59      1      1
     22.95      1      1

```

(12 rows affected)

### *where Clause and group by*

You can use a *where* clause in a statement with *group by*. Rows that do not satisfy the conditions in the *where* clause are eliminated before any grouping is done. Here is an example:

```

select type, avg(price)
from titles
where advance > 5000
group by type

type
-----
business          2.99
mod_cook          2.99
popular_comp     21.48
psychology       14.30
trad_cook        17.97

```

(5 rows affected)

Only the rows with advances of more than \$5000 are included in the groups that are used to produce the query results. The values are very different when you run the query without the *where* clause.

However, the way that Adaptive Server handles extra columns in the *select* list and the *where* clause may seem contradictory. For example:

```

select type, advance, avg(price)
from titles
where advance > 5000
group by type

```



type	advance	
-----	-----	-----
business	5,000.00	2.99
business	5,000.00	2.99
business	10,125.00	2.99
business	5,000.00	2.99
mod_cook	0.00	2.99
mod_cook	15,000.00	2.99
popular_comp	7,000.00	21.48
popular_comp	8,000.00	21.48
popular_comp	NULL	21.48
psychology	7,000.00	14.30
psychology	2,275.00	14.30
psychology	6,000.00	14.30
psychology	2,000.00	14.30
psychology	4,000.00	14.30
trad_cook	7,000.00	17.97
trad_cook	4,000.00	17.97
trad_cook	8,000.00	17.97

(17 rows affected)

It only seems as if the query is ignoring the `where` clause when you look at the results for the `advance` (extended) column. Adaptive Server still computes the vector aggregate using only those rows that satisfy the `where` clause, but it also displays all rows for any extended columns that you include in the select list. To further restrict these rows from the results, you must use a `having` clause (described later in this chapter).

For more information about how Adaptive Server handles the `where` clause and `group by`, see “where Clause” and “group by and having Clauses” in the *Adaptive Server Reference Manual*.

### *group by and all*

The keyword `all` in the `group by` clause is a Transact-SQL enhancement to SQL. It is meaningful only if the select statement in which it is used also includes a `where` clause.

If you use `all`, the query results will include all the groups produced by the `group by` clause, even if some of the groups do not have any rows that meet the search conditions. Without `all`, a select statement that includes `group by` does not show groups for which no rows qualify.

Here is an example:

```
select type, avg(advance)
from titles
where advance > 1000 and advance < 10000
group by type
```

```
type
-----
business                5,000.00
popular_comp            7,500.00
psychology              4,255.00
trad_cook               6,333.33
```

(4 rows affected)

```
select type, avg(advance)
from titles
where advance > 1000 and advance < 10000
group by all type
```

```
type
-----
UNDECIDED                NULL
business                5,000.00
mod_cook                 NULL
popular_comp            7,500.00
psychology              4,255.00
trad_cook               6,333.33
```

(6 rows affected)

The first statement produces groups only for those books that commanded advances of more than \$1000 but less than \$10,000. Since no modern cooking books have an advance within that range, there is no group in the results for the *mod\_cook* type.

The second statement produces groups for all types, including modern cooking and “UNDECIDED,” even though the modern cooking group does not include any rows that meet the qualification specified in the where clause. Adaptive Server returns a NULL result for these rows.

The column that holds the aggregate value (the average advance) is for groups that lack qualifying rows.

### Using Aggregates Without *group by*

By definition, scalar aggregates apply to all rows in a table, producing a single value for the whole table for each function. The

Transact-SQL extension that allows you to include extended columns with vector aggregates also allows you to include extended columns with scalar aggregates. For example:

```
select pub_id, count(pub_id)
from publishers
```

```
pub_id
-----
0736          3
0877          3
1389          3
```

(3 rows affected)

Adaptive Server treats *publishers* as a single group, and the scalar aggregate applies to the (single-group) table. The results display every row of the table for each column you include in the select list in addition to the scalar aggregate.

The *where* clause behaves the same way for scalar aggregates as with vector aggregates. The *where* clause restricts the columns included in the aggregate summary values, but it does not affect the rows that appear in the results for each extended column you specify in the select list. For example:

```
select pub_id, count(pub_id)
from publishers
where pub_id < "1000"
```

```
pub_id
-----
0736          2
0877          2
1389          2
```

(3 rows affected)

Like the other Transact-SQL extensions to *group by*, this extension to scalar aggregates provides results that may be difficult to comprehend, especially for queries on large tables or queries with multitable joins.

---

## Selecting Groups of Data: The *having* Clause

---

Use the *having* clause to display or reject rows defined by the *group by* clause. It sets conditions for the *group by* clause similar to the way in which *where* sets conditions for the *select* clause.

*having* search conditions are identical to *where* search conditions except that *where* search conditions cannot include aggregates, while *having* search conditions often do. The example below is legal:

```
having avg(price) > $20
```

But this example is not:

```
where avg(price) > $20
```

*having* clauses can reference any of the items that appear in the *select* list.

This statement is an example of a *having* clause with an aggregate function. It groups the rows in the *titles* table by type, but eliminates the groups that include only one book:

```
select type
from titles
group by type
having count(*) > 1
```

```
type
-----
business
mod_cook
popular_comp
psychology
trad_cook
```

```
(5 rows affected)
```

Here is an example of a *having* clause without aggregates. It groups the *titles* table by type and displays only those types that start with the letter "p":

```
select type
from titles
group by type
having type like "p%"
```

```

type
-----
popular_comp
psychology

(2 rows affected)

```

When more than one condition is included in the **having** clause, they are combined with **and**, **or**, or **not**. For example, to group the *titles* table by publisher, and to include only those publishers who have paid more than \$15,000 in total advances, whose books average less than \$18 in price, and whose identification numbers (*pub\_id*) are greater than 0800, the statement is:

```

select pub_id, sum(advance), avg(price)
from titles
group by pub_id
having sum(advance) > 15000
       and avg(price) < 18
       and pub_id > "0800"

pub_id
-----
0877      41,000.00      15.41

(1 row affected)

```

### How the *having*, *group by*, and *where* Clauses Interact

When you include the **having**, **group by**, and **where** clauses in a query, the sequence in which each clause affects the rows in the table is significant when determining the final results:

- The **where** clause excludes rows that do not meet its search conditions.
- The **group by** clause collects the remaining rows into one group for each unique value in the **group by** expression.
- Aggregate functions specified in the select list calculate summary values for each group.
- The **having** clause excludes rows from the final results that do not meet its search conditions.

The following query illustrates the use of **where**, **group by**, and **having** clauses in one select statement:

```

select stor_id, title_id, sum(qty)
from salesdetail
where title_id like "PS%"
group by stor_id, title_id
having sum(qty) > 200

```

stor_id	title_id	
5023	PS1372	375
5023	PS2091	1,845
5023	PS3333	3,437
5023	PS7777	2,206
6380	PS7777	500
7067	PS3333	345
7067	PS7777	250

(7 rows affected)

The *where* clause includes only rows that have a *title\_id* beginning with “PS” (psychology books), before *group by* collects the rows by common *stor\_id* and *title\_id*. The *sum* aggregate calculates the total number of books sold for each group, and then the *having* clause excludes the groups whose totals do not exceed 200 books from the final results.

All of the previous *having* examples adhere to the SQL standards, which specify that columns in a *having* expression must have a single value, and must be in the select list or *group by* clause. However, the Transact-SQL extensions to *having* allow columns or expressions not in the select list and not in the *group by* clause.

The following example uses this extension. It determines the average price for each title type, but it excludes those types that do not have more than \$10,000 in total sales, even though the *sum* aggregate does not appear in the results.

```

select type, avg(price)
from titles
group by type
having sum(total_sales) > 10000

```

type	
business	13.73
mod_cook	11.49
popular_comp	21.48
trad_cook	15.96

(4 rows affected)

The extension behaves as if the column or expression were part of the select list but not part of the displayed results. If you include an unaggregated column with **having**, but it is not part of the select list or the **group by** clause, the query produces results similar to the “extended” column extension described earlier in this chapter. For example:

```
select type, avg(price)
from titles
group by type
having total_sales > 4000
```

```
type
-----
business          13.73
business          13.73
business          13.73
mod_cook           11.49
popular_comp      21.48
popular_comp      21.48
psychology        13.50
trad_cook         15.96
trad_cook         15.96
```

(9 rows affected)

Unlike an extended column, the *total\_sales* column does not appear in the final results, yet the number of displayed rows for each type depends on the *total\_sales* for each title. The query indicates that three business, one mod\_cook, two popular\_comp, one psychology, and two trad\_cook titles exceed \$4000 in total sales.

As mentioned earlier, the way Adaptive Server handles extended columns may seem as if the query is ignoring the *where* clause in the final results. To make the *where* conditions affect the results for the extended column, you should repeat the conditions in the **having** clause. For example:

```
select type, advance, avg(price)
from titles
where advance > 5000
group by type
having advance > 5000
```

type	advance	
business	10,125.00	2.99
mod_cook	15,000.00	2.99
popular_comp	7,000.00	21.48
popular_comp	8,000.00	21.48
psychology	7,000.00	14.30
psychology	6,000.00	14.30
trad_cook	7,000.00	17.97
trad_cook	8,000.00	17.97

(8 rows affected)

### Using *having* Without *group by*

A query with a *having* clause should also have a *group by* clause. If *group by* is omitted, all the rows not excluded by the *where* clause are considered to be a single group.

Because no grouping is done between the *where* and *having* clauses, they cannot act independently of each other. *having* acts like *where* because it affects the rows in a single group rather than groups, except the *having* clause can still use aggregates.

The following example uses the *having* clause to exclude from the results those rows in the single group table *titles* whose price does not exceed the average price of all titles, after the *where* clause excludes the titles with advances of more than \$4000 from the computation of the average price:

```
select title_id, advance, price
from titles
where advance < 4000
having price > avg(price)
```

title_id	advance	price
BU1032	5,000.00	19.99
BU7832	5,000.00	19.99
MC2222	0.00	19.99
PC1035	7,000.00	22.95
PC8888	8,000.00	20.00
PS1372	7,000.00	21.59
PS3333	2,000.00	19.99
TC3218	7,000.00	20.95

(8 rows affected)



You can also use the **having** clause with the Transact-SQL extension that allows you to omit the **group by** clause from a query that includes an aggregate in its select list. These scalar aggregate functions calculate values for the table as a single group, not for groups within the table.

In this example, omitting the **group by** clause makes the aggregate function calculate a value for the whole table. The **having** clause excludes rows from the result group, that is, rows of the single group.

```
select pub_id, count(pub_id)
from publishers
having pub_id < "1000"

pub_id
-----
0736          3
0877          3

(2 rows affected)
```

For more information about queries that use **having** and omit **group by**, see the *Adaptive Server Reference Manual*.

### Sorting Query Results: The *order by* Clause

The **order by** clause allows sorting of query results by one or more columns. The maximum number of columns is 16. Each sort can be ascending (**asc**) or descending (**desc**). If neither is specified, **asc** is assumed. The following query returns results ordered by *pub\_id*:

```
select pub_id, type, title_id
from titles
order by pub_id

pub_id  type          title_id
-----  -
0736    business      BU2075
0736    psychology    PS2091
0736    psychology    PS2106
0736    psychology    PS3333
0736    psychology    PS7777
0877    UNDECIDED     MC3026
0877    mod_cook      MC2222
0877    mod_cook      MC3021
0877    psychology    PS1372
0877    trad_cook     TC3218
```

```

0877 trad_cook TC4203
0877 trad_cook TC7777
1389 business BU1032
1389 business BU1111
1389 business BU7832
1389 popular_comp PC1035
1389 popular_comp PC8888
1389 popular_comp PC9999

```

(18 rows affected)

If you name more than one column in the `order by` clause, Adaptive Server nests the sorts. The following statement sorts the rows in the `titles` table first by publisher in descending order, then by type (ascending) within each publisher, and finally by title number (also ascending, since `desc` is not specified). Adaptive Server sorts null values first within any group.

```

select pub_id, type, title_id
from titles
order by pub_id desc, type, title_id

pub_id  type          title_id
-----  -
1389    business     BU1032
1389    business     BU1111
1389    business     BU7832
1389    popular_comp PC1035
1389    popular_comp PC8888
1389    popular_comp PC9999
0877    UNDECIDED   MC3026
0877    mod_cook    MC2222
0877    mod_cook    MC3021
0877    psychology  PS1372
0877    trad_cook   TC3218
0877    trad_cook   TC4203
0877    trad_cook   TC7777
0736    business     BU2075
0736    psychology  PS2091
0736    psychology  PS2106
0736    psychology  PS3333
0736    psychology  PS7777

```

(18 rows affected)

You can use the position number of a column in a select list instead of the column name. Column names and select list numbers can be mixed. Both of the following statements produce the same results as the preceding one.

```
select pub_id, type, title_id
from titles
order by 1 desc, 2, 3

select pub_id, type, title_id
from titles
order by 1 desc, type, 3
```

Most versions of SQL require that `order by` items appear in the select list, but Transact-SQL has no such restriction. You could order the results of the preceding query by *title*, although that column does not appear in the select list.

► **Note**

---

You cannot use `order by` on *text* or *image* columns.

---

Adaptive Server does not allow subqueries, aggregates, variables and constant expressions in the `order by` list.

With `order by`, null values come before all others.

The effects of an `order by` clause on mixed-case data depend on the sort order installed on your Adaptive Server. The basic choices are binary, dictionary order, and case-insensitive. The system procedure `sp_helpsort` displays the sort order for your server. See “`order by` Clause” in the *Adaptive Server Reference Manual* for more information on sort orders.

### *order by* and *group by*

---

You can use an `order by` clause to order the results of a `group by` in a particular way.

Put the `order by` clause after the `group by` clause. For example, to find the average price of each type of book and order the results by average price, the statement is:

```
select type, avg(price)
from titles
group by type
order by avg(price)
```

```

type
-----
UNDECIDED          NULL
mod_cook           11.49
psychology         13.50
business           13.73
trad_cook          15.96
popular_comp       21.48

(6 rows affected)

```

### ***order by and group by Used with and select distinct***

A select distinct query with order by or group by can return duplicate values if the order by or group by column is not in the select list. For example:

```

select distinct pub_id
from titles
order by type

pub_id
-----
0877
0736
1389
0877
1389
0736
0877
0877

(8 rows affected)

```

If a select has an order by or group by clause that includes columns not in the select list, Adaptive Server adds those columns as hidden columns in the columns being processed. The columns listed in the order by or group by clause are included in the test for distinct rows. To comply with ANSI standards, include the order by or group by column in the select list. For example:

```

select distinct pub_id, type
from titles
order by type

```

```

pub_id type
-----
0877  UNDECIDED
0736  business
1389  business
0877  mod_cook
1389  popular_comp
0736  psychology
0877  psychology
0877  trad_cook

(8 rows affected)

```

### Summarizing Groups of Data: The *compute* Clause

---

The `compute` clause is a Transact-SQL extension of SQL. Use it with row aggregates to produce reports that show subtotals of grouped summaries. Such reports, usually produced by a report generator, are called control-break reports, since summary values appear in the report under the control of the groupings (“breaks”) you specify in the `compute` clause.

These summary values appear as additional rows in the query results, unlike the aggregate results of a `group by` clause, which appear as new columns.

A `compute` clause allows you to see detail and summary rows with one `select` statement. You can calculate summary values for subgroups and you can calculate more than one row aggregate for the same group.

The general syntax for `compute` is:

```

compute row_aggregate(column_name)
      [, row_aggregate(column_name)]...
      [by column_name [, column_name]...]

```

The row aggregates you can use with `compute` are `sum`, `avg`, `min`, `max`, and `count`. `sum` and `avg` are used with numeric columns only. Unlike the `order by` clause, you cannot use the positional number of a column from the `select` list instead of the column name.

► **Note**

---

You cannot use *text* or *image* columns in a `compute` clause.

---

Following are two queries and their results. The first one uses **group by** and aggregates. The second uses **compute** and row aggregates. Notice the difference in the displays.

```
select type, sum(price), sum(advance)
from titles
group by type
```

```
type
-----
UNDECIDED      NULL      NULL
business       54.92    25,125.00
mod_cook       22.98    15,000.00
popular_comp   42.95    15,000.00
psychology     67.52    21,275.00
trad_cook      47.89    19,000.00
```

(6 rows affected)

```
select type, price, advance
from titles
order by type
compute sum(price), sum(advance) by type
```

```
type      price      advance
-----
UNDECIDED NULL      NULL
```

Compute Result:

```
-----
NULL      NULL
type      price      advance
-----
business  2.99      10,125.00
business  11.95     5,000.00
business  19.99     5,000.00
business  19.99     5,000.00
```

Compute Result:

```
-----
54.92      25,125.00
type      price      advance
-----
mod_cook  2.99      15,000.00
mod_cook  19.99     0.00
```

Compute Result:

```
-----
                22.98                15,000.00

type           price                advance
-----
popular_comp  NULL                        NULL
popular_comp  20.00                       8,000.00
popular_comp  22.95                       7,000.00
```

Compute Result:

```
-----
                42.95                15,000.00

type           price                advance
-----
psychology     7.00                        6,000.00
psychology     7.99                        4,000.00
psychology    10.95                       2,275.00
psychology    19.99                       2,000.00
psychology    21.59                       7,000.00
```

Compute Result:

```
-----
                67.52                21,275.00

type           price                advance
-----
trad_cook     11.95                    4,000.00
trad_cook     14.99                    8,000.00
trad_cook     20.95                    7,000.00
```

Compute Result:

```
-----
                47.89                19,000.00
```

(24 rows affected)

**The summary values are treated as new rows, which is why Adaptive Server's message says "24 rows affected."**

## Row Aggregates and *compute*

The row aggregates used with *compute* are listed in Table 3-2:

Table 3-2: How aggregates are used with a *compute* statement

Row Aggregates	Result
<code>sum</code>	Total of the values in the expression
<code>avg</code>	Average of the values in the expression
<code>max</code>	Highest value in the expression
<code>min</code>	Lowest value in the expression
<code>count</code>	Number of selected rows

These row aggregates are the same aggregates that can be used with *group by*, except that there is no **row aggregate function** that is the equivalent of `count(*)`. To find the summary information produced by *group by* and `count(*)`, use a *compute* clause without the *by* keyword.

### Rules for *compute* Clauses

- Adaptive Server does not allow the `distinct` keyword with the row aggregates.
- The columns in a *compute* clause must appear in the statement's select list.
- You cannot use `select into` in the same statement as a *compute* clause because statements that include *compute* do not generate normal rows.
- If you use *compute* with the *by* keyword, you must also use an *order by* clause. The columns listed after *by* must be identical to, or a subset of, those listed after *order by*, and must be in the same left-to-right order, start with the same expression, and not skip any expressions.

For example, suppose the *order by* clause is:

```
order by a, b, c
```

The *compute* clause can be any or all of these:

```
compute row_aggregate (column_name) by a, b, c
```

```
compute row_aggregate (column_name) by a, b
```



```
compute row_aggregate (column_name) by a
```

The compute clause cannot be any of these:

```
compute row_aggregate (column_name) by b, c
```

```
compute row_aggregate (column_name) by a, c
```

```
compute row_aggregate (column_name) by c
```

You must use a column name or an expression in the **order by** clause; you cannot sort by a column heading.

- The **compute** keyword can be used without **by** to generate grand totals, grand counts, and so on. **order by** is optional if you use the **compute** keyword without **by**. The **compute** keyword without **by** is discussed under “Grand Values: compute Without by” on page 3-36.

### Specifying More Than One Column After *compute*

Listing more than one column after the **by** keyword breaks a group into subgroups and applies the specified row aggregate to each level of grouping. For example, here is a query that finds the sum of the prices of psychology books from each publisher:

```
select type, pub_id, price
from titles
where type = "psychology"
order by type, pub_id, price
compute sum(price) by type, pub_id
```

type	pub_id	price
psychology	0736	7.00
psychology	0736	7.99
psychology	0736	10.95
psychology	0736	19.99

Compute Result:

```
-----
45.93
```

```

type          pub_id  price
-----
psychology    0877      21.59

```

Compute Result:

```

-----
                21.59

```

(7 rows affected)

### Using More Than One *compute* Clause

You can use different aggregates in the same statement by including more than one *compute* clause. The following query is similar to the preceding one. It finds the sum of the prices of all psychology books, as well as the sum of the prices of psychology books by publisher:

```

select type, pub_id, price
from titles
where type = "psychology"
order by type, pub_id, price
compute sum(price) by type, pub_id
compute sum(price) by type

```

```

type          pub_id  price
-----
psychology    0736      7.00
psychology    0736      7.99
psychology    0736     10.95
psychology    0736     19.99

```

Compute Result:

```

-----
                45.93

```

```

type          pub_id  price
-----
psychology    0877      21.59

```

Compute Result:

```

-----
                21.59

```

Compute Result:

```

-----
                67.52

```

(8 rows affected)

### Applying an Aggregate to More Than One Column

One `compute` clause can apply the same aggregate to several columns. This query finds the sum of the prices and advances for each type of cookbook:

```
select type, price, advance
from titles
where type like "%cook"
order by type
compute sum(price), sum(advance) by type
```

type	price	advance
mod_cook	2.99	15,000.00
mod_cook	19.99	0.00

Compute Result:

22.98	15,000.00
-------	-----------

type	price	advance
trad_cook	11.95	4,000.00
trad_cook	14.99	8,000.00
trad_cook	20.95	7,000.00

Compute Result:

47.89	19,000.00
-------	-----------

(7 rows affected)

Remember, the columns to which the aggregates apply must also be in the select list.

### Using Different Aggregates in the Same `compute` Clause

You can use different aggregates in the same `compute` clause:

```
select type, pub_id, price
from titles
where type like "%cook"
order by type, pub_id
compute sum(price), max(pub_id) by type
```

```

type          pub_id  price
-----
mod_cook      0877      2.99
mod_cook      0877     19.99

```

Compute Result:

```

-----
      22.98 0877

```

```

type          pub_id  price
-----
trad_cook     0877     11.95
trad_cook     0877     14.99
trad_cook     0877     20.95

```

Compute Result:

```

-----
      47.89 0877

```

(7 rows affected)

### Grand Values: *compute Without by*

You can use the `compute` keyword without `by` to generate grand totals, grand counts, and so on.

This statement finds the grand total of the prices and advances of all types of books that cost more than \$20:

```

select type, price, advance
from titles
where price > $20
compute sum(price), sum(advance)

```

```

type          price          advance
-----
popular_comp      22.95      7,000.00
psychology        21.59      7,000.00
trad_cook         20.95      7,000.00

```

Compute Result:

```

-----
      65.49 21,000.00

```

(4 rows affected)

You can use a `compute` with `by` and a `compute` without `by` in the same query. The following query finds the sum of prices and advances by

type and then computes the grand total of prices and advances for all types of books.

```
select type, price, advance
from titles
where type like "%cook"
order by type
compute sum(price), sum(advance) by type
compute sum(price), sum(advance)
```

type	price	advance
mod_cook	2.99	15,000.00
mod_cook	19.99	0.00

```
Compute Result:
-----
                22.98 15,000.00
```

type	price	advance
trad_cook	11.95	4,000.00
trad_cook	14.99	8,000.00
trad_cook	20.95	7,000.00

```
Compute Result:
-----
                47.89 19,000.00
```

```
Compute Result:
-----
                70.87 34,000.00
```

(8 rows affected)

## Combining Queries: The *union* Operator

The *union* operator combines the results of two or more queries into a single result set. The Transact-SQL extension to *union* lets you perform the following tasks:

- You can use *union* in the *select* clause of an *insert* statement.
- You can specify new column headings in the *order by* clause of a *select* statement when *union* is present in the *select* statement.

The syntax of the union operator is as follows:

```
query1
  [union [all] queryN] ...
  [order by clause]
  [compute clause]
```

where *query1* is:

```
select select_list
[into clause]
[from clause]
[where clause]
[group by clause]
[having clause]
```

and *queryN* is:

```
select select_list
[from clause]
[where clause]
[group by clause]
[having clause]
```

For example, suppose you have the following two tables containing the data shown:

Table T1	
a	b
char(4)	int
abc	1
def	2
ghi	3

Table T2	
a	b
char(4)	int
ghi	3
jkl	4
mno	5

The following query creates a union between the two tables:

```
select * from T1
union
select * from T2
a      b
----  -
abc      1
def      2
ghi      3
jkl      4
mno      5

(5 rows affected)
```

By default, the `union` operator removes duplicate rows from the result set. If you use the `all` option, all rows are included in the results; duplicates are not removed. Notice also that the columns in the result set have the same names as the columns in *T1*. Any number of `union` operators may appear in a Transact-SQL statement. For example:

```
x union y union z
```

By default, Adaptive Server evaluates a statement containing `union` operators from left to right. Parentheses may be used to specify the order of evaluation.

For example, the following two expressions are not equivalent:

```
x union all (y union z)
```

```
(x union all y) union z
```

In the first expression, duplicates are eliminated in the union between `y` and `z`. Then, in the union between that set and `x`, duplicates are **not** eliminated. In the second expression, duplicates are included in the union between `x` and `y`, but are then eliminated in the subsequent union with `z`; `all` does not affect the final result of this statement.

### Guidelines for *union* Queries

---

The following are guidelines to observe when you use `union` statements:

- All select lists in the `union` statement must have the same number of expressions (such as column names, arithmetic expressions, and aggregate functions). The following statement is invalid because the first select list is longer than the second:

```
select stor_id, city, state from stores
union
select stor_id, city from stores_east
```

- Corresponding columns in all tables, or any subset of columns used in the individual queries, must be of the same datatype, or an implicit data conversion must be possible between the two datatypes, or an explicit conversion should be supplied. For example, a `union` is not possible between a column of the `char` datatype and one of the `int` datatype, unless an explicit conversion is supplied. However, a `union` is possible between a column of the `money` datatype and one of the `int` datatype. See `union` and “Datatype Conversion Functions” in the *Adaptive Server*

*Reference Manual* for more information about comparing datatypes in a union statement.

- You must place corresponding columns in the individual queries of a union statement in the same order, because union compares the columns one to one in the order given in the individual queries. For example, suppose you have the following tables:

Table T3		
a	b	c
int	char(4)	char(4)
1	abc	jkl
2	def	mno
3	ghi	pqr

Table T4	
a	b
char(4)	int
abc	1
def	2
ghi	3

The following query:

```
select a, b from T3
union
select b, a from T4
```

produces this result set:

```
a          b
-----  ---
          1  abc
          2  def
          3  ghi
```

(3 rows affected)

The following query results in an error message, because the datatypes of corresponding columns are not compatible:

```
select a, b from T3
union
select a, b from T4
```

When you combine different (but compatible) datatypes such as *float* and *int* in a union statement, Adaptive Server converts them to the datatype with the most precision.

- Adaptive Server takes the column names in the table resulting from a union from the **first** individual query in the union statement. Therefore, if you want to define a new column heading for the result set, do so in the first query. In addition, if you want to refer to a column in the result set by a new name, for example in an



`order by` statement, refer to it in that way in the first `select` statement.

The following query is correct:

```
select Cities = city from stores
union
select city from authors
order by Cities
```

### Using *union* with Other Transact-SQL Commands

Following are some guidelines to follow when you use `union` statements with other Transact-SQL commands:

- The first query in the `union` statement may contain an `into` clause that creates a table to hold the final result set. For example, the following statement creates a table called *results* that contains the union of tables *publishers*, *stores*, and *salesdetail*:

```
select pub_id, pub_name, city into results
from publishers
union
select stor_id, stor_name, city from stores
union
select stor_id, title_id, ord_num from salesdetail
```

The `into` clause can be used only in the first query; if it appears anywhere else, you get an error message.

- You can use `order by` and `compute` clauses only at the end of the `union` statement to define the order of the final results or to compute summary values. You cannot use them within the individual queries that make up the `union` statement.
- You can use `group by` and `having` clauses within individual queries only; you cannot use them to affect the final result set.
- You can also use the `union` operator within an `insert` statement. For example:

```
insert into tour
select city, state from stores
union
select city, state from authors
```

- You cannot use the `union` operator within a `create view` statement.
- You cannot use the `union` operator on *text* and *image* columns.
- You cannot use the `for browse` clause in statements involving the `union` operator.



# 4

## Joins: Retrieving Data from Several Tables

A **join** operation compares two or more tables (or views) by specifying a column from each, comparing the values in those columns row by row, and linking the rows that have matching values. It then displays the results in a new table. The tables specified in the join can be in the same database or in different databases.

This chapter discusses:

- How Joins Work 4-1
- How Joins Are Structured 4-3
- How Joins Are Processed 4-7
- Equijoins and Natural Joins 4-8
- Joins with Additional Conditions 4-9
- Joins Not Based on Equality 4-10
- Self-Joins and Correlation Names 4-11
- The Not-Equal Join 4-13
- Joining More Than Two Tables 4-16
- Outer Joins 4-17
- How Null Values Affect Joins 4-22
- Determining Which Table Columns to Join 4-23

You can state many joins as subqueries, which also involve two or more tables. See Chapter 5, “Subqueries: Using Queries Within Other Queries.”

When Component Integration Services is enabled, you can perform joins across remote servers. For more information, see the *Component Integration Services User's Guide*.

### How Joins Work

---

When you join two or more tables, the columns being compared must have similar values—that is, values using the same or similar datatypes.

There are several types of joins, such as equijoins, natural joins, and outer joins. The most common join, the equijoin, is based on equality.

The following join finds the names of authors and publishers located in the same city:

```
select au_fname, au_lname, pub_name
from authors, publishers
where authors.city = publishers.city
```

au_fname	au_lname	pub_name
Cheryl	Carson	Algodata Infosystems
Abraham	Bennet	Algodata Infosystems

(2 rows affected)

Because the query draws on information contained in two separate tables, *publishers* and *authors*, you need a join to retrieve the requested information. The statement:

```
where authors.city = publishers.city
```

joins the *publishers* and *authors* tables using the *city* column as the link.

## Join Syntax

You can embed a join in a select, update, insert, delete, or subquery. Other search conditions and clauses may follow the join conditions. Joins use the following syntax:

```
start of select, update, insert, delete, or subquery
from {table_list | view_list}
where [not]
      [table_name. | view_name.]column_name
      join_operator
      [table_name. | view_name.]column_name
[ {and | or} [not]
  [table_name. | view_name.]column_name
  join_operator
  [table_name. | view_name.]column_name]...
End of select, update, insert, delete, or subquery
```

## Joins and the Relational Model

The join operation is the hallmark of the relational model of database management. More than any other feature, the join distinguishes relational database management systems from other types of database management systems.

In structured database management systems, often known as network and hierarchical systems, relationships between data values are predefined. Once a database has been set up, it is difficult to make queries about unanticipated relationships among the data.

In a relational database management system, on the other hand, relationships among data values are left unstated in the definition of a database. They become explicit when the data is manipulated—when you **query** the database, not when you create it. You can ask any question that comes to mind about the data stored in the database, regardless of what was intended when the database was set up.

According to the rules of good database design, called **normalization** rules, each table should describe one kind of entity—a person, place, event, or thing. That is why, when you want to compare information about two or more kinds of entities, you need the join operation. Relationships among data stored in different tables are discovered by joining them.

A corollary of this rule is that the join operation gives you unlimited flexibility in adding new kinds of data to your database. You can always create a new table that contains data about a different kind of entity. If the new table has a field with values similar to those in some field of an existing table or tables, it can be linked to those other tables by joining.

## How Joins Are Structured

---

A join statement, like a select statement, starts with the keyword `select`. The columns named after the `select` keyword are the columns to be included in the query results, in their desired order. The previous example specified the columns that contained the authors' names from the *authors* table, and publishers' names from the *publishers* tables:

```
select au_fname, au_lname, pub_name
from authors, publishers
```

You do not have to qualify the columns *au\_fname*, *au\_lname*, and *pub\_name* by a table name because there is no ambiguity about the table to which they belong. But the *city* column used for the join comparison does need to be qualified, because there are columns of that name in both the *authors* and *publishers* tables:

```
where authors.city = publishers.city
```

Though neither of the *city* columns is printed in the results, Adaptive Server needs the table name to perform the comparison.

To specify that all the columns of the tables involved in the query be included in the results, use an asterisk (\*) with select. For example, to include all the columns in *authors* and *publishers* in the preceding join query, the statement is:

```
select *
from authors, publishers
where authors.city = publishers.city

au_id      au_lname au_fname phone      address
city      state postalcode contract pub_id pub_name
city      state
-----
-----
-----
238-95-7766 Carson   Cheryl  415 548-7723 589 Darwin Ln.
Berkeley  CA    94705    1          1389  Algodata Infosystems
Berkeley  CA
409-56-7008 Bennet   Abraham 415 658-9932 223 Bateman St
Berkeley  CA    94705    1          1389  Algodata Infosystems
Berkeley  CA

(2 rows affected)
```

The display shows a total of 2 rows with 13 columns each. Because of the length of the rows, each takes up multiple horizontal lines in this display. Whenever "\*" is used, the columns in the results are displayed in their order in the create statement for the table.

The select list and the results of a join need not include columns from both of the tables being joined. For example, to find the names of the authors that live in the same city as one of the publishers, your query need not include any columns from *publishers*:

```
select au_lname, au_fname
from authors, publishers
where authors.city = publishers.city
```

Remember, just as in any select statement, column names in the select list and table names in the from clause must be separated by commas.

### The *from* Clause

Use the *from* clause to specify which tables and views to join. This is the clause that indicates to Adaptive Server that a join is desired. You

can list the tables or views in any order. The order of tables affects the results displayed only when you use `select *` to specify the select list.

More than two tables or views can be named in the `from` clause. At most, a query can reference 16 tables. This maximum includes:

- Base tables or views listed in the `from` clause
- Each instance of multiple references to the same table (self-joins)
- Tables referenced in subqueries
- Base tables referenced by the views listed in the `from` clause
- Tables being created with `into`
- Work tables created as a result of the query

If the join is part of an update or delete statement, the query can only refer to 15 tables.

The following example joins columns from the *titles* and *publishers* tables, doubling the price of all books published in California:

```
update titles
  set price = price * 2
  from titles, publishers
  where titles.pub_id = publishers.pub_id
  and publishers.state = "CA"
```

See “Joining More Than Two Tables” on page 4-16 for information on joins involving more than two tables or views.

As explained in Chapter 2, “Queries: Selecting Data from a Table,” table or view names can be qualified by the names of the owner and database, and can be given correlation names for convenience, for example:

```
select au_lname, au_fname
  from pubs2.ignatz.authors, pubs2.ignatz.publishers
  where authors.city = publishers.city
```

You can join views in exactly the same way as tables and use views wherever tables are used. Chapter 9 discusses views; this chapter uses only tables in its examples.

## The *where* Clause

---

Use the `where` clause to determine which rows are included in the results. `where` specifies the connection between the tables and views named in the `from` clause. Be sure to qualify column names if there is

ambiguity about the table or view to which they belong. For example:

```
where authors.city = publishers.city
```

This **where** clause gives the names of the columns to be joined, qualified by table names if necessary, and the join operator—often equality, sometimes “greater than” or “less than.” For details of **where** clause syntax, see Chapter 2.

► **Note**

You will get unexpected results if you leave off the **where** clause of a join. Without a **where** clause, any of the join queries discussed so far will produce 69 rows instead of 2. The section “How Joins Are Processed” on page 4-7 explains why that happens.

The **where** clause of a join statement can include other conditions in addition to the one that links columns from different tables. In other words, you can include a join operation and a select operation in the same SQL statement. See “Joins with Additional Conditions” on page 4-9 for an example.

### Join Operators

Joins that match columns on the basis of equality are called **equijoins**. A more precise definition of an **equijoin** is given under “Equijoins and Natural Joins” on page 4-8, along with examples of joins not based on equality.

Equijoins use the following comparison operators:

Table 4-1: Join operators

Operator	Meaning
=	Equal to
>	Greater than
>=	Greater than or equal to
<	Less than
<=	Less than or equal to
!=	Not equal to
!>	Less than or equal to
!<	Greater than or equal to

Joins that use the relational operators are collectively called **theta joins**. Another set of join operators is used for **outer joins**, also



discussed in detail later in this chapter. The outer join operators are Transact-SQL extensions, as shown in Table 4-2:

**Table 4-2: Outer join operators**

Operator	Action
*=	Include in the results all the rows from the first table, not just the ones where the joined columns match.
=*	Include in the results all the rows from the second table, not just the ones where the joined columns match.

### Datatypes in Join Columns

The columns being joined must have the same or compatible datatypes. Use the `convert` function when comparing columns whose datatypes cannot be implicitly converted. Columns being joined need not have the same name, although they often do.

If the datatypes used in the join are compatible, Adaptive Server automatically converts them. For example, Adaptive Server converts among any of the numeric type columns—*int*, *smallint*, *tinyint*, *decimal*, or *float*, and among any of the character type and date columns—*char*, *varchar*, *nchar*, *nvarchar*, and *datetime*. For details on datatype conversion, see Chapter 10, “Using the Built-In Functions in Queries,” and the “Datatype Conversion Functions” section of the *Adaptive Server Reference Manual*.

### Joins and *text* and *image* Columns

You cannot use joins for columns containing *text* or *image* values. You can, however, compare the lengths of text columns from two tables with a `where` clause. For example:

```
where datalength(textab_1.textcol) >
       datalength(textab_2.textcol)
```

## How Joins Are Processed

Knowing how joins are processed helps to understand them—and to figure out why, when you incorrectly state a join, you sometimes get unexpected results. This section describes the processing of joins in conceptual terms. Adaptive Server’s actual procedure is more sophisticated.

Conceptually speaking, the first step in processing a join is to form the **Cartesian product** of the tables—all the possible combinations of the rows from each of the tables. The number of rows in a Cartesian product of two tables is equal to the number of rows in the first table times the number of rows in the second table.

The Cartesian product of the *authors* table and the *publishers* table is 69 (23 authors multiplied by 3 publishers). You can have a look at a Cartesian product with any query that includes columns from more than one table in the select list, more than one table in the from clause, and no where clause. For example, if you leave the where clause off the join used in previous examples, Adaptive Server combines each of the 23 authors with each of the 3 publishers, and returns all 69 rows.

This Cartesian product does not contain any particularly useful information. In fact, it is downright misleading, because it implies that every author in the database has a relationship with every publisher in the database—which is not true at all.

That is why you must include a where clause in the join, which specifies the columns to be matched and the basis on which to match them. It may also include other restrictions. Once Adaptive Server forms the Cartesian product, it eliminates the rows that do not satisfy the join by using the conditions in the where clause.

For example, the where clause in the previous example eliminates from the results all rows in which the author's city is not the same as the publisher's city:

```
where authors.city = publishers.city
```

## Equijoins and Natural Joins

---

Joins based on equality (=) are called **equijoins**. Equijoins compare the values in the columns being joined for equality and then include all the columns in the tables being joined in the results.

This earlier query is an example of an equijoin:

```
select *  
from authors, publishers  
where authors.city = publishers.city
```

In the results of that statement, the *city* column appears twice. By definition, the results of an equijoin contain two identical columns. Because there is usually no point in repeating the same information, one of these columns can be eliminated by restating the query. The result is called a **natural join**.

The query that results in the natural join of *publishers* and *authors* on the *city* column is:

```
select publishers.pub_id, publishers.pub_name,
       publishers.state, authors.*
from publishers, authors
where publishers.city = authors.city
```

The column *publishers.city* does not appear in the results.

Another example of a natural join is:

```
select au_fname, au_lname, pub_name
from authors, publishers
where authors.city = publishers.city
```

You can use more than one join operator to join more than two tables or to join more than two pairs of columns. These “join expressions” are usually connected with *and*, although *or* is also legal.

Following are two examples of joins connected by *and*. The first lists information about books (type of book, author, and title), ordered by book type. Books with more than one author have multiple listings, one for each author.

```
select type, au_lname, au_fname, title
from authors, titles, titleauthor
where authors.au_id = titleauthor.au_id
and titles.title_id = titleauthor.title_id
order by type
```

The second finds the names of authors and publishers that are located in the same city and state:

```
select au_fname, au_lname, pub_name
from authors, publishers
where authors.city = publishers.city
and authors.state = publishers.state
```

---

## Joins with Additional Conditions

---

The *where* clause of a join query can include selection criteria as well as the join condition. For example, to retrieve the names and publishers of all the books for which advances of more than \$7500 were paid, the statement is:

```
select title, pub_name, advance
from titles, publishers
where titles.pub_id = publishers.pub_id
and advance > $7500
```

title	pub_name	advance
-----	-----	-----
You Can Combat Computer Stress!	New Age Books	10,125.00
The Gourmet Microwave	Binnet & Hardley	15,000.00
Secrets of Silicon Valley	Algodata Infosystems	8,000.00
Sushi, Anyone?	Binnet & Hardley	8,000.00

(4 rows affected)

The columns being joined (*pub\_id* from *titles* and *publishers*) do not need to appear in the select list and, therefore, do not show up in the results.

You can include as many selection criteria as you want in a join statement. The order of the selection criteria and the join condition is not important.

## Joins Not Based on Equality

The condition for joining the values in two columns does not need to be equality. You can use any of the other comparison operators: not equal ( $\neq$ ), greater than ( $>$ ), less than ( $<$ ), greater than or equal to ( $\geq$ ), and less than or equal to ( $\leq$ ). Transact-SQL also provides the operators  $\!>$  and  $\!<$ , which are equivalent to  $\leq$  and  $\geq$ , respectively.

This example of a greater-than join finds New Age authors who live in states that come after New Age Books' state, Massachusetts, in alphabetical order.

```
select pub_name, publishers.state,
       au_lname, au_fname, authors.state
from publishers, authors
where authors.state > publishers.state
and pub_name = "New Age Books"
```

pub_name	state	au_lname	au_fname	state
-----	-----	-----	-----	-----
New Age Books	MA	Greene	Morningstar	TN
New Age Books	MA	Blotchet-Halls	Reginald	OR
New Age Books	MA	del Castillo	Innes	MI
New Age Books	MA	Panteley	Sylvia	MD
New Age Books	MA	Ringer	Anne	UT
New Age Books	MA	Ringer	Albert	UT

(6 rows affected)

The following example uses a  $\geq$  join and a  $<$  join to look up the correct *royalty* from the *roysched* table, based on the book's total sales.

```

select t.title_id, t.total_sales, r.royalty
from titles t, roysched r
where t.title_id = r.title_id
and t.total_sales >= r.lorange
and t.total_sales < r.hirange

```

title_id	total_sales	royalty
-----	-----	-----
BU1032	4095	10
BU1111	3876	10
BU2075	1872	24
BU7832	4095	10
MC2222	2032	12
MC3021	22246	24
PC1035	8780	16
PC8888	4095	10
PS1372	375	10
PS2091	2045	12
PS2106	111	10
PS3333	4072	10
PS7777	3336	10
TC3218	375	10
TC4203	15096	14
TC7777	4095	10

(16 rows affected)

## Self-Joins and Correlation Names

Joins that compare values within the same column of one table are called **self-joins**. To distinguish the two roles in which the table appears, use aliases, or correlation names.

For example, you can use a self-join to find out which authors in Oakland, California, live in the same postal code area. Since this query involves a join of the *authors* table with itself, the *authors* table appears in two roles. To distinguish these roles, you can temporarily and arbitrarily give the *authors* table two different correlation names—such as *au1* and *au2*—in the *from* clause. These correlation names qualify the column names in the rest of the query. The self-join statement looks like this:

```

select au1.au_fname, au1.au_lname,
au2.au_fname, au2.au_lname
from authors au1, authors au2
where au1.city = "Oakland" and au2.city = "Oakland"
and au1.state = "CA" and au2.state = "CA"
and au1.postalcode = au2.postalcode

```

au_fname	au_lname	au_fname	au_lname
-----	-----	-----	-----
Marjorie	Green	Marjorie	Green
Dick	Straight	Dick	Straight
Dick	Straight	Dirk	Stringer
Dick	Straight	Livia	Karsen
Dirk	Stringer	Dick	Straight
Dirk	Stringer	Dirk	Stringer
Dirk	Stringer	Livia	Karsen
Stearns	MacFeather	Stearns	MacFeather
Livia	Karsen	Dick	Straight
Livia	Karsen	Dirk	Stringer
Livia	Karsen	Livia	Karsen

(11 rows affected)

Be sure to list the aliases in the from clause in the same order as you refer to them in the select list, as in this example. Depending on the query, the results may be ambiguous if you list them in a different order.

To eliminate the rows in the results where the authors match themselves, and are identical except that the order of the authors is reversed, you can make this addition to the self-join query:

```
select au1.au_fname, au1.au_lname,
       au2.au_fname, au2.au_lname
from authors au1, authors au2
where au1.city = "Oakland" and au2.city = "Oakland"
and au1.state = "CA" and au2.state = "CA"
and au1.postalcode = au2.postalcode
and au1.au_id < au2.au_id
```

au_fname	au_lname	au_fname	au_lname
-----	-----	-----	-----
Dick	Straight	Dirk	Stringer
Dick	Straight	Livia	Karsen
Dirk	Stringer	Livia	Karsen

(3 rows affected)

It is now clear that Dick Straight, Dirk Stringer, and Livia Karsen all have the same postal code.

## The Not-Equal Join

---

The not-equal join is particularly useful in restricting the rows returned by a self-join. In the following example, a not-equal join and a self-join find the categories in which there are two or more inexpensive (less than \$15) books of different prices:

```
select distinct t1.type, t1.price
from titles t1, titles t2
where t1.price < $15
and t2.price < $15
and t1.type = t2.type
and t1.price != t2.price
```

type	price
business	2.99
business	11.95
psychology	7.00
psychology	7.99
psychology	10.95
trad_cook	11.95
trad_cook	14.99

(7 rows affected)

The expression “not *column\_name* = *column\_name*” is equivalent to “*column\_name* != *column\_name*.”

The following example uses a not-equal join, combined with a self-join. It finds all the rows in the *titleauthor* table where there are two or more rows with the same *title\_id*, but different *au\_id* numbers that is, books which have more than one author.

```
select distinct t1.au_id, t1.title_id
from titleauthor t1, titleauthor t2
where t1.title_id = t2.title_id
and t1.au_id != t2.au_id
order by t1.title_id
```

```

au_id          title_id
-----
213-46-8915   BU1032
409-56-7008   BU1032
267-41-2394   BU1111
724-80-9391   BU1111
722-51-5454   MC3021
899-46-2035   MC3021
427-17-2319   PC8888
846-92-7186   PC8888
724-80-9391   PS1372
756-30-7391   PS1372
899-46-2035   PS2091
998-72-3567   PS2091
267-41-2394   TC7777
472-27-2349   TC7777
672-71-3249   TC7777

```

(15 rows affected)

For each book in *titles*, the following example finds all other books of the same type that have a different price:

```

select t1.type, t1.title_id, t1.price,
       t2.title_id, t2.price
from titles t1, titles t2
where t1.type = t2.type
and t1.price != t2.price

```

Be careful when interpreting the results of a not-equal join. For example, it would be easy to think you could use a not-equal join to find the authors who live in a city where no publisher is located:

```

select distinct au_lname, authors.city
from publishers, authors
where publishers.city != authors.city

```

However, this query finds the authors who live in a city where no publishers are located, which is all of them. The correct SQL statement is a subquery:

```

select distinct au_lname, authors.city
from publishers, authors
where authors.city not in
(select city from publishers
 where authors.city = publishers.city)

```



## Not-Equal Joins and Subqueries

Sometimes a not-equal join query is not sufficiently restrictive and needs to be replaced by a subquery. For example, suppose you want to list the names of authors who live in a city where no publisher is located. For the sake of clarity, let us also restrict this query to authors whose last names begin with “A”, “B”, or “C”. A not-equal join query might be:

```
select distinct au_lname, authors.city
from publishers, authors
where au_lname like "[ABC]%"
and publishers.city != authors.city
```

But here are the results—not an answer to the question that was asked!

au_lname	city
Bennet	Berkeley
Carson	Berkeley
Blotchet-Halls	Corvallis

(3 rows affected)

The system interprets this version of the SQL statement to mean: “find the names of authors who live in a city where **some** publisher is not located.” All the excluded authors qualify, including the authors who live in Berkeley, home of the publisher Algodata Infosystems.

In this case, the way that the system handles joins (first finding every eligible combination before evaluating other conditions) causes this query to return undesirable results. You must use a subquery to get the results you want. A subquery can eliminate the ineligible rows first and then perform the remaining restrictions.

Here is the correct statement:

```
select distinct au_lname, city
from authors
where au_lname like "[ABC]%"
and city not in
(select city from publishers
where authors.city = publishers.city)
```

Now, the results are what you want:

```

au_lname          city
-----          -
Blotchet-Halls   Corvallis

```

(1 row affected)

Subqueries are covered in greater detail in Chapter 5, “Subqueries: Using Queries Within Other Queries.”

## Joining More Than Two Tables

The *titleauthor* table of *pubs2* offers a good example of a situation in which joining more than two tables is helpful. To find the titles of all the books of a particular type and the names of their authors, the query is:

```

select au_lname, au_fname, title
from authors, titles, titleauthor
where authors.au_id = titleauthor.au_id
and titles.title_id = titleauthor.title_id
and titles.type = "trad_cook"

```

```

au_lname      au_fname      title
-----      -
Panteley      Sylvia        Onions, Leeks, and Garlic: Cooking
              Secrets of the Mediterranean
Blotchet-Halls Reginald      Fifty Years in Buckingham Palace
              Kitchens
O'Leary       Michael       Sushi, Anyone?
Gringlesby    Burt          Sushi, Anyone?
Yokomoto     Akiko         Sushi, Anyone?

```

(5 rows affected)

Notice that one of the tables in the *from* clause, *titleauthor*, does not contribute any columns to the results. Nor do any of the columns that are joined—*au\_id* and *title\_id*—appear in the results. Nonetheless, this join is possible only by using *titleauthor* as an intermediate table.

You can also join more than two pairs of columns in the same statement. For example, here is a query that shows the *title\_id*, its total sales and the range in which they fall, and the resulting royalty:

```

select titles.title_id, total_sales, lorange,
       hirange, royalty
from titles, roysched
where titles.title_id = roysched.title_id
and total_sales >= lorange
and total_sales < hirange

```

title_id	total_sales	lorange	hirange	royalty
BU1032	4095	0	5000	10
BU1111	3876	0	4000	10
BU2075	18722	14001	50000	24
BU7832	4095	0	5000	10
MC2222	2032	2001	4000	12
MC3021	2224	12001	50000	24
PC1035	8780	4001	10000	16
PC8888	4095	0	5000	10
PS1372	375	0	10000	10
PS2091	2045	1001	5000	12
PS2106	111	0	2000	10
PS3333	4072	0	5000	10
PS7777	3336	0	5000	10
TC3218	375	0	2000	10
TC4203	15096	8001	16000	14
TC7777	4095	0	5000	10

(16 rows affected)

When there is more than one join operator in the same statement, either to join more than two tables or to join more than two pairs of columns, the “join expressions” are almost always connected with **and**, as in the earlier examples. However, it is also legal to connect them with **or**.

## Outer Joins

Joins that include all rows, regardless of whether there is a matching row, are called **outer joins**. Adaptive Server supports both left and right outer joins.

The **left outer join**, **\*=**, selects all rows from the first table that meet the statement’s restrictions. The second table generates values if there is a match on the join condition. Otherwise, the second table generates null values.

For example, the following left outer join lists all authors and finds the publishers (if any) in their city:

```
select au_fname, au_lname, pub_name
from authors, publishers
where authors.city *= publishers.city
```

The **right outer join**, `=*`, selects all rows from the second table that meet the statement's restrictions. The first table generates values if there is a match on the join condition. Otherwise, the first table generates null values.

A table is either an inner or an outer member of an outer join. If the join operator is `*=`, the second table is the inner table; if the join operator is `=*`, the first table is the inner table. You can compare a column from the inner table to a constant as well as using it in the outer join. For example, if you want to find out which *title* has sold more than 4000 copies:

```
select qty, title from salesdetail, titles
where qty > 4000
and titles.title_id *= salesdetail.title_id
```

However, the inner table in an outer join cannot also participate in a regular join clause.

An earlier example used a join to find the names of authors who live in the same city as a publisher returns two names: Abraham Bennet and Cheryl Carson. To include all the authors in the results, regardless of whether a publisher is located in the same city, use an outer join. Here is what the query and the results of the outer join look like:

```
select au_fname, au_lname, pub_name
from authors, publishers
where authors.city *= publishers.city
```

au_fname	au_lname	pub_name
Johnson	White	NULL
Marjorie	Green	NULL
Cheryl	Carson	Algodata Infosystems
Michael	O'Leary	NULL
Dick	Straight	NULL
Meander	Smith	NULL
Abraham	Bennet	Algodata Infosystems
Ann	Dull	NULL
Burt	Gringlesby	NULL
Chastity	Locksley	NULL
Morningstar	Greene	NULL
Reginald	Blotche-Halls	NULL

Akiko	Yokomoto	NULL
Innes	del Castillo	NULL
Michel	DeFrance	NULL
Dirk	Stringer	NULL
Stearns	MacFeather	NULL
Livia	Karsen	NULL
Sylvia	Panteley	NULL
Sheryl	Hunter	NULL
Heather	McBadden	NULL
Anne	Ringer	NULL
Albert	Ringer	NULL

(23 rows affected)

The comparison operator `=*` distinguishes the outer join from an ordinary join. This “left” outer join tells Adaptive Server to include all the rows in the *authors* table in the results, whether or not there is a match on the *city* column in the *publishers* table. Notice that in the results, there is no matching data for most of the authors listed, so these rows contain NULL in the *pub\_name* column.

► **Note**

---

Since *bit* columns do not permit null values, a value of 0 appears in an outer join when there is no match for a *bit* column that is in the inner table.

---

The “right” outer join is specified with the comparison operator `=*`, which indicates that all the rows in the second table are to be included in the results, regardless of whether there is matching data in the first table.

Substituting this operator in the outer join query shown earlier gives this result:

```
select au_fname, au_lname, pub_name
from authors, publishers
where authors.city =* publishers.city
```

au_fname	au_lname	pub_name
-----	-----	-----
NULL	NULL	New Age Books
NULL	NULL	Binnet & Hardley
Cheryl	Carson	Algodata Infosystems
Abraham	Bennet	Algodata Infosystems

(4 rows affected)

You can further restrict an outer join by comparing it to a constant. This means that you can zoom in on precisely the values you really

want to see and use the outer join to list the rows that did not make the cut. Let us look at the equijoin first and compare it to the outer join. For example, to find out which titles had a sale of more than 500 copies from any store, use this query:

```
select distinct salesdetail.stor_id, title
from titles, salesdetail
where qty > 500
and salesdetail.title_id = titles.title_id
```

```
stor_id title
-----
5023 Sushi, Anyone?
5023 Is Anger the Enemy?
5023 The Gourmet Microwave
5023 But Is It User Friendly?
5023 Secrets of Silicon Valley
5023 Straight Talk About Computers
5023 You Can Combat Computer Stress!
5023 Silicon Valley Gastronomic Treats
5023 Emotional Security: A New Algorithm
5023 The Busy Executive's Database Guide
5023 Fifty Years in Buckingham Palace Kitchens
5023 Prolonged Data Deprivation: Four Case Studies
5023 Cooking with Computers: Surreptitious Balance Sheets
7067 Fifty Years in Buckingham Palace Kitchens
```

(14 rows affected)

Also, to show the titles that did not have a sale of more than 500 copies in any store, you can use an outer join query:

```
select distinct salesdetail.stor_id, title
from titles, salesdetail
where qty > 500
and salesdetail.title_id =* titles.title_id
```

```
stor_id title
-----
NULL Net Etiquette
NULL Life Without Fear
5023 Sushi, Anyone?
5023 Is Anger the Enemy?
5023 The Gourmet Microwave
5023 But Is It User Friendly?
5023 Secrets of Silicon Valley
5023 Straight Talk About Computers
NULL The Psychology of Computer Cooking
5023 You Can Combat Computer Stress!
5023 Silicon Valley Gastronomic Treats
```

```

5023 Emotional Security: A New Algorithm
5023 The Busy Executive's Database Guide
5023 Fifty Years in Buckingham Palace Kitchens
7067 Fifty Years in Buckingham Palace Kitchens
5023 Prolonged Data Deprivation: Four Case Studies
5023 Cooking with Computers: Surreptitious Balance Sheets
NULL Computer Phobic and Non-Phobic Individuals:
      Behavior Variations
NULL Onions, Leeks, and Garlic: Cooking Secrets of the
      Mediterranean

```

(19 rows affected)

You can restrict an inner table with a simple clause. The following example lists the authors who live in the same city as a publisher, but excludes the author Cheryl Carson, who would normally be listed as an author living in a publisher's city:

```

select au_fname, au_lname, pub_name
from authors, publishers
where authors.city =* publishers.city
and authors.au_lname != "Carson"

```

au_fname	au_lname	pub_name
-----	-----	-----
NULL	NULL	New Age Books
NULL	NULL	Binnet & Hardley
Abraham	Bennet	Algodata Infosystems

(3 rows affected)

### Outer Join Restrictions

In Transact-SQL, a table cannot participate in **both** an outer join clause and a regular join clause. The following query fails because the *salesdetail* table is asked to do double duty:

```

select distinct sales.stor_id, stor_name, title
from sales, stores, titles, salesdetail
where qty > 500
and salesdetail.title_id =* titles.title_id
and sales.stor_id = salesdetail.stor_id
and sales.stor_id = stores.stor_id

```

Msg 303, Level 16, State 1:

Server 'FUSSY', Line 1:

The table 'salesdetail' is an inner member of an outer-join clause. This is not allowed if the table also participates in a regular join clause.

If you want to know the name of the store that sold more than 500 copies of a book, you would have to use a second query. If you submit a query with an outer join and a qualification on a column from the inner table of the outer join, the results may not be what you expect. The qualification in the query does not restrict the number of rows returned, but rather affects which rows contain the null value. For rows that do not meet the qualification, a null value appears in the inner table's columns of those rows.

### Views Used with Outer Joins

---

If you define a view with an outer join, and then query the view with a qualification on a column from the inner table of the outer join, the results may not be what you expect. The query returns all rows from the inner table. Rows that do not meet the qualification show a NULL value in the appropriate columns of those rows.

The following rules determine what types of updates you can make to columns through join views:

- delete statements are not allowed on join views.
- insert statements are not allowed on join views created with check option.
- update statements are allowed on join views with check option. The update fails if any of the affected columns appears in the where clause, in an expression that includes columns from more than one table.
- If you insert or update a row through a join view, all affected columns must belong to the same base table.

### How Null Values Affect Joins

---

Null values in tables or views being joined will never match each other. Since *bit* columns do not permit NULLs, a value of 0 appears in an outer join when there is no match for a *bit* column that is in the inner table.

The result of a join of NULL with any other value is NULL. Because null values represent unknown or inapplicable values, Transact-SQL has no reason to believe that one unknown value matches another.

You can detect the presence of null values in a column from one of the tables being joined only by using an outer join. Here are two



tables, each of which has a NULL in the column that will participate in the join. A left outer join displays the NULL in the first table.

Table t1		Table t2	
a	b	c	d
1	one	NULL	two
NULL	three	4	four
4	join4		

Here is the left outer join:

```
select *
from t1, t2
where a *= c
```

```

a          b          c          d
-----
          1 one          NULL NULL
        NULL three          NULL NULL
          4 join4          4 four
```

(3 rows affected)

The results make it difficult to distinguish a NULL in the data from a NULL that represents a failure to join. When null values are present in data being joined, it is usually preferable to omit them from the results by using a regular join.

## Determining Which Table Columns to Join

The system procedure `sp_helpjoins` lists the columns in two tables or views that are likely join candidates. Its syntax is:

```
sp_helpjoins table1, table2
```

For example, here is how to use `sp_helpjoins` to find the likely join columns between `titleauthor` and `titles`:

```
sp_helpjoins titleauthor, titles
```

```
first_pair
```

```
-----
title_id          title_id
```

The column pairs that `sp_helpjoins` displays come from two sources. First, `sp_helpjoins` checks the `syskeys` table in the current database to see if any foreign keys have been defined on the two tables with `sp_foreignkey`, and then checks to see if any common keys have been

defined on the two tables with `sp_commonkey`. If it does not find any common keys there, the procedure applies less restrictive criteria to come up with any keys that may be reasonably joined. It checks for keys with the same user datatypes, and if that fails, for columns with the same name and datatype.

For complete information on the system procedures, see the *Adaptive Server Reference Manual*.

# 5

## Subqueries: Using Queries Within Other Queries

A **subquery** is a select statement that is nested inside another select, insert, update, or delete statement, inside a conditional statement, or inside another subquery.

This chapter discusses:

- How Subqueries Work 5-1
- Types of Subqueries 5-10
- Expression Subqueries 5-11
- Quantified Predicate Subqueries 5-14
- Using Correlated Subqueries 5-28

You can also express subqueries as join operations. See Chapter 4, “Joins: Retrieving Data from Several Tables.”

### How Subqueries Work

---

Subqueries, also called **inner queries**, appear within a *where* or *having* clause of another SQL statement or in the select list of a statement. You can use subqueries to handle query requests that are expressed as the results of other queries. A statement that includes a subquery operates on rows from one table, based on its evaluation of the subquery’s select list, which can refer to the same table as the outer query, or to a different table. In Transact-SQL, a subquery can also be used almost anywhere an expression is allowed, if the subquery returns a single value. a case expression can also include a subquery.

For example, the following subquery lists the names of all authors whose royalty split is more than \$75:

```
select au_fname, au_lname
from authors
where au_id in
  (select au_id
   from titleauthor
   where royaltyper > 75)
```

select statements that contain one or more subqueries are sometimes called **nested queries** or **nested select statements**. The practice of nesting one select statement inside another is one reason for the word “structured” in “Structured Query Language.”

You can formulate many SQL statements that include a subquery as joins. Other questions can be posed only with subqueries. Some people prefer subqueries to alternative formulations, because they find subqueries easier to understand. Other SQL users avoid subqueries whenever possible. You can choose whichever formulation you prefer. (Adaptive Server converts some subqueries into joins before processing them.)

The result of a subquery that returns no values is NULL. If a subquery returns NULL, the query failed.

### Subquery Syntax

Always enclose the select statement of a subquery in parentheses. The subquery's select statement has a select syntax that is somewhat restricted, as shown by its syntax:

```
(select [all | distinct] subquery_select_list
  [from [[database.]owner.]{table_name | view_name}
   [({index index_name | prefetch size |[lru|mru]})]]
   [holdlock | noholdlock] [shared]
   [, [[database.]owner.]{table_name | view_name}
   [({index index_name | prefetch size |[lru|mru]})]]
   [holdlock | noholdlock] [shared]]... ]
 [where search_conditions]
 [group by aggregate_free_expression [,
   aggregate_free_expression]... ]
 [having search_conditions])
```

### Subquery Restrictions

A subquery is subject to the following restrictions:

- The *subquery\_select\_list* must consist of only one column name, except in the exists subquery, in which case the asterisk (\*) is usually used in place of the single column name. Do not specify more than one column name. Be sure to qualify column names with table or view names if there is ambiguity about the table or view to which they belong.
- Subqueries can be nested inside the *where* or *having* clause of an outer select, insert, update, or delete statement, inside another subquery, or in a select list. Alternatively, you can write many statements that contain subqueries as joins; Adaptive Server processes such statements as joins.

- In Transact-SQL, a subquery can appear almost anywhere an expression can be used, if it returns a single value.
- You cannot use subqueries in an **order by**, **group by**, or **compute by list**.
- You cannot include a **for browse** clause or a **union** in a subquery.
- The select list of an inner subquery introduced with a comparison operator can include only one expression or column name, and the subquery must return a single value. The column you name in the **where** clause of the outer statement must be join-compatible with the column you name in the subquery select list.
- *text* and *image* datatypes are not allowed in subqueries.
- Subqueries cannot manipulate their results internally, that is, a subquery cannot include the **order by** clause, the **compute** clause, or the **into** keyword.
- Correlated (repeating) subqueries are not allowed in the select clause of an updatable cursor defined by **declare cursor**.
- There is a limit of 16 nesting levels.
- The maximum number of subqueries on each side of a union is 16.
- The **where** clause of a subquery can only contain an aggregate function if the subquery is in a **having** clause of an outer query and the aggregate value is a column from a table in the **from** clause of the outer query.
- The sum of the maximum lengths of all the columns specified by a subquery cannot exceed 256 bytes.

### Example of Using a Subquery

---

Using a query to find the books that have the same price as *Straight Talk About Computers* involves two steps. First, you find the price of *Straight Talk*:

```
select price
from titles
where title = "Straight Talk About Computers"

price
-----
      $19.99

(1 row affected)
```

Then you use the result in a second query to find all the books that cost the same as *Straight Talk*:

```
select title, price
from titles
where price = $19.99
```

title	price
The Busy Executive's Database Guide	19.99
Straight Talk About Computers	19.99
Silicon Valley Gastronomic Treats	19.99
Prolonged Data Deprivation: Four Case Studies	19.99

(4 rows affected)

A subquery solves the same problem in only one step, using the statement:

```
select title, price
from titles
where price =
  (select price
   from titles
   where title = "Straight Talk About Computers")
```

title	price
The Busy Executive's Database Guide	19.99
Straight Talk About Computers	19.99
Silicon Valley Gastronomic Treats	19.99
Prolonged Data Deprivation: Four Case Studies	19.99

(4 rows affected)

### Qualifying Column Names

Column names in a statement are implicitly qualified by the table referenced in the *from* clause at the same level. In the following example, the table name *publishers* implicitly qualifies the *pub\_id* column in the *where* clause of the outer query *publishers* in the outer query's *from* clause. The reference to *pub\_id* in the select list of the subquery is qualified by the subquery's *from* clause—that is, by the *titles* table:

```

select pub_name
from publishers
where pub_id in
  (select pub_id
   from titles
   where type = "business")

```

This is what the query looks like with the implicit assumptions spelled out:

```

select pub_name
from publishers
where publishers.pub_id in
  (select titles.pub_id
   from titles
   where type = "business")

```

It is never wrong to state the table name explicitly, and it is always possible to override implicit assumptions about table names with explicit qualifications.

### Subqueries with Correlation Names

As discussed in Chapter 4, “Joins: Retrieving Data from Several Tables,” table correlation names are required in self-joins because the table being joined to itself appears in two different roles. Correlation names can also be used in nested queries that refer to the same table in both an inner query and an outer query.

For example, you can find authors who live in the same city as Livia Karsen by using the following subquery:

```

select au1.au_lname, au1.au_fname, au1.city
from authors au1
where au1.city in
  (select au2.city
   from authors au2
   where au2.au_fname = "Livia"
   and au2.au_lname = "Karsen")

```

au_lname	au_fname	city
Green	Marjorie	Oakland
Straight	Dick	Oakland
Stringer	Dirk	Oakland
MacFeather	Stearns	Oakland
Karsen	Livia	Oakland

(5 rows affected)

Explicit correlation names make it clear that the reference to *authors* in the subquery does not mean the same thing as the reference to *authors* in the outer query.

Without explicit correlation, the subquery is:

```
select au_lname, au_fname, city
from authors
where city in
  (select city
   from authors
   where au_fname = "Livia"
   and au_lname = "Karsen")
```

The above query, and other statements in which the subquery and the outer query refer to the same table, can be alternatively stated as self-joins:

```
select au1.au_lname, au1.au_fname, au1.city
from authors au1, authors au2
where au1.city = au2.city
and au2.au_lname = "Karsen"
and au2.au_fname = "Livia"
```

A subquery restated as a join may not return the results in the same order, and the join may require the `distinct` keyword to eliminate duplicates.

## Multiple Levels of Nesting

---

A subquery can include one or more subqueries. You can nest up to 16 subqueries in a statement.

An example of a problem that can be solved using a statement with multiple levels of nested queries is: "Find the names of authors who have participated in writing at least one popular computing book."

```
select au_lname, au_fname
from authors
where au_id in
  (select au_id
   from titleauthor
   where title_id in
     (select title_id
      from titles
      where type = "popular_comp") )
```



```

au_lname          au_fname
-----
Carson            Cheryl
Dull              Ann
Locksley          Chastity
Hunter            Sheryl

```

(4 rows affected)

The outermost query selects the names of all authors. The next query finds the authors' IDs, and the innermost query returns the title ID numbers PC1035, PC8888, and PC9999.

You can also express this query as a join:

```

select au_lname, au_fname
from authors, titles, titleauthor
where authors.au_id = titleauthor.au_id
and titles.title_id = titleauthor.title_id
and type = "popular_comp"

```

### Subqueries in *update*, *delete*, and *insert* Statements

You can nest subqueries in *update*, *delete*, and *insert* statements as well as in *select* statements.

► **Note**

---

Running these example queries will change the *pubs2* database. Ask a System Administrator for help in getting a clean copy of the sample database.

---

The following query doubles the price of all books published by New Age Books. The statement updates the *titles* table; its subquery references the *publishers* table.

```

update titles
set price = price * 2
where pub_id in
(select pub_id
 from publishers
 where pub_name = "New Age Books")

```

An equivalent update statement using a join is:

```
update titles
set price = price * 2
from titles, publishers
where titles.pub_id = publishers.pub_id
and pub_name = "New Age Books"
```

You can remove all records of sales of business books with this nested select statement:

```
delete salesdetail
where title_id in
(select title_id
 from titles
 where type = "business")
```

An equivalent delete statement using a join is:

```
delete salesdetail
from salesdetail, titles
where salesdetail.title_id = titles.title_id
and type = "business"
```

## Subqueries in Conditional Statements

---

You can use subqueries in conditional statements. The preceding subquery that removed all records of sales of business books could be rewritten, as shown in the next example, to check for the records **before** deleting them:

```
if exists (select title_id
 from titles
 where type = "business")
begin
delete salesdetail
where title_id in
(select title_id
 from titles
 where type = "business")
end
```

## Using Subqueries in Place of an Expression

---

In Transact-SQL, you can substitute a subquery almost anyplace where you can use an expression in a select, update, insert, or delete statement. For example, a subquery can compare with a column from the inner table of an outer join.

You cannot use a subquery in an `order by` list or as an expression in the `values` list in an `insert` statement.

The following statement shows how to find the titles and types of books that have been written by authors living in California and that are also published there:

```
select title, type
from titles
where title in
  (select title
   from titles, titleauthor, authors
   where titles.title_id = titleauthor.title_id
   and titleauthor.au_id = authors.au_id
   and authors.state = "CA")
and title in
  (select title
   from titles, publishers
   where titles.pub_id = publishers.pub_id
   and publishers.state = "CA")
```

title	type
-----	-----
The Busy Executive's Database Guide	business
Cooking with Computers:	
Surreptitious Balance Sheets	business
Straight Talk About Computers	business
But Is It User Friendly?	popular_comp
Secrets of Silicon Valley	popular_comp
Net Etiquette	popular_comp

(6 rows affected)

The following statement selects the book titles that have had more than 5000 copies sold, lists their prices, and the price of the most expensive book:

```
select title, price,
       (select max(price) from titles)
from titles
where total_sales > 5000
```

title	price	
-----	-----	-----
You Can Combat Computer Stress!	2.99	22.95
The Gourmet Microwave	2.99	22.95
But Is It User Friendly?	22.95	22.95
Fifty Years in Buckingham Palace Kitchens	11.95	22.95

(4 rows affected)

## Types of Subqueries

---

There are two basic types of subqueries:

- **Expression subqueries** are introduced with an unmodified comparison operator, must return a single value, and can be used almost anywhere an expression is allowed in SQL.
- **Quantified predicate subqueries** operate on lists introduced with `in` or with a comparison operator modified by `any` or `all`. Quantified predicate subqueries return 0 or more values. This type is also used as an existence test, introduced with `exists`.

Subqueries of either type are either noncorrelated or correlated (repeating).

- A **noncorrelated subquery** can be evaluated as if it were an independent query. Conceptually, the results of the subquery are substituted in the main statement, or outer query. This is **not** how Adaptive Server actually processes statements with subqueries. Noncorrelated subqueries can be alternatively stated as joins and are processed as joins by Adaptive Server.
- A **correlated subquery** cannot be evaluated as an independent query, but it can reference columns in a table listed in the `from` list of the outer query. Correlated subqueries are discussed in detail at the end of this chapter.

The following sections discuss the different types of subqueries.

## Expression Subqueries

---

Expression subqueries include:

- Subqueries in a select list (introduced with in)
- Subqueries in a *where* or *having* clause connected by a comparison operator (=, !=, >, >=, <, <=)

Expression subqueries take the general form:

[Start of select, insert, update, delete statement or subquery]

*where expression comparison\_operator (subquery)*

[End of select, insert, update, delete statement or subquery]

An expression consists of a subquery or any combination of column names, constants, and functions connected by arithmetic or bitwise operators.

The *comparison\_operator* is one of the following:

Operator	Meaning
=	Equal to
>	Greater than
<	Less than
>=	Greater than or equal to
<=	Less than or equal to
!=	Not equal to
<>	Not equal to
!>	Not greater than
!<	Not less than

If you use a column name in the *where* or *having* clause of the outer statement, make sure a column name in the *subquery\_select\_list* is join compatible with it.

A subquery that is introduced with an unmodified comparison operator (that is, a comparison operator that is not followed by *any* or *all*) must resolve to a single value. If such a subquery returns more than one value, Adaptive Server returns an error message.

Ideally, to use a subquery that is introduced by an unmodified comparison operator, you must be familiar enough with your data and with the nature of the problem to know that the subquery will return one value.

For example, suppose that each publisher is located in only one city. To find the names of authors who live in the city where Algodata

Infosystems is located, write a statement with a subquery that is introduced with the comparison operator =:

```

select au_lname, au_fname
from authors
where city =
  (select city
   from publishers
   where pub_name = "Algodata Infosystems")

```

au_lname	au_fname
Carson	Cheryl
Bennet	Abraham

( 2 rows affected)

### Using Scalar Aggregate Functions to Guarantee a Single Value

Subqueries that are introduced with unmodified comparison operators often include scalar aggregate functions, because these return a single value.

For example, this statement finds the names of books that are priced higher than the current minimum price:

```

select title
from titles
where price >
  (select min(price)
   from titles)

```

title
The Busy Executive's Database Guide
Cooking with Computers: Surreptitious Balance Sheets
Straight Talk About Computers
Silicon Valley Gastronomic Treats
But Is It User Friendly?
Secrets of Silicon Valley
Computer Phobic and Non-Phobic Individuals: Behavior Variations

```

Is Anger the Enemy?
Life Without Fear
Prolonged Data Deprivation: Four Case Studies
Emotional Security: A New Algorithm
Onions, Leeks, and Garlic: Cooking Secrets of the
    Mediterranean
Fifty Years in Buckingham Palace Kitchens
Sushi, Anyone?

```

```
(14 rows affected)
```

### ***group by* and *having* in Expression Subqueries**

Because subqueries that are introduced by unmodified comparison operators must return a single value, they cannot include **group by** and **having** clauses unless you know that the **group by** and **having** clauses will return a single value.

For example, this query finds the books that are priced higher than the lowest priced book in the *trad\_cook* category:

```

select title
from titles
where price >
    (select min(price)
     from titles
     group by type
     having type = "trad_cook")

```

### **Using *distinct* with Expression Subqueries**

Subqueries that are introduced with unmodified comparison operators often include the **distinct** keyword to return a single value.

For example, without **distinct**, the following subquery would fail because it would return more than one value:

```

select pub_name from publishers
where pub_id =
    (select distinct pub_id
     from titles
     where pub_id = publishers.pub_id)

```

## Quantified Predicate Subqueries

---

Quantified predicate subqueries, which return a list of 0 and higher values, are subqueries in a *where* or *having* clause that are connected by *any*, *all*, *in*, or *exists*. The *any* or *all* subquery operators modify comparison operators.

There are three types of quantified predicate subqueries:

- *any/all* subqueries. Subqueries introduced with a modified comparison operator, which may include a *group by* or *having* clause, take the general form:

[Start of select, insert, update, delete statement; or subquery]

```
where expression comparison_operator [any | all]
      (subquery)
```

[End of select, insert, update, delete statement; or subquery]

- *in/not in* subqueries. Subqueries introduced with *in* or *not in* take the general form:

[Start of select, insert, update, delete statement; or subquery]

```
where expression [not] in (subquery)
```

[End of select, insert, update, delete statement; or subquery]

- *exists/not exists* subqueries. Subqueries introduced by *exists* or *not exists* are existence tests which take the general form:

[Start of select, insert, update, delete statement; or subquery]

```
where [not] exists (subquery)
```

[End of select, insert, update, delete statement; or subquery]

Though Adaptive Server allows the keyword *distinct* in quantified predicate subqueries, it always processes the subquery as if *distinct* were not included.

### Subqueries with *any* and *all*

---

The keywords *all* and *any* modify a comparison operator that introduces a subquery.

When *any* is used with *<*, *>*, or *=* with a subquery, it returns results when any value retrieved in the subquery matches the value in the *where* or *having* clause of the outer statement.



When **all** is used with **<** or **>** in a subquery, it returns results when all values retrieved in the subquery match the value in the **where** or **having** clause of the outer statement.

The syntax for **any** and **all** is:

```
{where | having} [not]
  expression comparison_operator {any |all}
  (subquery)
```

Using the **>** comparison operator as an example:

- **>all** means greater than every value, or greater than the maximum value. For example, **> all (1, 2, 3)** means greater than 3.
- **>any** means greater than at least one value, or greater than the minimum value. Therefore, **> any (1, 2, 3)** means greater than 1.

If you introduce a subquery with **all** and a comparison operator does not return any values, the entire query fails.

The use of **all** and **any** can be tricky because computers cannot tolerate the ambiguity that these words sometimes have in English. For example, you might ask the question “Which books commanded an advance greater than any book published by New Age Books?”

You can paraphrase this question to make its SQL “translation” more clear: “Which books commanded an advance greater than the largest advance paid by New Age Books?” The **all** keyword, **not** the **any** keyword, is required here:

```
select title
from titles
where advance > all
  (select advance
   from publishers, titles
   where titles.pub_id = publishers.pub_id
   and pub_name = "New Age Books")
```

```
title
-----
```

```
The Gourmet Microwave
```

```
(1 row affected)
```

For each title, the outer query gets the titles and advances from the *titles* table, and it compares these to the advance amounts paid by New Age Books returned from the subquery. The outer query looks at the largest value in the list and determines whether the title being considered has commanded an even greater advance.

**> all Means Greater Than All Values**

---

The **> all** operator means that the value in the column that introduces the subquery must be greater than each of the values returned by the subquery, in order for a row to satisfy the condition in the outer query.

For example, to find the books that are priced higher than the highest-priced book in the *mod\_cook* category:

```
select title from titles where price > all
      (select price from titles
       where type = "mod_cook")
```

```
title
```

```
-----
But Is It User Friendly?
Secrets of Silicon Valley
Computer Phobic and Non-Phobic Individuals:
  Behavior Variations
Onions, Leeks, and Garlic: Cooking Secrets of
  the Mediterranean
```

```
(4 rows affected)
```

However, if the set returned by the inner query contains a NULL, the query returns 0 rows. This is because NULL stands for “value unknown,” and it is impossible to tell whether the value you are comparing is greater than an unknown value.

For example, try to find the books that are priced higher than the highest-priced book in the *popular\_comp* category:

```
select title from titles where price > all
      (select price from titles
       where type = "popular_comp")
```

```
title
```

```
-----
(0 rows affected)
```

No rows were returned because the subquery found that one of the books, *Net Etiquette*, has a null price.

**= all Means Equal to Every Value**

---

The **= all** operator means that the value in the column that introduces the subquery must be the same as each value in the list of values

returned by the subquery, in order for a row to satisfy the outer query.

For example, the following query finds out which authors live in the same city by looking at the postal code:

```
select au_fname, au_lname, city
from authors
where city = all
      (select city
       from authors
       where postalcode like "946%")
```

#### > *any* Means Greater Than At Least One Value

> *any* means that the value in the column that introduces the subquery must be greater than at least one of the values in the list returned by the subquery, in order for a row to satisfy the outer query.

The following example is introduced with a comparison operator modified by *any*. It finds each title that has an advance larger than any advance amount paid by New Age Books.

```
select title
from titles
where advance > any
      (select advance
       from titles, publishers
       where titles.pub_id = publishers.pub_id
       and pub_name = "New Age Books")
```

title

```
-----
The Busy Executive's Database Guide
Cooking with Computers: Surreptitious Balance
  Sheets
You Can Combat Computer Stress!
Straight Talk About Computers
The Gourmet Microwave
But Is It User Friendly?
Secrets of Silicon Valley
Computer Phobic and Non-Phobic Individuals:
```

```

        Behavior Variations
    Is Anger the Enemy?
    Life Without Fear
    Emotional Security: A New Algorithm
    Onions, Leeks, and Garlic: Cooking Secrets of
        the Mediterranean
    Fifty Years in Buckingham Palace Kitchens
    Sushi, Anyone?

```

(14 rows affected)

For each title selected by the outer query, the inner query finds a list of advance amounts paid by New Age Books. The outer query looks at all the values in the list and determines whether the title being considered has commanded an advance that is larger than any of those values. In other words, this example finds titles with advances as large or larger than the **lowest** value paid by New Age Books.

If the subquery does not return any values, the entire query fails.

#### = any Means Equal to Some Value

The = any operator is an existence check; it is equivalent to in. For example, to find authors that live in the same city as any publisher, you can use either =any or in:

```

select au_lname, au_fname
from authors
where city = any
    (select city
     from publishers)

select au_lname, au_fname
from authors
where city in
    (select city
     from publishers)

au_lname      au_fname
-----
Carson        Cheryl
Bennet        Abraham

```

(2 rows affected)

However, the != any operator is different from not in. The != any operator means “not = a or not = b or not = c”; not in means “not = a and not = b and not = c”.

For example, to find the authors who live in a city where no publisher is located:

```
select au_lname, au_fname
from authors
where city != any
(select city
from publishers)
```

The results include all 23 authors. This is because every author lives in **some** city where no publisher is located, and each author lives in only one city.

What happens is that the inner query finds all the cities in which publishers are located, and then, for **each** city, the outer query finds the authors who do not live there.

Here is what happens when you substitute **not in** in the same query:

```
select au_lname, au_fname
from authors
where city not in
(select city
from publishers)
```

au_lname	au_fname
-----	-----
White	Johnson
Green	Marjorie
O'Leary	Michael
Straight	Dick
Smith	Meander
Dull	Ann
Gringlesby	Burt
Locksley	Chastity
Greene	Morningstar
Blotch-Halls	Reginald
Yokomoto	Akiko
del Castillo	Innes
DeFrance	Michel
Stringer	Dirk
MacFeather	Stearns
Karsen	Livia
Panteley	Sylvia
Hunter	Sheryl
McBadden	Heather
Ringer	Anne
Ringer	Albert

(21 rows affected)

These are the results you want. They include all the authors except Cheryl Carson and Abraham Bennet, who live in Berkeley, where Algodata Infosystems is located.

You get the same results as in the preceding example with the `!=all` operator, which is equivalent to not in:

```
select au_lname, au_fname
from authors
where city != all
      (select city
       from publishers)
```

### Subqueries Used with *in*

Subqueries that are introduced with the keyword `in` return a list of 0 and higher values. For example, this query finds the names of the publishers who have published business books:

```
select pub_name
from publishers
where pub_id in
      (select pub_id
       from titles
       where type = "business")

pub_name
-----
New Age Books
Algodata Infosystems

(2 rows affected)
```

This statement is evaluated in two steps. First, the inner query returns the identification numbers of the publishers who have published business books, 1389 and 0736. Second, these values are substituted in the outer query, which finds the names that go with the identification numbers in the *publishers* table. The query looks like this:

```
select pub_name
from publishers
where pub_id in ("1389", "0736")
```

Another way to formulate this query using a subquery is:

```

select pub_name
from publishers
where "business" in
(select type
 from titles
 where pub_id = publishers.pub_id)

```

Note that the expression following the where keyword in the outer query can be a constant as well as a column name. You can use other types of expressions, such as combinations of constants and column names.

The preceding queries, like many other subqueries, can be alternatively formulated as a join query:

```

select distinct pub_name
from publishers, titles
where publishers.pub_id = titles.pub_id
and type = "business"

```

Both this query and the subquery versions find publishers who have published business books. All are equally correct and produce the same results, though you may need to use the `distinct` keyword to eliminate duplicates.

However, one advantage of using a join query rather than a subquery for this and similar problems is that a join query shows columns from more than one table in the result. For example, to include the titles of the business books in the result, you would need to use the join version:

```

select pub_name, title
from publishers, titles
where publishers.pub_id = titles.pub_id
and type = "business"

```

pub_name	title
Algodata Infosystems	The Busy Executive's Database Guide
Algodata Infosystems	Cooking with Computers: Surreptitious Balance Sheets
New Age Books	You Can Combat Computer Stress!
Algodata Infosystems	Straight Talk About Computers

(4 rows affected)

Here is another example of a statement that can be formulated either with a subquery or with a join query. The English version of the query is: "Find the names of all second authors who live in California and receive less than 30 percent of the royalties on a book." Using a subquery, the statement is:

```

select au_lname, au_fname
from authors
where state = "CA"
and au_id in
  (select au_id
   from titleauthor
   where royaltyper < 30
   and au_ord = 2)

```

au_lname	au_fname
MacFeather	Stearns

(1 row affected)

The outer query produces a list of the 15 authors who live in California. The inner query is then evaluated, producing a list of the IDs of the authors who meet the qualifications.

Notice that more than one condition can be included in the *where* clause of both the inner and the outer query.

Using a join, the query is expressed like this:

```

select au_lname, au_fname
from authors, titleauthor
where state = "CA"
and authors.au_id = titleauthor.au_id
and royaltyper < 30
and au_ord = 2

```

A join can always be expressed as a subquery. A subquery can often be expressed as a join.

### Subqueries Used with *not in*

Subqueries that are introduced with the keyword phrase **not in** also return a list of 0 and higher values. **not in** means “not = a **and** not = b **and** not = c”.

This query finds the names of the publishers who have **not** published business books, the inverse of the example in “Subqueries Used with *in*” on page 5-20:

```

select pub_name from publishers
where pub_id not in
  (select pub_id
   from titles
   where type = "business")

```



```

pub_name
-----
Binnet & Hardley

(1 row affected)

```

The query is the same as the previous one except that **not in** is substituted for **in**. However, this statement cannot be converted to a join. The analogous “not equal” join has a different meaning—it finds the names of publishers who have published **some** book that is not a business book. The difficulties interpreting the meaning of joins that are not based on equality are discussed in more detail in Chapter 4, “Joins: Retrieving Data from Several Tables.”

### Subqueries Using *not in* with NULL

A subquery using **not in** returns a set of values for each row in the outer query. If the value in the outer query is not in the set returned by the inner query, the **not in** evaluates to TRUE, and the outer query puts the record being considered in the results.

However, if the set returned by the inner query contains no matching value, but it does contain a NULL, the **not in** returns UNKNOWN. This is because NULL stands for “value unknown,” and it is impossible to tell whether the value you are looking for is in a set containing an unknown value. The outer query discards the row. For example:

```

select pub_name
   from publishers
  where $100.00 not in
      (select price
       from titles
       where titles.pub_id = publishers.pub_id)

pub_name
-----
New Age Books

(1 row affected)

```

New Age Books is the only publisher that does not publish any books that cost \$100. Binnet & Handley and Algodata Infosystems were not included in the query results because each publishes a book whose price is undecided.

## Subqueries Used with *exists*

---

Use the *exists* keyword with a subquery to test for the existence of some result from the subquery. The syntax follows:

```
{where | having} [not] exists (subquery)
```

That is, the *where* clause of the outer query tests for the existence of the rows returned by the subquery. The subquery does not actually produce any data, but returns a value of TRUE or FALSE.

For example, the following query finds the names of all the publishers who publish business books:

```
select pub_name
from publishers
where exists
  (select *
   from titles
   where pub_id = publishers.pub_id
   and type = "business")
```

```
pub_name
```

```
-----
New Age Books
Algodata Infosystems
```

```
(2 rows affected)
```

To conceptualize the resolution of this query, consider each publisher's name in turn. Does this value cause the subquery to return at least one row? In other words, does it cause the existence test to evaluate to TRUE?

In the results of the preceding query, the second publisher's name is Algodata Infosystems, which has an identification number of 1389. Are there any rows in the *titles* table in which *pub\_id* is 1389 and *type* is business? If so, "Algodata Infosystems" should be one of the values selected. The same process is repeated for each of the other publisher's names.

A subquery that is introduced with *exists* is different from other subqueries, in these ways:

- The keyword *exists* is not preceded by a column name, constant, or other expression.
- The subquery *exists* evaluates to TRUE or FALSE rather than returning any data.
- The select list of the subquery usually consists of the asterisk (\*). There is no need to specify column names, since you are simply

testing for the existence or nonexistence of rows that meet the conditions specified in the subquery. Otherwise, the select list rules for a subquery introduced with `exists` are identical to those for a standard select list.

The `exists` keyword is very important, because there is often no alternative, non-subquery formulation. In practice, a subquery introduced by `exists` is always a correlated subquery (see “Using Correlated Subqueries” on page 5-28).

Although you cannot express some queries formulated with `exists` in any other way, you can express all queries that use `in` or a comparison operator modified by `any` or `all` with `exists`. Some examples of statements using `exists` and their equivalent alternatives follow.

Here are two ways to find authors that live in the same city as a publisher:

```
select au_lname, au_fname
from authors
where city = any
  (select city
   from publishers)

select au_lname, au_fname
from authors
where exists
  (select *
   from publishers
   where authors.city = publishers.city)
```

au_lname	au_fname
-----	-----
Carson	Cheryl
Bennet	Abraham

(2 rows affected)

Here are two queries that find titles of books published by any publisher located in a city that begins with the letter “B”:

```
select title
from titles
where exists
  (select *
   from publishers
   where pub_id = titles.pub_id
   and city like "B%")
```

```

select title
from titles
where pub_id in
  (select pub_id
   from publishers
   where city like "B%")
title
-----
You Can Combat Computer Stress!
Is Anger the Enemy?
Life Without Fear
Prolonged Data Deprivation: Four Case Studies
Emotional Security: A New Algorithm
The Busy Executive's Database Guide
Cooking with Computers: Surreptitious Balance
  Sheets
Straight Talk About Computers
But Is It User Friendly?
Secrets of Silicon Valley
Net Etiquette

(11 rows affected)

```

### Subqueries Used with *not exists*

*not exists* is just like *exists* except that the *where* clause in which it is used is satisfied when no rows are returned by the subquery.

For example, to find the names of publishers who do **not** publish business books, the query is:

```

select pub_name
from publishers
where not exists
  (select *
   from titles
   where pub_id = publishers.pub_id
   and type = "business")
pub_name
-----
Binnet & Hardley

(1 row affected)

```

This query finds the titles for which there have been no sales:

```

select title
from titles
where not exists
  (select title_id
   from salesdetail
   where title_id = titles.title_id)
title
-----
The Psychology of Computer Cooking
Net Etiquette

(2 rows affected)

```

### Finding Intersection and Difference with *exists*

You can use subqueries that are introduced with *exists* and *not exists* for two set theory operations: intersection and difference. The intersection of two sets contains all elements that belong to both of the original sets. The difference contains the elements that belong only to the first set.

The intersection of *authors* and *publishers* over the *city* column is the set of cities in which both an author and a publisher are located:

```

select distinct city
from authors
where exists
  (select *
   from publishers
   where authors.city = publishers.city)
city
-----
Berkeley

(1 row affected)

```

The difference between *authors* and *publishers* over the *city* column is the set of cities where an author lives but no publisher is located, that is, all the cities except Berkeley:

```

select distinct city
from authors
where not exists
  (select *
   from publishers
   where authors.city = publishers.city)

```

```
city
-----
Gary
Covelo
Oakland
Lawrence
San Jose
Ann Arbor
Corvallis
Nashville
Palo Alto
Rockville
Vacaville
Menlo Park
Walnut Creek
San Francisco
Salt Lake City

(15 rows affected)
```

---

## Using Correlated Subqueries

---

You can evaluate many of the previous queries by executing the subquery once and substituting the resulting values into the *where* clause of the outer query; these are noncorrelated subqueries. In queries that include a repeating subquery, or **correlated subquery**, the subquery depends on the outer query for its values. The subquery is executed repeatedly, once for each row that is selected by the outer query.

This example finds the names of all authors who earn 100 percent royalty on a book:

```
select au_lname, au_fname
from authors
where 100 in
(select royaltyper
 from titleauthor
 where au_id = authors.au_id)
```

```

au_lname      au_fname
-----
White         Johnson
Green         Marjorie
Carson        Cheryl
Straight      Dick
Locksley      Chastity
Blotchet-Hall Reginald
del Castillo  Innes
Panteley      Sylvia
Ringer        Albert

```

(9 rows affected)

Unlike most of the previous subqueries, the subquery in this statement cannot be resolved independently of the main query. It needs a value for *authors.au\_id*, but this value is a variable—it changes as Adaptive Server examines different rows of the *authors* table.

This is how the preceding query is evaluated: Transact-SQL considers each row of the *authors* table for inclusion in the results, by substituting the value in each row in the inner query. For example, suppose Transact-SQL first examines the row for Johnson White. Then, *authors.au\_id* takes the value “172-32-1176,” which Transact-SQL substitutes for the inner query:

```

select royaltyper
from titleauthor
where au_id = "172-32-1176"

```

The result is 100, so the outer query evaluates to:

```

select au_lname, au_fname
from authors
where 100 in (100)

```

Since the *where* condition is true, the row for Johnson White is included in the results. If you go through the same procedure with the row for Abraham Bennet, you can see how that row is not included in the results.

### Correlated Subqueries with Correlation Names

---

You can use a correlated subquery to find the types of books that are published by more than one publisher:

```
select distinct t1.type
from titles t1
where t1.type in
  (select t2.type
   from titles t2
   where t1.pub_id != t2.pub_id)
```

```
type
-----
business
psychology
```

(2 rows affected)

Correlation names are required in the following query to distinguish between the two roles in which the *titles* table appears. This nested query is equivalent to the self-join query:

```
select distinct t1.type
from titles t1, titles t2
where t1.type = t2.type
and t1.pub_id != t2.pub_id
```

### Correlated Subqueries with Comparison Operators

---

Expression subqueries can be correlated subqueries. For example, to find the sales of psychology books where the quantity is less than average for sales of that title:

```
select s1.ord_num, s1.title_id, s1.qty
from salesdetail s1
where title_id like "PS%"
and s1.qty <
  (select avg(s2.qty)
   from salesdetail s2
   where s2.title_id = s1.title_id)
```



Following are the results of this query:

ord_num	title_id	qty
91-A-7	PS3333	90
91-A-7	PS2106	30
55-V-7	PS2106	31
AX-532-FED-452-2Z7	PS7777	125
BA71224	PS7777	200
NB-3.142	PS2091	200
NB-3.142	PS7777	250
NB-3.142	PS3333	345
ZD-123-DFG-752-9G8	PS3333	750
91-A-7	PS7777	180
356921	PS3333	200

(11 rows affected)

The outer query selects the rows of the *sales* table (or “s1”) one by one. The subquery calculates the average quantity for each sale being considered for selection in the outer query. For each possible value of *s1*, Transact-SQL evaluates the subquery and puts the record being considered in the results, if the quantity is less than the calculated average.

Sometimes a correlated subquery mimics a **group by** statement. To find the titles of books that have prices higher than average for books of the same type, the query is:

```
select t1.type, t1.title
from titles t1
where t1.price >
      (select avg(t2.price)
       from titles t2
       where t1.type = t2.type)
```

type	title
business	The Busy Executive's Database Guide
business	Straight Talk About Computers
mod_cook	Silicon Valley Gastronomic Treats
popular_comp	But Is It User Friendly?
psychology	Computer Phobic and Non-Phobic Individuals: Behavior Variations
psychology	Prolonged Data Deprivation: Four Case Studies
trad_cook	Onions, Leeks, and Garlic: Cooking Secrets of the Mediterranean

(7 rows affected)

For each possible value of *t1*, Transact-SQL evaluates the subquery and includes the row in the results if the price value of that row is greater than the calculated average. It is not necessary to group by type explicitly, because the rows for which the average price is calculated are restricted by the *where* clause in the subquery.

### Correlated Subqueries in a *having* Clause

---

Quantified predicate subqueries can be correlated subqueries.

This example of a correlated subquery in the *having* clause of an outer query finds the types of books in which the maximum advance is more than twice the average within a given group:

```
select t1.type
from titles t1
group by t1.type
having max(t1.advance) >= any
      (select 2 * avg(t2.advance)
       from titles t2
       where t1.type = t2.type)
```

```
type
-----
mod_cook
```

```
(1 row affected)
```

The subquery above is evaluated once for each group that is defined in the outer query, that is, once for each type of book.

# 6

## Using and Creating Datatypes

A **datatype** defines the kind of information each column in a table holds, and how that information is stored. You can use Adaptive Server system datatypes when you are defining columns, or you can create and use user-defined datatypes.

This chapter discusses:

- How Transact-SQL Datatypes Work 6-1
- Using System-Supplied Datatypes 6-2
- Converting Between Datatypes 6-12
- Mixed-Mode Arithmetic and Datatype Hierarchy 6-13
- Creating User-Defined Datatypes 6-15
- Getting Information About Datatypes 6-18

### How Transact-SQL Datatypes Work

---

In Transact-SQL, datatypes specify the type of information, size, and storage format of table columns, stored procedure parameters, and local variables. For example, the *int* (integer) datatype stores whole numbers in the range of plus or minus  $2^{31}$ , and the *tinyint* (tiny integer) datatype stores whole numbers between 0 and 255 only.

Adaptive Server supplies several system datatypes, and two user-defined datatypes, *timestamp* and *sysname*. You can use the `sp_addtype` system procedure to build user-defined datatypes based on the system datatypes. (User-defined datatypes are discussed in “Creating User-Defined Datatypes” on page 6-15.)

You must specify a system datatype or user-defined datatype when declaring a column, local variable, or parameter. The following example uses the system datatypes *char*, *numeric*, and *money* to define the columns in the `create table` statement:

```
create table sales_daily
(stor_id char(4),
 ord_num numeric(10,0),
 ord_amt money)
```

The next example uses the *bit* system datatype to define the local variable in the `declare` statement:

```
declare @switch bit
```

Subsequent chapters describe in more detail how to declare columns, local variables, and parameters using the datatypes described in this chapter. You can determine which datatypes have been defined for columns of existing tables by using the `sp_help` system procedure.

## Using System-Supplied Datatypes

The following table lists the system-supplied datatypes provided for various types of information, the synonyms recognized by Adaptive Server, and the range and storage size for each. The system datatypes are printed in lowercase characters, although Adaptive Server allows you to enter them in either uppercase or lowercase. (*timestamp* and *sysname*, like all user-defined datatypes, are case-sensitive.) Most Adaptive Server-supplied datatypes are not reserved words and can be used to name other objects.

Table 6-1: Adaptive Server system datatypes

Datatypes by Category	Synonyms	Range	Bytes of Storage
<b>Exact numeric: integers</b>			
<i>tinyint</i>		0 to 255	1
<i>smallint</i>		$2^{15} - 1$ (32,767) to $-2^{15}$ (-32,768)	2
<i>int</i>	<i>integer</i>	$2^{31} - 1$ (2,147,483,647) to $-2^{31}$ (-2,147,483,648)	4
<b>Exact numeric: decimals</b>			
<i>numeric (p, s)</i>		$10^{38} - 1$ to $-10^{38}$	2 to 17
<i>decimal (p, s)</i>	<i>dec</i>	$10^{38} - 1$ to $-10^{38}$	2 to 17
<b>Approximate numeric</b>			
<i>float (precision)</i>		machine dependent	4 or 8
<i>double precision</i>		machine dependent	8
<i>real</i>		machine dependent	4

Table 6-1: Adaptive Server system datatypes (continued)

Datatypes by Category	Synonyms	Range	Bytes of Storage
<b>Money</b>			
<i>smallmoney</i>		214,748.3647 to -214,748.3648	4
<i>money</i>		922,337,203,685,477.5807 to -922,337,203,685,477.5808	8
<b>Date/time</b>			
<i>smalldatetime</i>		January 1, 1900 to June 6, 2079	4
<i>datetime</i>		January 1, 1753 to December 31, 9999	8
<b>Character</b>			
<i>char(n)</i>	<i>character</i>	255 characters or fewer	<i>n</i>
<i>varchar(n)</i>	<i>character varying</i> , <i>char varying</i>	255 characters or fewer	actual entry length
<i>nchar(n)</i>	<i>national character</i> , <i>national char</i>	255 bytes or fewer (single-byte character set)	<i>n</i> * @@ <i>ncharsize</i>
<i>nvarchar(n)</i>	<i>nchar varying</i> , <i>national char varying</i> , <i>national character varying</i>	255 bytes or fewer (single-byte character set)	@@ <i>ncharsize</i> * number of characters
<i>text</i>		2 <sup>31</sup> - 1 (2,147,483,647) bytes or fewer	0 or multiple of 2K
<b>Binary</b>			
<i>binary(n)</i>		255 bytes or fewer	<i>n</i>
<i>varbinary(n)</i>		255 bytes or fewer	actual entry length
<i>image</i>		2 <sup>31</sup> - 1 (2,147,483,647) bytes or fewer	0 or multiple of 2K
<b>Bit</b>			
<i>bit</i>		0 or 1	1 (one byte holds up to 8 <i>bit</i> columns)

Descriptions of each datatype follow.

### Exact Numeric Types: Integers

Adaptive Server provides three datatypes, *tinyint*, *smallint*, and *int*, to store integers (whole numbers). These types are exact numeric types; they preserve their accuracy during arithmetic operations.

Choose among the integer types based on the expected size of the numbers to be stored. Internal storage size varies by datatype.

Table 6-2: Integer datatypes

Datatype	Stores	Bytes of Storage
<i>tinyint</i>	Whole numbers between 0 and 255, inclusive. (Negative numbers are not permitted.)	1
<i>smallint</i>	Whole numbers between $2^{15} - 1$ and $-2^{15}$ (32,767 and -32,768), inclusive.	2
<i>int</i>	Whole numbers between $2^{31} - 1$ and $-2^{31}$ (2,147,483,647 and -2,147,483,648), inclusive.	4

### Exact Numeric Types: Decimal Numbers

Use the exact numeric types, *numeric* and *decimal*, for numbers that include decimal points. Data stored in *numeric* and *decimal* columns is packed to conserve disk space and preserves its accuracy to the least significant digit after arithmetic operations. The *numeric* and *decimal* types are identical in all respects but one: Only *numeric* types with a scale of 0 can be used for the IDENTITY column.

The exact numeric types accept two optional parameters, *precision* and *scale*, enclosed within parentheses and separated by a comma:

```
datatype [(precision [, scale])]
```

Adaptive Server defines each combination of **precision** and **scale** as a distinct datatype. For example, *numeric*(10,0) and *numeric*(5,0) are two separate datatypes. The precision and scale determine the range of values that can be stored in a *decimal* or *numeric* column:

- The precision specifies the maximum number of decimal digits that can be stored in the column. It includes all digits to the right or left of the decimal point. You can specify a precision of 1–38 digits or use the default precision of 18 digits.
- The scale specifies the maximum number of digits that can be stored to the right of the decimal point. The scale must be less

than or equal to the precision. You can specify a scale of 0–38 digits or use the default scale of 0 digits.

Exact numeric types with a scale of 0 are displayed without a decimal point. You cannot enter a value that exceeds either the precision or the scale for the column.

The storage size for a *numeric* or *decimal* column depends on its precision. The minimum storage requirement is 2 bytes for a 1- or 2-digit column. Storage size increases by 1 byte for each additional 2 digits of precision, to a maximum of 17 bytes.

### Approximate Numeric Datatypes

The numeric types *float*, *double precision*, and *real* store numeric data that can tolerate rounding during arithmetic operations.

Approximate numeric datatypes store slightly inaccurate representations of real numbers, stored as binary fractions. Anytime an approximate numeric value is displayed, printed, transferred between hosts, or used in calculations, the numbers lose precision. Note that *isql* displays only six significant digits after the decimal point and rounds the remainder. For more information on precision and approximate numeric datatypes, see “Approximate Numeric Datatypes” in the *Adaptive Server Reference Manual*.

Use the approximate numeric types for data that covers a wide range of values. They support all aggregate functions and all arithmetic operations except modulo (%).

The *real* and *double precision* types are built on types supplied by the operating system. The *float* type accepts an optional precision in parentheses. *float* columns with a precision of 1–15 are stored as *real*; those with higher precision are stored as *double precision*. The range and storage precision for all three types is machine dependent.

Table 6-3 shows the range, display precision, and storage size for each approximate numeric type.

Table 6-3: Approximate numeric datatypes

Datatype	Bytes of Storage
<i>float</i> [(default precision)]	4 for <i>default precision</i> < 16, 8 for <i>default precision</i> >= 16
<i>double precision</i>	8
<i>real</i>	4

## Character Datatypes

Use the character datatypes to store strings consisting of letters, numbers, and symbols entered within single or double quotes. You can use the `like` keyword to search these strings for particular characters and the built-in string functions to manipulate their contents. Strings consisting of numbers can be converted to exact and approximate numeric datatypes with the `convert` function, and then used for arithmetic.

The `char(n)` datatype stores fixed-length strings, and the `varchar(n)` datatype stores variable-length strings, in single-byte character sets such as English. Their national character counterparts, `nchar(n)` and `nvarchar(n)`, store fixed- and variable-length strings in multibyte character sets such as Japanese. You can specify the maximum number of characters with `n` or use the default column length of one character. For strings longer than 255 bytes, use the `text` datatype.

Table 6-4: Character datatypes

Datatype	Stores	Bytes of Storage
<code>char(n)</code>	Fixed-length data, such as social security numbers or postal codes	<code>n</code>
<code>varchar(n)</code>	Data, such as names, that is likely to vary greatly in length	Actual number of characters entered
<code>nchar(n)</code>	Fixed-length data in multibyte character sets	<code>n * @@ncharsize</code>
<code>nvarchar(n)</code>	Variable-length data in multibyte character sets	Actual number of characters * <code>@@ncharsize</code>
<code>text</code>	Up to 2,147,483,647 bytes of printable characters on linked lists of data pages	0 when uninitialized; a multiple of 2K after initialization

Adaptive Server truncates entries to the specified column length without warning or error, unless you set `string_truncation` on. See the `set` command in the *Adaptive Server Reference Manual* for more information. The empty string, “” or ‘’, is stored as a single space rather than as NULL. Thus, “abc” + “” + “def” is equivalent to “abc def”, not to “abcdef”.

Fixed- and variable-length columns behave somewhat differently:

- Data in fixed-length columns is blank-padded to the column length. For the `char` datatype, storage size is `n` bytes; for the `nchar`



datatype,  $n$  times the average national character length ( $@@ncharsize$ ). When you create a *char* or *nchar* column that allows nulls, Adaptive Server converts it to a *varchar* or *nvarchar* column and uses the storage rules for those datatypes. (This is not true of *char* and *nchar* variables and parameters.)

- Data in variable-length columns is stripped of trailing blanks; storage size is the actual length of the data. For *varchar* columns, this is the number of characters; for *nvarchar* columns, it is the number of characters times the average character length. Variable-length character data may require less space than fixed-length data, but it is accessed somewhat more slowly.

### *text* Datatype

---

The *text* datatype stores up to 2,147,483,647 bytes of printable characters on linked lists of separate data pages. Each page stores a maximum of 1800 bytes of data.

To save storage space, define *text* columns as NULL. When you initialize a *text* column with a non-null insert or update, Adaptive Server assigns a text pointer and allocates an entire 2K data page to hold the value.

You cannot use the *text* datatype:

- For parameters to stored procedures, as values passed to these parameters or for local variables
- For parameters to remote procedure calls (RPCs)
- In *order by*, *compute*, *group by*, or *union* clauses
- In an index
- In subqueries or joins
- In a *where* clause, except with the keyword *like*
- With the + concatenation operator
- In the *if update* clause of a trigger

If you are using databases connected with Component Integration Services, there are several differences in the way *text* datatypes are handled. See the *Component Integration Services User's Guide* for more information.

For more information about the *text* datatype, see "Changing text and image Data" on page 8-30.

## Binary Datatypes

The binary datatypes store raw binary data, such as pictures, in a hexadecimal-like notation. Binary data begins with the characters “0x” and includes any combination of digits and the uppercase and lowercase letters A–F. The two digits following “0x” in *binary* and *varbinary* data indicate the type of number: “00” represents a positive number and “01” represents a negative number.

If the input value does not include the “0x”, Adaptive Server assumes that the value is an ASCII value and converts it.

The following table summarizes the storage requirements for the binary datatypes:

Table 6-5: Binary datatypes

Datatype	Bytes of Storage
<i>binary(n)</i>	<i>n</i>
<i>varbinary(n)</i>	Actual length of entry
<i>image</i>	0 when uninitialized; a multiple of 2K after initialization

### ► Note

Adaptive Server manipulates the binary types in a platform-specific manner. For true hexadecimal data, use the `hextoint` and `inttohex` functions. See Chapter 10, “Using the Built-In Functions in Queries.”

Use the *binary(n)* and *varbinary(n)* datatypes to store data up to 255 bytes in length. Each byte of storage holds 2 binary digits. Specify the column length with *n*, or use the default length of 1 byte. If you enter a value longer than *n*, Adaptive Server truncates the entry to the specified length without warning or error.

- Use the fixed-length binary type, *binary(n)*, for data in which all entries are expected to have a similar length. Because entries in *binary* columns are zero-padded to the column length, they may require more storage space than those in *varbinary* columns, but they are accessed somewhat faster.
- Use the variable-length binary type, *varbinary(n)*, for data that is expected to vary greatly in length. Storage size is the actual size of the data values entered, not the column length. Trailing zeros are truncated.

When you create a *binary* column that allows nulls, Adaptive Server converts it to a *varbinary* column and uses the storage rules for that datatype.

You can search binary strings with the *like* keyword and operate on them with the built-in string functions. Because the exact form in which you enter a particular value depends upon the hardware you are using, **calculations involving binary data may produce different results on different platforms.**

### *image* Datatype

---

Use the *image* datatype to store larger blocks of binary data on external data pages. An *image* column can store up to 2,147,483,647 bytes of data on linked lists of data pages separate from other data storage for the table.

When you initialize an *image* column with a non-null insert or update, Adaptive Server assigns a text pointer and allocates an entire 2K data page to hold the value. Each page stores a maximum of 1800 bytes.

To save storage space, define *image* columns as NULL. To add *image* data without saving large blocks of binary data in your transaction log, use *writetext*. See the *Adaptive Server Reference Manual* for details on *writetext*.

You cannot use the *image* datatype:

- For parameters to stored procedures, as values passed to these parameters or for local variables
- For parameters to remote procedure calls (RPCs)
- In *order by*, *compute*, *group by*, or *union* clauses
- In an index
- In subqueries or joins
- In a *where* clause, except with the keyword *like*
- With the + concatenation operator
- In the *if update* clause of a trigger

If you are using databases connected with Component Integration Services, there are several differences in the way *image* datatypes are handled. See the *Component Integration Services User's Guide* for more information.

For more information about the *image* datatype, see "Changing text and image Data" on page 8-30.

## Money Datatypes

The money datatypes, *money* and *smallmoney*, store monetary data. You can use these datatypes for U.S. dollars and other decimal currencies, although Adaptive Server provides no means to convert from one currency to another. You can use all arithmetic operations except modulo, and all aggregate functions, with *money* and *smallmoney* data.

Both *money* and *smallmoney* are accurate to one ten-thousandth of a monetary unit, but round values up to two decimal places for display purposes. The default print format places a comma after every 3 digits.

Table 6-6 summarizes the range and storage requirements for money datatypes:

Table 6-6: Money datatypes

Datatype	Range	Bytes of Storage
<i>money</i>	Monetary values between +922,337,203,685,477.5807 and -922,337,203,685,477.5808	8
<i>smallmoney</i>	Monetary values between +214,748.3647 and -214,748.3648	4

## Date and Time Datatypes

Use the *datetime* and *smalldatetime* datatypes to store date and time information from January 1, 1753 through December 31, 9999. Dates outside this range must be entered, stored, and manipulated as *char* or *varchar* values.

- *datetime* columns hold dates between January 1, 1753 and December 31, 9999. *datetime* values are accurate to 1/300 second on platforms that support this level of granularity. Storage size is 8 bytes: 4 bytes for the number of days since the base date of January 1, 1900 and 4 bytes for the time of day.
- *smalldatetime* columns hold dates from January 1, 1900 to June 6, 2079, with accuracy to the minute. Its storage size is 4 bytes: 2 bytes for the number of days after January 1, 1900, and 2 bytes for the number of minutes after midnight.

Enclose date and time information in single or double quotes. You can enter it in either uppercase or lowercase letters and include

spaces between data parts. Adaptive Server recognizes a wide variety of data entry formats, which are described in Chapter 8, “Adding, Changing, and Deleting Data.” However, Adaptive Server rejects values such as 0 or 00/00/00, which are not recognized as dates.

The default display format for dates is “Apr 15 1987 10:23PM”. You can use the `convert` function for other styles of date display. You can also do some arithmetic calculations on *datetime* values with the built-in date functions, though Adaptive Server may round or truncate millisecond values.

The following table summarizes the range and storage requirements for date datatypes:

Table 6-7: Date datatypes

Datatype	Range	Bytes of Storage
<i>datetime</i>	January 1, 1753 to December 31, 9999	8
<i>smalldatetime</i>	January 1, 1900 to June 6, 2079	4

### The *bit* Datatype

Use *bit* columns for true and false or yes and no types of data. *bit* columns hold either 0 or 1. Integer values other than 0 or 1 are accepted, but are always interpreted as 1. Storage size is 1 byte. Multiple *bit* datatypes in a table are collected into bytes. For example, 7-*bit* columns fit into 1 byte; 9-*bit* columns take 2 bytes.

Columns of datatype *bit* cannot be NULL and cannot have indexes on them. The *status* column in the *syscolumns* system table indicates the unique offset position for bit columns.

### The *timestamp* Datatype

The *timestamp* user-defined datatype is necessary for columns in tables that are to be browsed in Open Client™ DB-Library applications.

Every time a row containing a *timestamp* column is inserted or updated, the *timestamp* column is automatically updated. A table can have only one column of the *timestamp* datatype. A column named

*timestamp* will automatically have the system datatype *timestamp*. Its definition is:

```
varbinary(8) "NULL"
```

Because *timestamp* is a user-defined datatype, you cannot use it to define other user-defined datatypes. You must enter it as “timestamp” in all lowercase letters.

### The *sysname* Datatype

---

*sysname* is a user-defined datatype that is used in the system tables. Its definition is:

```
varchar(30) "NULL"
```

You cannot use the *sysname* datatype to create a column. You can, however, create a user-defined datatype with a base type of *sysname*. You can then use this **user-defined datatype** to create columns. For more information about user-defined datatypes, see “Creating User-Defined Datatypes” on page 6-15.

## Converting Between Datatypes

---

Adaptive Server automatically handles many conversions from one datatype to another. These are called implicit conversions. You can explicitly request other conversions with the `convert`, `inttohex`, and `hextoint` functions. Still other conversions cannot be done, either explicitly or automatically, because of incompatibilities between the datatypes.

For example, Adaptive Server automatically converts *char* expressions to *datetime* for the purposes of a comparison, if they can be interpreted as *datetime* values. However, for the purposes of display, you must use the `convert` function to convert *char* to *int*. Similarly, you must use `convert` on integer data if you want Adaptive Server to treat it as character data so that you can use the `like` keyword with it.

The syntax for the `convert` function is:

```
convert (datatype, expression, [style])
```

In the following example, `convert` displays the *total\_sales* column using the *char* datatype, in order to display all sales beginning with the digit 2:

```

select title, total_sales
from titles
where convert (char(20), total_sales) like "%%"

```

The optional *style* parameter is used to convert *datetime* values to *char* or *varchar* datatypes in order to get a wide variety of date display formats.

See Chapter 10 for details on the *convert*, *inttohex*, and *hextoint* functions.

## Mixed-Mode Arithmetic and Datatype Hierarchy

When you perform arithmetic on values with different datatypes, Adaptive Server must determine the datatype and, in some cases, the length and precision, of the result.

Each system datatype has a **datatype hierarchy**, which is stored in the *systypes* system table. User-defined datatypes inherit the hierarchy of the system type on which they are based.

The following query ranks the datatypes in a database by hierarchy. In addition to the information shown below, your query results will include information about any user-defined datatypes in the database:

```

select name, hierarchy
from systypes
order by hierarchy

```

name	hierarchy
-----	-----
floatn	1
float	2
datetimn	3
datetime	4
real	5
numericn	6
numeric	7
decimaln	8
decimal	9
moneyn	10
money	11
smallmoney	12
smalldatetime	13
intn	14
int	15
smallint	16
tinyint	17
bit	18

id	19
tid	19
sysname	19
varchar	19
nvarchar	19
char	20
nchar	20
timestamp	21
varbinary	21
binary	22
text	23
image	24

(30 rows affected)

The datatype hierarchy determines the results of computations using values of different datatypes. The result value is assigned the datatype that is closest to the top of the list.

In the following example, *qty* from the *sales* table is multiplied by *royalty* from the *roysched* table. *qty* is a *smallint*, which has a hierarchy of 16; *royalty* is an *int*, which has a hierarchy of 15. Therefore, the datatype of the result is an *int*.

```
smallint(qty) * int(royalty) = int
```

### Working with *money* Datatypes

---

If you are combining *money* and literals or variables, and you need results of *money* type, use *money* literals or variables:

```
select moneycol * $2.5 from mytable
```

If you are combining money with a *float* or *numeric* datatype from column values, use the *convert* function:

```
select convert (money, moneycol * percentcol)
from debits, interest
```

### Determining Precision and Scale

---

For the *numeric* and *decimal* types, each combination of precision and scale is a distinct Adaptive Server datatype. If you perform arithmetic on two *numeric* or *decimal* values, *n1* with precision *p1* and scale *s1*, and *n2* with precision *p2* and scale *s2*, Adaptive Server



determines the precision and scale of the results as shown in Table 6-8:

Table 6-8: Precision and scale after arithmetic operations

Operation	Precision	Scale
$n1 + n2$	$\max(s1, s2) + \max(p1 - s1, p2 - s2) + 1$	$\max(s1, s2)$
$n1 - n2$	$\max(s1, s2) + \max(p1 - s1, p2 - s2) + 1$	$\max(s1, s2)$
$n1 * n2$	$s1 + s2 + (p1 - s1) + (p2 - s2) + 1$	$s1 + s2$
$n1 / n2$	$\max(s1 + p2 + 1, 6) + p1 - s1 + p2$	$\max(s1 + p2 - s2 + 1, 6)$

## Creating User-Defined Datatypes

A Transact-SQL enhancement to SQL allows you to name and design your own datatypes to supplement the system datatypes. A user-defined datatype is defined in terms of system datatypes. You can give one name to a frequently used datatype definition. This makes it easy for you to custom fit datatypes to columns.

### ► Note

To use a user-defined datatype in more than one database, create it in the *model* database. The user-defined datatype definition then becomes known to all new databases you create.

Once you define a datatype, it can be used as the datatype for any column in the database. For example, *tid* is used as the datatype for columns in several *pubs2* tables: *titles.title\_id*, *titleauthor.title\_id*, *sales.title\_id*, and *roysched.title\_id*.

The advantage of user-defined datatypes is that you can bind rules and defaults to them for use in several tables. For more about this topic, see Chapter 12, “Defining Defaults and Rules for Data.”

Use the system procedure `sp_addtype` to create user datatypes. It takes as parameters the name of the user datatype being created, the Adaptive Server-supplied datatype from which it is being built, and an optional NULL, NOT NULL, or IDENTITY specification.

You can build a user-defined datatype using any system datatype other than *timestamp*. User-defined datatypes have the same datatype hierarchy as the system datatypes on which they are based.

Unlike Adaptive Server-supplied datatypes, user-defined datatype names are case-sensitive.

Here is the syntax for `sp_addtype`:

```
sp_addtype datatype_name,
           phystype [(length) | (precision [, scale])]
           [, "identity" | nulltype]
```

Here is how `tid` was defined:

```
sp_addtype tid, "char(6)", "not null"
```

You must enclose a parameter within single or double quotes if it includes a blank or some form of punctuation or if it is a keyword other than `null` (for example, `identity` or `sp_helpgroup`). In this example, quotes are required around `char(6)` because of the parentheses, but around `NOT NULL` because of the blank. They are not required around `tid`.

### Specifying Length, Precision, and Scale

---

When you build a user-defined datatype based upon certain Adaptive Server datatypes, you must specify additional parameters:

- The `char`, `nchar`, `varchar`, `nvarchar`, `binary`, and `varbinary` datatypes expect a length in parentheses. If you do not supply one, Adaptive Server assumes the default length of 1 character.
- The `float` datatype expects a precision in parentheses. If you do not supply one, Adaptive Server uses the default precision for your platform.
- The `numeric` and `decimal` datatypes expect a precision and scale, in parentheses and separated by a comma. If you do not supply them, Adaptive Server uses a default precision of 18 and scale of 0.

You cannot change the length, precision, or scale specification when you include the user-defined datatype in a `create table` statement.

### Specifying Null Type

---

The null type determines how the user-defined datatype treats nulls. You can create a user-defined datatype with a null type of `"null"`, `"NULL"`, `"nonnull"`, `"NONULL"`, `"not null"`, or `"NOT NULL"`. By definition, `bit` and `IDENTITY` types do not allow null values.

If you omit the null type, Adaptive Server uses the null mode defined for the database (by default, NOT NULL). For compatibility with the SQL standards, use the `sp_dboption` system procedure to set the `allow nulls by default` option to true.

You can override the null type when you include the user-defined datatype in a create table statement.

### Associating Rules and Defaults with User-Defined Datatypes

Once you have created a user-defined datatype, use the system procedures `sp_bindrule` and `sp_bindefault` to associate rules and defaults with the datatype. Using the `sp_help` system procedure, you can print a report that lists the rules, defaults, and other information associated with the datatype.

Rules and defaults are discussed in Chapter 12, “Defining Defaults and Rules for Data.” For complete information on system procedures, see the *Adaptive Server Reference Manual*.

### Creating a User-Defined Datatype with the IDENTITY Property

To create a user-defined datatype with the IDENTITY property, use the `sp_addtype` system procedure. The new type must be based on a physical type of *numeric* with a scale of 0:

```
sp_addtype typename, "numeric (precision , 0)",
"identity"
```

The following example creates a user-defined type, *IdentType*, with the IDENTITY property:

```
sp_addtype IdentType, "numeric(4,0)", "identity"
```

When you create a column from an IDENTITY type, you can specify either `identity` or `not null`—or neither one—in the `create` or `alter table` statement. The column automatically inherits the IDENTITY property.

Following are three different ways to create an IDENTITY column from the *IdentType* user-defined type:

```
create table new_table (id_col IdentType)
create table new_table (id_col IdentType identity)
create table new_table (id_col IdentType not null)
```

**► Note**

---

If you try to create a column that allows nulls from an IDENTITY type, the `create table` or `alter table` statement fails.

---

### Creating IDENTITY Columns from Other User-Defined Datatypes

---

You can create IDENTITY columns from user-defined datatypes that do not have the IDENTITY property. The user-defined types must have a physical datatype of *numeric* with a scale of 0 and must be defined as `not null`.

### Dropping a User-Defined Datatype

---

To drop a user-defined datatype, execute `sp_droptype`:

```
sp_droptype typename
```

**► Note**

---

You cannot drop a datatype that is already in use in any table.

---

## Getting Information About Datatypes

---

Use the `sp_help` system procedure to display information about the properties of a system datatype or a user-defined datatype. The report indicates the base type from which the datatype was created, whether it allows nulls, the names of any rules and defaults bound to the datatype, and whether it has the IDENTITY property.

The following examples display the information about the *money* system datatype and the *tid* user-defined datatype:

```
sp_help money
```

Type_name	Storage_type	Length	Prec	Scale
money	money		8	NULL
			NULL	NULL
Nulls	Default_name	Rule_name	Identity	
1	NULL	NULL		NULL

```
(return status = 0)
```

**sp\_help tid**

Type_name	Storage_type	Length	Prec	Scale
tid	varchar	6	NULL	NULL

Nulls	Default_name	Rule_name	Identity
0	NULL	NULL	0

(return status = 0)



# 7

## Creating Databases and Tables

This chapter describes how to create databases and tables, a process called **data definition**. It discusses:

- What Are Databases and Tables? 7-1
- Using and Creating Databases 7-4
- Altering the Sizes of Databases 7-9
- Dropping Databases 7-10
- Creating Tables 7-10
- Defining Integrity Constraints for Tables 7-27
- How to Design and Create a Table 7-39
- Creating New Tables from Query Results: select into 7-42
- Altering Existing Tables 7-48
- Dropping Tables 7-53
- Assigning Permissions to Users 7-54
- Getting Information About Databases and Tables 7-55

If you do not plan to create your own databases and tables, read about the basic database and table concepts (described under “What Are Databases and Tables?,” below) and about the use command (described under “Choosing a Database: use” on page 7-5). Then skip the rest of this chapter.

See also the *System Administration Guide* for information on managing databases.

### What Are Databases and Tables?

---

A database stores information (data) in a set of database objects, such as tables, that relate to each other. A table is a collection of rows that have associated columns containing individual data items. You define how your data is organized when you create your databases and tables. This process is called data definition.

Adaptive Server database objects include:

- Tables
- Rules

- Defaults
- Stored procedures
- Triggers
- Views
- Referential integrity constraints
- Check integrity constraints

This chapter covers only the creation, modification, and deletion of databases and tables, including integrity constraints. See the following chapters for information on creating other objects:

- Chapter 9, “Views: Limiting Access to Data”
- Chapter 12, “Defining Defaults and Rules for Data”
- Chapter 14, “Using Stored Procedures”
- Chapter 15, “Using Extended Stored Procedures”
- Chapter 16, “Triggers: Enforcing Referential Integrity”

Columns and **datatypes** define the type of data included in tables; indexes describe how that data is organized in tables. They are not considered database objects by Adaptive Server and are not listed in *sysobjects*. Columns and datatypes are covered in this chapter; indexes are discussed in Chapter 11, “Creating Indexes on Tables.”

### Enforcing Data Integrity in Databases

---

**Data integrity** refers to the correctness and completeness of data within a database. To enforce data integrity, you can constrain or restrict the data values that users can insert, delete, or update in the database. For example, the integrity of data in the *pubs2* and *pubs3* databases requires that a book title in the *titles* table must have a publisher in the *publishers* table. You must not insert books into *titles* that do not have a valid publisher, because it violates the data integrity of *pubs2* or *pubs3*.

Transact-SQL provides several mechanisms for integrity enforcement in a database such as rules, defaults, indexes, and triggers. They allow you to maintain the following types of data integrity:

- **Requirement** – requires that a table column must contain a valid value in every row; it cannot allow null values. The `create table` statement allows you to restrict null values for a column.



- **Check or Validity** – limits or restricts the data values inserted into a table column. You can use triggers or rules to enforce this data integrity.
- **Uniqueness** – requires that no two table rows have the same non-null values for one or more table columns. You can use indexes to enforce this integrity.
- **Referential** – requires that data inserted into a table column must already have matching data in another table column or another column in the same table. A single table can have up to 192 references.

Consistency of data values in the database is another example of data integrity, which is described in Chapter 18, “Transactions: Maintaining Data Consistency and Recovery.”

As an alternative to using rules, defaults, indexes, and triggers, Transact-SQL provides a series of **integrity constraints** as part of the `create table` statement to enforce data integrity as defined by the SQL standards. These integrity constraints are described later in this chapter.

## Permissions Within Databases

---

Whether or not you can create and drop databases and database objects depends on your permissions or privileges. Ordinarily, a System Administrator or Database Owner sets up the permissions for you, based on the kind of work you do and the functions you need. These permissions can be different for each user in a given installation or database.

You can determine what your permissions are by executing:

```
sp_helpprotect user_name
```

where *user\_name* is your Adaptive Server login name.

To make your experiments with database objects as convenient as possible, the *pubs2* and *pubs3* databases have a “**guest**” user name in their *sysusers* system tables. The scripts that create *pubs2* and *pubs3* grant a variety of permissions to “**guest**”.

The “**guest**” mechanism means that anyone who has a **login** on Adaptive Server, that is, is listed in *master.syslogins*, has access to *pubs2* and *pub3*, and permission to create and drop objects such as tables, indexes, defaults, rules, procedures, and so on. The “**guest**” user name also allows you to use certain stored procedures, create

user-defined datatypes, query the database, and modify the data in it.

To use the *pubs2* or *pubs3* database, issue the `use` command. Adaptive Server checks whether you are listed under your own name in *pubs2..sysusers* or *pubs3..sysusers*. If not, you are admitted as a guest without any action on your part. If you are listed in the *sysusers* table for *pubs2* or *pubs3*, Adaptive Server admits you as yourself, but may give you different permissions from those of “guest”. All the examples in this chapter assume you are being treated as “guest”.

Most users can look at the system tables in the *master* database by means of the “guest” mechanism previously described. Users who are not recognized by name in the *master* database are allowed in and treated as a user named “guest”. The “guest” user is added to the *master* database in the script that creates the *master* database when it is installed.

A Database Owner, “dbo”, can add a “guest” user to any user database with the `sp_adduser` system procedure. System Administrators automatically become the Database Owner in any database they use. For more information, see the *System Administration Guide* and the *Adaptive Server Reference Manual*.

## Using and Creating Databases

---

A database is a collection of related tables and other database objects—views, indexes, and so on.

When Adaptive Server is first installed, it contains these **system databases**:

- The *master* database controls the user databases and the operation of Adaptive Server as a whole.
- The *sysystemprocs* database contains the system stored procedures.
- The temporary database, *tempdb*, stores temporary objects, including temporary tables created with the name prefix “*tempdb..*”.
- The *model* database is used by Adaptive Server as a template for creating new user databases.

In addition, System Administrators can install the following optional databases:

- *pubs2* – a sample database that contains data representing a publishing operation. You can use this database to test your server connections and learn Transact-SQL. Most of the examples in the Adaptive Server documentation query the *pubs2* database.
- *pubs3* – a version of *pubs2* that uses referential integrity examples. *pubs3* has a new table, *store\_employees*, which uses a self-referencing column. Other differences are that dates and area codes have been updated, an IDENTITY column has been added to its *sales* table, its the primary keys in its master tables use nonclustered unique indexes, and the *titles* table has an example of the *numeric* datatype.
- *interpubs* – similar to *pubs2*, but contains French and German data.
- *jpubs* – similar to *pubs2*, but contains Japanese data. Use it if you have installed the Japanese Language Module.
- *sybsyntax* – stores the syntax information for commands and procedures accessed by the system procedure *sp\_syntax*.

These optional databases are user databases. All of your data is stored in user databases. Adaptive Server manages each database by means of system tables. The **data dictionary** tables in the *master* database and in other databases are considered system tables.

### Choosing a Database: *use*

---

The *use* command lets you access an existing database. Its syntax is:

```
use database_name
```

For example, to access the *pubs2* database, type:

```
use pubs2
```

This command allows you to access the *pubs2* database only if you are a known user in *pubs2*. Otherwise, Adaptive Server displays an error message. It is up to the owner of the database to give you access to it by executing the system procedure *sp\_adduser*.

It is likely that you will be automatically connected to the *master* database when you log onto Adaptive Server, so if you want to use another database, issue the *use database* command. You or a System Administrator can change the database to which you initially connect by using the system procedure *sp\_modifylogin*. Only a System Administrator can change the default database for another user.

### Creating a User Database: *create database*

---

You can create a new database if a System Administrator has granted you permission to use the `create database` command. You must be using the *master* database when you create a new database. In many enterprises, a System Administrator creates all databases. The creator of a database is its owner. Another user who creates a database for you can transfer ownership of it to you with the system procedure `sp_changedbowner`.

The Database Owner is responsible for giving users access to the database and for granting and revoking certain other permissions to users. In some organizations, the Database Owner is also responsible for maintaining regular backups of the database and for reloading it in case of system failure. The Database Owner can always impersonate any other user of the database, temporarily attaining that user's permissions, with the `setuser` command.

Because each database is allocated a significant amount of space, even if it contains only small amounts of data, you may not be given permission to use the `create database` command. If this is the case, you may want to skip this section and go on to the discussion of creating database tables, described under "Creating Tables" on page 7-10.

The simplest form of the `create database` command is:

```
create database database_name
```

To create the *newpubs* database, be sure you are using the *master* database rather than *pubs2*, and then type this command:

```
create database newpubs
```

A database name must be unique on Adaptive Server, and must follow the rules for identifiers described under "Identifiers" on page 1-6. Adaptive Server can manage up to 32,767 databases. You can create only 1 database at a time. The maximum number of segments for any database is 32.

Adaptive Server creates a new database as a copy of the *model* database, which contains the system tables that belong in every user database.

The creation of a new database is recorded in the *master* database tables *sysdatabases* and *sysusages*.

The full syntax of the create database command is:

```
create database database_name
  [on {default | database_device} [= size]
   [, database_device [= size]]...]
  [log on database_device [= size]
   [, database_device [= size]]...]
  [with override]
  [for load]
```

This chapter describes all the create database options except for `with override`. For information about `with override`, see the *System Administration Guide*.

### The *on* Clause

---

The optional `on` clause allows you to specify where to store the database and how much space to allocate for it in megabytes. If you use the keyword `default`, the database is assigned to an available database device in the pool of default database devices indicated in the *master* database table *sysdevices*. Use the system procedure `sp_helpdevice` to see which devices are in the default list.

#### ► Note

---

A System Administrator may have made certain storage allocations based on performance statistics and other considerations. Before creating databases, you should check with a System Administrator.

---

To specify a size of 5MB for a database to be stored in this default location, use `on default = size` like this:

```
create database newpubs
on default = 5
```

To specify a different location for the database, give the logical name of the database device on which you want it stored. A database can be stored on more than one database device, with different amounts of space on each.

This example creates the *newpubs* database and allocates to it 3MB on *pubsdata* and 2MB on *newdata*:

```
create database newpubs
on pubsdata = 3, newdata = 2
```

If the `on` clause and the size are omitted, the database is created with 2MB of space from the pool of default database devices indicated in *sysdevices*.

A database allocation can range in size from 2MB to 2<sup>23</sup>MB.

### The *log on* Clause

---

Unless you are creating very small, noncritical databases, always use the **log on *database\_device*** extension to create **database**. It places the transaction logs on a separate database device. There are several reasons for placing the logs on a separate device:

- It allows you to use the **dump transaction** command, rather than **dump database**, thus saving time and tapes.
- It allows you to establish a fixed size for the log, keeping it from competing with other database activity for space.

Additional reasons for placing the log on a separate **physical** device from the data tables are:

- It improves performance.
- It ensures full recovery in the event of hard disk crashes.

The following command places the log for *newpubs* on the logical device *pubslog*, with a size of 1MB:

```
create database newpubs
on pubsdata = 3, newdata = 2
log on pubslog = 1
```

► **Note**

---

When you use the **log on** extension, you are placing the database transaction log on a segment named "logsegment". To add more space for an existing log, use **alter database** and, in some cases, the **sp\_extendsegment** system procedure. See the *Adaptive Server Reference Manual* or the *System Administration Guide* for details.

---

The size of the device required for the transaction log varies according to the amount of update activity and the frequency of transaction log dumps. As a rule of thumb, allocate to the log 10 percent to 25 percent of the space you allocate to the database itself.

### The *for load* Option

---

The optional **for load** clause invokes a streamlined version of **create database** that can only be used for loading a database dump. Use the **for load** option for recovery from media failure or for moving a

database from one machine to another. See the *System Administration Guide* for further details.

## Altering the Sizes of Databases

If a database has filled its allocated storage space, you cannot add new data or updates to it. Existing data, of course, is always preserved. If the space allocated for a database proves to be too small, the Database Owner can increase it with the `alter database` command. `alter database` permission defaults to the Database Owner, and cannot be transferred. You must be using the *master* database in order to use the `alter database` command.

The default increase is 2MB from the default pool of space. This statement adds 2MB to *newpubs* on the default database device:

```
alter database newpubs
```

The full `alter database` syntax allows you to extend a database by a specified number of megabytes (minimum 1MB) and to specify where the storage space is to be added:

```
alter database database_name
  [on {default | database_device } [= size]
  [, database_device [= size]]...]
  [log on { default | database_device } [= size ]
  [, database_device [= size]]...]
  [with override]
  [for load]
```

The `on` clause in the `alter database` command is just like the `on` clause in the `create database` command. The `for load` clause is just like the `for load` clause in the `create database` command and can be used only on a database created with the `for load` clause.

To increase the space allocated for *newpubs* by 2MB on the database device *pubsdata*, and by 3MB on the database device *newdata*, type:

```
alter database newpubs
  on pubsdata = 2, newdata = 3
```

When you use `alter database` to allocate more space on a device already in use by the database, all of the segments already on that device use the added space fragment. All the objects already mapped to the existing segments can now grow into the added space. The maximum number of segments for any database is 32.

When you use `alter database` to allocate space on a device that is not yet in use by a database, the *system* and *default* segments are mapped to

the new device. To change this segment mapping, use `sp_dropsegment` to drop the unwanted segments from the device.

► **Note**

---

Using `sp_extendsegment`, `logsegment`, or `device_name` automatically unmaps the system and default segments.

---

For information about `with override`, see the *System Administration Guide*.

## Dropping Databases

---

Use the `drop database` command to remove a database. `drop database` deletes the database and all of its contents from Adaptive Server, frees the storage space that had been allocated for it, and deletes references to it from the *master* database.

The syntax of `drop database` is:

```
drop database database_name [, database_name]...
```

You cannot drop a database that is in use, that is, open for reading or writing by any user.

As indicated, you can drop more than one database in a single command. For example:

```
drop database newpubs, newdb
```

A damaged database cannot be removed with `drop database`. Use the `dbcc dbrepair` command instead.

## Creating Tables

---

When you create a table, you name its columns and supply a datatype for each column. You can also specify whether a particular column can hold null values or specify integrity constraints for columns in the table. There can be as many as 2 billion tables per database.

### Example of Creating a Table

---

Use the *newpubs* database you created in the previous section if you want to try these examples. Otherwise, these changes will affect another database, like *pubs2* or *pubs3*.



To create a table, use the `create table` command. Its simplest form is:

```
create table table_name
(column_name datatype)
```

For example, to create a table named *names* with one column named *some\_name*, and a fixed length of 11 bytes, enter:

```
create table names
(some_name char(11))
```

You can define up to 250 columns. If you have set `quoted_identifier on`, both the table name and the column names can be delimited identifiers. Otherwise, they must follow the rules for identifiers described under “Identifiers” on page 1-6. Column names must be unique within a given table, but you can use the same column name in different tables in the same database.

There must be a datatype for each column. The word “char” after the column name in the example above refers to the datatype of the column—the type of value that column will contain. Datatypes are discussed in Chapter 6, “Using and Creating Datatypes.”

The number in parentheses after the datatype gives the maximum number of bytes that can be stored in the column. You give a maximum length for some datatypes. Others have a system-defined length.

Be sure to put parentheses around the list of column names, and commas after each column definition. (The last column definition does not need a comma after it.)

## Choosing Table Names

---

The `create table` command builds the new table in the currently open database. Table names must be unique for each user.

You can create temporary tables either by preceding the table name in a `create table` statement with a pound sign (#) or by specifying the name prefix “*tempdb..*”. For more information on temporary tables, see “Using Temporary Tables” on page 7-23.

You can use any tables or other objects that you have created without qualifying their names. You can also use objects created by the Database Owner without qualifying their names, as long as you have the appropriate permissions on them. These rules hold for all users, including the System Administrator and the Database Owner.

While table names must be unique for each user, different users can create tables of the same name. For example, a user named “jonah”

and a user named “sally” can create tables named *info*. Users who have permissions on both tables have to qualify them as *jonah.info* and *sally.info*. Sally has to qualify references to Jonah’s table as *jonah.info*, but she can refer to her own table simply as *info*.

### *create table* Syntax

The syntax of the create table command is:

```
create table [database.[owner].]table_name
  (column_name datatype
    [default {constant_expression | user | null}]
    [{identity | null | not null}]
    | [[constraint constraint_name]
      {{unique | primary key}
       [clustered | nonclustered]
       [with {fillfactor | max_rows_per_page} = x]
       [on segment_name]
       | references [[database.]owner.]ref_table
         [(ref_column)]
       | check (search_condition)}}]...

| [constraint constraint_name]
  {{unique | primary key}
   [clustered | nonclustered]
   (column_name [{, column_name}...])
   [with {fillfactor | max_rows_per_page} = x]
   [on segment_name]
   | foreign key (column_name [{,
column_name}...])
     references [[database.]owner.]ref_table
       [(ref_column [{, ref_column}...])]
   | check (search_condition)}

[ {, {next_column | next_constraint}}... ]

[with max_rows_per_page = x][on segment_name]
```

The create table statement does the following:

- It defines each column in the table.
- It provides the column name and datatype and specifies how each column handles null values.
- It specifies which column, if any, has the IDENTITY property.

- It defines column-level integrity constraints and table-level integrity constraints. Each table definition can have multiple constraints per column and per table.

For example, the create table statement for the *titles* table in the *pubs2* database is:

```
create table titles
(title_id tid,
title varchar(80) not null,
type char(12),
pub_id char(4) null,
price money null,
advance money null,
royalty int null,
total_sales int null,
notes varchar(200) null,
pubdate datetime,
contract bit not null)
```

The following sections describe components of table definition: system-supplied datatypes, user-defined datatypes, null types, and IDENTITY columns. Defining integrity constraints for a table is described after those sections.

► **Note**

---

The `on segment_name` extension to `create table` allows you to place your table on an existing segment. `segment_name` points to a specific database device or a collection of database devices. Before creating a table on a segment, see a System Administrator or the Database Owner for a list of segments that you can use. Certain segments may be allocated to specific tables or indexes for performance reasons, or for other considerations.

---

## Allowing Null Values

---

For each column, you can specify whether to allow null values. A null value is **not** the same as “zero” or “blank.” NULL means no entry has been made, and usually implies “value unknown” or “value not applicable.” It indicates that the user did not make any entry, for whatever reason. For example, a null entry in the *price* column of the *titles* table does not mean that the book is being given away free, but that the price is not known or has not yet been set.

If the user does not make an entry in a column defined with the keyword `null`, Adaptive Server supplies the value "NULL". A column defined with the keyword `null` also accepts an explicit entry of NULL from the user, no matter what datatype it is. However, be careful when you enter null values in character columns. If you put the word "null" inside single or double quotes, Adaptive Server interprets the entry as a character string rather than as the value NULL.

If you omit `null` or `not null` in the `create table` statement, Adaptive Server uses the null mode defined for the database (by default, NOT NULL). For compatibility with SQL standards, use the `sp_dboption` system procedure to set the `allow nulls by default` option to true.

For a column defined as NOT NULL, Adaptive Server insists on an entry. If there is no entry for a NOT NULL column, Adaptive Server displays an error message.

Defining columns as NULL provides a placeholder for data you may not yet know. For example, in the `titles` table, `price`, `advance`, `royalty`, and `total_sales` are set up to allow NULL.

However, `title_id` and `title` are not, because the lack of an entry in these columns would be meaningless and confusing. A price without a title would make no sense, whereas a title without a price would simply mean that the price had not been set yet or was not available.

In the `create table` statement, use the keywords `not null` when the information in the column is critical to the meaning of the other columns.

### Constraints and Rules Used with Null Values

---

It is not possible to define a column to allow null values, and then to override this definition with a constraint or a rule that prohibits null values. For example, if a column definition specifies NULL and a rule specifies this:

```
@val in (1,2,3)
```

an implicit or explicit NULL does not violate the rule. The column definition overrides the rule, even a rule that specifies:

```
@val is not null
```

See "Defining Integrity Constraints for Tables" on page 7-27 for more information on constraints. Rules are covered in detail in Chapter 12, "Defining Defaults and Rules for Data."

### Defaults and Null Values

---

You can use defaults, that is, values that are supplied automatically when no entry is made, with both NULL and NOT NULL columns. A default counts as an entry. However, you cannot designate a NULL default for a NOT NULL column. You can specify null values as defaults using the `default` constraint of the `create table` statement or using the `create default` statement. The `default` constraint is described later in this chapter; `create default` is described in Chapter 12, “Defining Defaults and Rules for Data.”

If you specify NOT NULL when you create a column and do not create a default for it, an error message occurs when a user fails to make an entry in that column during an insert. In addition, the user cannot insert or update such a column with NULL as a value.

The following table illustrates the interaction between a column’s default and its null type when a user specifies no column value or explicitly enters a NULL value. The three possible results are a null value for the column, the default value for the column, or an error message.

Table 7-1: Column definition and null defaults

Column Definition	User Entry	Result
Null and default defined	Enters no value	Default used
	Enters NULL value	NULL used
Null defined, no default defined	Enters no value	NULL used
	Enters NULL value	NULL used
Not null, default defined	Enters no value	Default used
	Enters NULL value	NULL used
Not null, no default defined	Enters no value	Error
	Enters NULL value	Error

### Nulls Require Variable Length Datatypes

---

Only columns with variable-length datatypes can store null values. When you create a NULL column with a fixed-length datatype, Adaptive Server converts it to the corresponding variable-length datatype. Adaptive Server does not inform you of the type change.

The following chart lists the fixed-length datatypes and the variable-length datatypes to which Adaptive Server converts them. Certain

variable-length datatypes, such as *moneyn*, are reserved types; you cannot use them to create columns, variables, or parameters.

**Table 7-2: Conversion of fixed-length to variable-length datatypes**

Original Fixed-Length Datatype	Converted To
<i>char</i>	<i>varchar</i>
<i>nchar</i>	<i>nvarchar</i>
<i>binary</i>	<i>varbinary</i>
<i>datetime</i>	<i>datetime</i>
<i>float</i>	<i>floatn</i>
<i>int, smallint, and tinyint</i>	<i>intn</i>
<i>decimal</i>	<i>decimaln</i>
<i>numeric</i>	<i>numericn</i>
<i>money and smallmoney</i>	<i>moneyn</i>

Data entered into *char*, *nchar*, and *binary* columns follows the rules for variable-length columns, rather than being padded with spaces or zeros to the full length of the column specification.

#### *text* and *image* Columns

*text* and *image* columns created with *insert* and *NULL* are not initialized and contain no value. They do not use storage space and cannot be accessed with *readtext* or *writetext*.

When a *NULL* value is written in a *text* or *image* column with *update*, the column is initialized, a valid text pointer to the column is inserted into the table, and a 2K data page is allocated to the column. Once the column is initialized, it can be accessed by *readtext* and *writetext*. See “text and image Datatypes” in the *Adaptive Server Reference Manual* for more information.

#### Using IDENTITY Columns

*IDENTITY* columns contain system-generated values that uniquely identify each row within a table. Use *IDENTITY* columns to store sequential numbers, such as invoice or employee numbers, that Adaptive Server generates automatically. The value of the *IDENTITY* column uniquely identifies each row in a table.

Each table can include only one IDENTITY column. You can define an IDENTITY column when you create a table with a `create table` or `select into` statement or add it later with an `alter table` statement.

By definition, IDENTITY columns cannot be updated and do not allow nulls. Each time you insert a row into a table, Adaptive Server supplies a unique, sequential value for its IDENTITY column, beginning with the value 1. Manual insertions, deletions, transaction rollbacks, the `identity grab` size configuration parameter, and server shutdowns and failures can create gaps in IDENTITY column values.

You define an IDENTITY column by specifying the keyword `identity`, instead of `null` or `not null`, in the `create table` statement. IDENTITY columns must have a datatype of *numeric* and scale of 0. Define the IDENTITY column with any desired precision, from 1 to 38 digits, in a new table:

```
create table table_name
  (column_name numeric(precision,0) identity)
```

The maximum possible column value is  $10^{\text{PRECISION}} - 1$ . Following is an example of a table whose IDENTITY column allows a maximum value of  $10^5 - 1$ , or 9999:

```
create table sales_daily
  (sale_id numeric(5,0) identity,
   stor_id char(4) not null)
```

You can create automatic IDENTITY columns by using the `auto identity` database option and the size of `auto identity` configuration parameter. To include IDENTITY columns in nonunique indexes, use the `identity in nonunique index` database option.

### Creating IDENTITY Columns with User-Defined Datatypes

You can also use user-defined datatypes to create IDENTITY columns. The user-defined datatype must have an underlying type of *numeric* and a scale of 0.

If the user-defined datatype was created with the IDENTITY property, you do not have to repeat the `identity` keyword when creating the column. Here is an example of a user-defined datatype with the IDENTITY property:

```
sp_addtype ident, "numeric(5)", "identity"
```

This example shows an IDENTITY column based on the *ident* datatype:

```
create table sales_monthly
(sale_id ident, stor_id char(4) not null)
```

If the user-defined type was created as `not null`, you must specify the `identity` keyword in the `create table` statement. You cannot create an `IDENTITY` column from a user-defined datatype that allows null values.

### Generating Column Values

---

The first time you insert a row into a table, Adaptive Server assigns the `IDENTITY` column a value of 1. For instance, using the previous example, suppose you add a row to the `sales_monthly` table:

```
insert into sales_monthly
values ("7896")
```

“7896” specifies the `stor_id` column value for Fricative Bookshop. Its row is automatically assigned 1 for the `ident` column.

Each new row gets a column value one higher than the last. Transaction rollbacks, deletion of rows, the `identity grab size` configuration parameter, and the manual insertion of data into the `IDENTITY` column can cause gaps in column values.

Server failures can also create gaps in `IDENTITY` column values. The size of these gaps, as a percentage of maximum table size, depends on the setting of the `identity burning set factor` configuration parameter. This parameter is set during installation and can be reset by the System Administrator.

### Referencing IDENTITY Columns

---

When you create a table column that references an `IDENTITY` column, as with any referenced column, make sure it has the same datatype definition as the `IDENTITY` column. For example, in the `pubs3` database, the `sales` table is defined using the `ord_num` column as an `IDENTITY` column:

```
create table sales
(stor_id char(4) not null
 references stores(stor_id),
ord_num numeric(6,0) identity,
date datetime not null,
unique nonclustered (ord_num))
```

Notice that the `ord_num` `IDENTITY` column is defined as a unique constraint, which it needs for referencing the `ord_num` column in `salesdetail`. `salesdetail` is defined as follows:



```

create table salesdetail
(stor_id char(4) not null
 references storesz(stor_id),
ord_num numeric(6,0)
 references salesz(ord_num),
title_id tid not null
 references titles(title_id),
qty smallint not null,
discount float not null)

```

An easy way to insert a row into *salesdetail* after inserting a row into *sales* is to use the *@@identity* global variable to insert the IDENTITY column value into *salesdetail*. The *@@identity* global variable stores the most recently generated IDENTITY column value. For example:

```

begin tran
insert sales values ("6380", "04/25/97")
insert salesdetail values ("6380", @@identity, "TC3218", 50, 50)
commit tran

```

This example is in a transaction because both inserts depend on each other in order to succeed. For example, if the *sales* insert fails, the value of *@@identity* will be different, resulting in an erroneous row being inserted into *salesdetail*. Because the two inserts are in a transaction, if one fails, the entire transaction is rejected.

For more information on IDENTITY columns, see “Retrieving IDENTITY Column Values with *@@identity*” on page 8-19. For information on transactions, see Chapter 18, “Transactions: Maintaining Data Consistency and Recovery.”

#### Referring to IDENTITY Columns with *syb\_identity*

Once you have defined an IDENTITY column, you do not have to remember the actual column name. You can use the *syb\_identity* keyword, qualified by the table name where necessary, in a select, insert, update, or delete statement on the table.

For example, the following query selects the row for which *sale\_id* equals 1:

```

select * from sales_monthly
where syb_identity = 1

```

### Creating "Hidden" IDENTITY Columns Automatically

---

System Administrators can use the *auto identity* database option to automatically include a 10-digit IDENTITY column in new tables. To turn this feature on in a database, use:

```
sp_dboption database_name, "auto identity", "true"
```

Each time a user creates a new table without specifying either a primary key, a unique constraint, or an IDENTITY column, Adaptive Server automatically defines an IDENTITY column. The IDENTITY column is not visible when you use `select *` to retrieve all columns from the table. You must explicitly include the column name, `SYB_IDENTITY_COL` (all uppercase letters), in the select list. If Component Integration Services is enabled, the automatic IDENTITY column for proxy tables is called `OMNI_IDENTITY_COL`.

To set the precision of the automatic IDENTITY column, use the size of *auto identity* configuration parameter. For example, the following command sets the precision of the IDENTITY column to 15:

```
sp_configure "size of auto identity", 15
```

### Gaps in IDENTITY Column Values

---

IDENTITY column values can range from a low of 1 to a high of  $10^{\text{COLUMN PRECISION} - 1}$ . Adaptive Server divides the set of possible values into blocks of consecutive numbers, and makes one block of numbers at a time available in memory.

When assigning an IDENTITY column value, Adaptive Server draws the next available value from the block. Once all the values in the block have been used, Adaptive Server makes the next block available. Choosing the next IDENTITY value from a block of available numbers improves server performance, but can lead to gaps in column values.

#### *Gaps Due to Server Failures and Shutdowns*

Whenever Adaptive Server fails, it discards any remaining values in the current block. This also happens when you terminate the server using the `shutdown with nowait` command. When you restart Adaptive Server, it makes the next block of numbers available for the IDENTITY column.

For example, a 2-digit IDENTITY column can have values ranging from 1 to 99. Adaptive Server might make values 1–5 available for the first set of insertions:

Potential IDENTITY Column Values	
1–5	Available
6–99	Not yet available

- The first time you insert a row, Adaptive Server assigns the IDENTITY column a value of 1.
- The second time you insert a row, Adaptive Server assigns a value of 2.
- If Adaptive Server fails at this point, it discards the remaining numbers in the block (3, 4, and 5).
- When you restart Adaptive Server, it makes a new block of numbers (6–10) available:

Potential IDENTITY Column Values	
1–5	No longer available
6–10	Available
11–99	Not yet available

- The next time you insert a row, Adaptive Server assigns the IDENTITY column a value of 6 and skips values 3, 4, and 5.

You use the `identity burning set factor` configuration variable to control the size of gaps resulting from server failure. This variable, which is set during installation, determines what percentage of the potential column values is contained in each block of available numbers. The default value of 5000 releases .05 percent (.0005) of potential column values for use at a time.

System Administrators can reset the `identity burning set factor` variable using the `sp_configure` system procedure:

```
sp_configure "identity burning set factor", value
```

Determine what percentage of available numbers you want available at the same time. This number should be high enough for good performance, but not so high that gaps are unacceptably large. Express the number in decimal form, and then multiply it by

10,000,000 (10 raised to the power 7) to get the correct value for `sp_configure`.

For example, to release 15 percent (.15) of the potential IDENTITY column values at one time, you specify a value of .15 times  $10^7$  (or 1,500,000) in `sp_configure`:

```
sp_configure "identity burning set factor", 1500000
```

#### *Gaps Due to Insertions, Deletions, Identity Grab Size, and Rollbacks*

Manual insertions into the IDENTITY column, deletion of rows, the identity grab size configuration parameter, and transaction rollbacks can create gaps in IDENTITY column values. These gaps are not affected by the setting of the identity burning set factor configuration parameter.

For example, assume that you have an IDENTITY column with the following values:

```
select syb_identity from stores_cal
id_col
-----
      1
      2
      3
      4
      5
```

(5 rows affected)

You can delete all rows for which the IDENTITY column falls between 2 and 4, leaving gaps in the column values:

```
delete stores_cal
where syb_identity between 2 and 4
select syb_identity from stores_cal
id_col
-----
      1
      5
```

(2 rows affected)

After setting `identity_insert on` for the table, the table owner, Database Owner, or System Administrator can manually insert any legal value greater than 5. For example, inserting a value of 55 would create a large gap in IDENTITY column values:

```

insert stores_cal
(syb_identity, stor_id, stor_name)
values (55, "5025", "Good Reads")

select syb_identity from stores_cal

id_col
-----
      1
      5
     55

(3 rows affected)

```

If `identity_insert` is then set to `off`, Adaptive Server assigns an `IDENTITY` column value of  $55 + 1$ , or 56, for the next insertion. If the transaction that contains the insert statement is rolled back, Adaptive Server discards the value 56 and uses a value of 57 for the next insertion.

#### *If Table Inserts Reach the IDENTITY Column's Maximum Value*

The maximum number of rows you can insert into a table depends on the precision set for the `IDENTITY` column. If a table reaches that limit, you can either re-create the table with a larger precision or, if the table's `IDENTITY` column is not used for referential integrity, use the `bcp` utility to remove the gaps. See "Reaching the `IDENTITY` Column's Maximum Value" on page 8-21 for more information.

## Using Temporary Tables

Temporary tables are created in the `tempdb` database, not the current database. To create a temporary table, you must have `create table` permission in `tempdb`. `create table` permission defaults to the Database Owner.

To make a table temporary, use the pound sign (`#`) or "`tempdb..`" before the table name in the `create table` statement.

There are two kinds of temporary tables:

- Tables that can be shared among Adaptive Server sessions

You create a shareable temporary table by specifying `tempdb` as part of the table name in the `create table` statement. For example, the following statement creates a temporary table that can be shared among Adaptive Server sessions:

```

create table tempdb..authors
(au_id char(11))

```

Adaptive Server does not change the names of temporary tables created this way. The table exists until the current session ends or until its owner drops it using `drop table`.

- Tables that are accessible only by the current Adaptive Server session or procedure

You create a non-shareable temporary table by specifying a pound sign (#) before the table name in the `create table` statement. For example:

```
create table #authors
(au_id char (11))
```

The table exists until the current session or procedure ends, or until its owner drops it using `drop table`.

If you do not use the pound sign or “*tempdb..*” before the table name, and you are not currently using *tempdb*, the table is created as a permanent table. A permanent table stays in the database until it is explicitly dropped by its owner.

Here is a statement that creates a non-shareable temporary table:

```
create table #myjobs
(task char(30),
start datetime,
stop datetime,
notes varchar(200))
```

You can use this table to keep a list of today’s chores and errands, along with a record of when you start and finish and any comments you may have. This table and its data will vanish at the end of the current work session. Temporary tables are not recoverable.

You can associate rules, defaults and indexes with temporary tables, but you cannot create views on temporary tables or associate triggers with them. You can use a user-defined datatype when creating a temporary table only if that datatype is in *tempdb..systypes*.

There are two ways to add a user-defined datatype, or any other object, to *tempdb*. To add an object for the current session only, execute `sp_addtype` while using *tempdb*. To add a user-defined datatype permanently, execute `sp_addtype` in *model*, and then restart Adaptive Server so that *model* is copied to *tempdb*.

### Ensuring That the Temporary Table Name Is Unique

---

To ensure that a temporary table name is unique for the current session, Adaptive Server:

- Truncates the table name to 13 characters, including the pound sign (#)
- Pads shorter names to 13 characters, using underscores (\_)
- Appends a 17-digit numeric suffix that is unique for an Adaptive Server session

The following example shows a table created as *#temptable* and stored as *#temptable\_\_00000050010721973*:

```

use pubs2
go
create table #temptable (task char(30))
go
use tempdb
go
select name from sysobjects where name like
        "#temptable%"
go
name
-----
#temptable__00000050010721973

(1 row affected)

```

### Manipulating Temporary Tables in Stored Procedures

Stored procedures can reference temporary tables that are created during the current session. Within a stored procedure, you cannot create a temporary table, drop it, and then create a new temporary table with the same name.

#### *Temporary Tables with Names Beginning with “#”*

Temporary tables with names beginning with “#” that are created within stored procedures disappear when the procedure exits. A single procedure can:

- Create a temporary table
- Insert data into the table
- Run queries on the table
- Call other procedures that reference the table

Since the temporary table must exist in order to create procedures that reference it, here are the steps to follow:

1. Use a create table statement to create the temporary table.
2. Create the procedures that access the temporary table, but do not create the procedure that creates the table.
3. Drop the temporary table.
4. Create the procedure that creates the table and calls the procedures created in step 2.

#### *Tables with Names Beginning with tempdb..*

You can create temporary tables without the # prefix, using create table *tempdb..tablename* from inside a stored procedure. These tables do not disappear when the procedure completes, so they can be referenced by independent procedures. Follow the steps above to create these tables.

#### ◆ **WARNING!**

---

**Create temporary tables with the “tempdb..” prefix from inside a stored procedure *only* if you intend to share the table among users and sessions. Stored procedures that create and drop a temporary table should use the # prefix to avoid inadvertent sharing.**

---

#### General Rules on Temporary Tables

---

Temporary tables with names that begin with # are subject to the following restrictions:

- You cannot create views on these tables.
- You cannot associate triggers with these tables.
- You cannot tell which session or procedure has created these tables.

These restrictions do not apply to shareable, temporary tables created in *tempdb*.

Rules that apply to both types of temporary tables are as follows:

- You can associate rules, defaults and indexes with temporary tables. Indexes created on a temporary table disappear when the temporary table disappears.
- System procedures such as `sp_help` work on temporary tables only if you invoke them from *tempdb*.



- User-defined datatypes cannot be used in temporary tables unless the datatypes exist in *tempdb*; that is, unless they have been explicitly created in *tempdb* since the last time Adaptive Server was restarted.
- You do not have to set the `select into/bulkcopy` option on to select into a temporary table.

### Creating Tables in Different Databases

---

As the `create table` syntax shows, you can create a table in a database other than the current one by qualifying the table name with the name of the other database. However, you must be an authorized user of the database in which you are creating the table, and you must have `create table` permission in it.

If you are using *pubs2* or *pubs3* and there is another database called *newpubs*, you can create a table called *newtab* in *newpubs* like this:

```
create table newpubs..newtab (col1 int)
```

You cannot create other database objects—views, rules, defaults, stored procedures, and triggers—in a database other than the current one.

### Defining Integrity Constraints for Tables

---

Transact-SQL provides two methods for maintaining data integrity in a database:

- Defining rules, defaults, indexes, and triggers
- Defining `create table` integrity constraints

### Specifying the Appropriate Method for Data Integrity

---

Choosing one method over the other depends on your requirements. Integrity constraints offer the advantages of defining integrity controls in one step during the table creation process (as defined by the SQL standards) and of simplifying the process to create those integrity controls. However, integrity constraints are more limited in scope and less comprehensive than defaults, rules, indexes, and triggers.

For example, triggers provide more complex handling of referential integrity than those declared in `create table`. Also, the integrity

constraints defined by a `create table` are specific for that table. Unlike rules or defaults, you cannot bind them to other tables, and you can only drop or change them using `alter table`. Constraints cannot contain subqueries or aggregate functions, even on the same table.

The two methods are not mutually exclusive. You can use integrity constraints along with defaults, rules, indexes, and triggers. This gives you the flexibility to choose the best method for your application. This section describes the `create table` integrity constraints. Defaults, rules, indexes, and triggers are described in later chapters.

You can create the following types of constraints:

- **unique** and **primary key** constraints require that no two rows in a table have the same values in the specified columns. In addition, a **primary key** constraint requires that there not be a null value in any row of the column.
- **Referential integrity (references)** constraints require that data being inserted in specific columns already have matching data in the specified table and columns. Use the system procedure `sp_helpconstraint` to find a table's referenced tables.
- **check** constraints limit the values of data inserted into columns.

You can also enforce data integrity by restricting the use of null values in a column (the `null` or `not null` keywords) and by providing default values for columns (the `default` clause). See "Allowing Null Values" on page 7-13 for information about the `null` and `not null` keywords.

For information about any constraints defined for a table, see "Using `sp_helpconstraint` to Find a Table's Constraint Information" on page 7-58.

◆ **WARNING!**

---

**Do not define constraints for system tables or alter their definition.**

---

### Specifying Table-Level or Column-Level Constraints

You can declare integrity constraints at the table or column level. The difference is syntactic. You place column-level constraints after the column name and datatype, but before the delimiting comma. You enter table-level constraints as separate comma-delimited clauses.

Adaptive Server treats table-level and column-level constraints the same way; both ways are equally efficient.

However, you must declare constraints that operate on more than one column as table-level constraints. For example, the following create table statement has a check constraint that operates on two columns, *pub\_id* and *pub\_name*:

```
create table my_publishers
(pub_id      char(4),
pub_name    varchar(40),
constraint my_chk_constraint
    check (pub_id in ("1389", "0736", "0877")
    or pub_name not like "Bad News Books"))
```

You can declare constraints that operate on just one column as column-level constraints, but it is not required. For example, if the above check constraint just uses one column (*pub\_id*), you can place the constraint on that column:

```
create table my_publishers
(pub_id      char(4) constraint my_chk_constraint
    check (pub_id in ("1389", "0736", "0877")),
pub_name    varchar(40))
```

In either case, the constraint keyword and accompanying *constraint\_name* are optional. The check constraint is described under “Specifying Check Constraints” on page 7-36.

## Creating Error Messages for Constraints

You can create error messages and bind them to constraints by creating messages with `sp_addmessage` and binding them to constraints with `sp_bindmsg`.

For example:

```
sp_addmessage 25001,
    "The publisher ID must be 1389, 0736, or 0877"
sp_bindmsg my_chk_constraint, 25001
insert my_publishers values
    ("0000", "Reject This Publisher")
```

```
Msg 25001, Level 16, State 1:
Server 'snipe', Line 1:
The publisher ID must be 1389, 0736, or 0877
Command has been aborted.
```

To change the message for a constraint, just bind a new message. The new message replaces the old message.

Unbind messages from constraints with `sp_unbindmsg` and drop user-defined messages with `sp_dropmessage`.

For example:

```
sp_unbindmsg my_chk_constraint
sp_dropmessage 25001
```

To change the text of a message but keep the same error number, unbind it, drop it with `sp_dropmessage`, add it again with `sp_addmessage`, and bind it with `sp_bindmsg`.

### After Creating a Check Constraint

---

After you create a check constraint, the **source text** describing the check constraint is stored in the `text` column of the `syscomments` system table. In previous releases of SQL Server, users often deleted the source text from `syscomments`, in order to save disk space and remove confidential information from this public area. **Do not remove this information from `syscomments`**; doing so can cause problems for future upgrades of Adaptive Server. Instead, you can encrypt the text in `syscomments` by using the `sp_hidetext` system procedure, described in the *Adaptive Server Reference Manual*. For more information, see “Compiled Objects” on page 1-3.

### Specifying Default Column Values

---

Before defining any column-level integrity constraints, you can specify a default value for the column with the `default` clause. The **default clause** assigns a default value to a column in one step, as part of the `create table` statement. When a user does not enter a value for the column, Adaptive Server inserts the default value.

You can use the following values with the `default` clause:

- `constant_expression` – specifies a constant expression to use as a default value for the column. It cannot include the name of any columns or other database objects, but you can include built-in functions that do not reference database objects. This default value must be compatible with the datatype of the column.
- `user` – specifies that Adaptive Server insert the user name as the default. The datatype of the column must be either `char(30)` or `varchar(30)` to use this default.

- **null** – specifies that Adaptive Server insert the null value as the default. You cannot define this default for columns that do not allow null values (using the **not null** keyword).

For example, this create table statement defines two column defaults:

```
create table my_titles
(title_id      char(6),
title         varchar(80),
price         money      default null,
total_sales   int        default 0)
```

You can include only one **default** clause per column in a table.

Using the **default** clause to assign defaults is simpler than the two-step Transact-SQL method. In Transact-SQL, you can use **create default** to declare the default value and then bind it to the column with **sp\_bindefault**.

### Specifying Unique and Primary Key Constraints

You can declare **unique** or **primary key** constraints to ensure that no two rows in a table have the same values in the specified columns. Both constraints create unique indexes to enforce this data integrity. However, **primary key** constraints are more restrictive than **unique** constraints. Columns with **primary key** constraints cannot contain a **NULL** value. You normally use a table's **primary key** constraint in conjunction with referential integrity constraints defined on other tables.

The definition of **unique** constraints in the SQL standards specifies that the column definition shall not allow null values. By default, Adaptive Server defines the column as not allowing null values (if you have not changed this using **sp\_dboption**) when you omit **null** or **not null** keywords in the column definition. In Transact-SQL, you can define the column to allow null values along with the **unique** constraint, since the unique index used to enforce the constraint allows you to insert a null value.

---

**► Note**

Do not confuse the unique and primary key integrity constraints with the information defined by the `sp_primarykey`, `sp_foreignkey`, and `sp_commonkey` system procedures. The unique and primary key constraints actually create indexes to define unique or primary key attributes of table columns. `sp_primarykey`, `sp_foreignkey`, and `sp_commonkey` define the logical relationship of keys (in the `syskeys` table) for table columns, which you enforce by creating indexes and triggers.

---

unique constraints create unique nonclustered indexes by default; primary key constraints create unique clustered indexes by default. You can declare either clustered or nonclustered indexes with either type of constraint.

For example, the following create table statement uses a table-level unique constraint to ensure that no two rows have the same values in the `stor_id` and `ord_num` columns:

```
create table my_sales
(stor_id      char(4),
ord_num      varchar(20),
date         datetime,
unique clustered (stor_id, ord_num))
```

There can be only one clustered index on a table, so you can specify only one unique clustered or primary key clustered constraint.

You can use the unique and primary key constraints to create unique indexes (including the `with fillfactor`, `with max_rows_per_page`, and `on segment_name` options) when enforcing data integrity. However, indexes provide additional capabilities. For information about indexes and their options, including the differences between clustered and nonclustered indexes, see Chapter 11, “Creating Indexes on Tables.”

## Specifying Referential Integrity Constraints

---

**Referential integrity** refers to the methods used to manage the relationships between tables. When you create a table, you can define constraints to ensure that the data inserted into a particular column has matching values in another table.

There are three types of references you can define in a table: references to another table, references from another table, and self-references, that is, references within the same table.

The following two tables from the *pubs3* database illustrate how declarative referential integrity works. The first table, *stores*, is a “referenced” table:

```
create table stores
(stor_id      char(4) notnull,
stor_name    varchar(40) null,
stor_address varchar(40) null,
city         varchar(20) null,
state        char(2) null,
country      varchar(12) null,
postalcode   char(10) null,
payterms     varchar(12) null,
unique nonclustered (stor_id))
```

The second table, *store\_employees*, is a “referencing table” because it contains a reference to the *stores* table. It also contains a self-reference:

```
create table store_employees
(stor_id      char(4) null
      references stores(stor_id),
emp_id       id not null,
mgr_id       id null
      references store_employees(emp_id),
emp_lname    varchar(40) not null,
emp_fname    varchar(20) not null,
phone        char(12) null,
address      varchar(40) null,
city         varchar(20) null,
state        char(2) null,
country      varchar(12) null,
postalcode   varchar(10) null,
unique nonclustered (emp_id))
```

The references defined in the *store\_employees* table enforce the following restrictions:

- Any store specified in the *store\_employees* table must be included in the *stores* table. The references constraint enforces this by saying that any value inserted into the *stor\_id* column in *store\_employees* must already exist in the *stor\_id* column in *my\_stores*.
- All managers must have employee identification numbers. The references constraint enforces this by saying that any value inserted into the *mgr\_id* column must already exist in the *emp\_id* column.

### Table-Level or Column-Level Referential Integrity Constraints

You can define referential integrity constraints at the column level or the table level. The referential integrity constraints in the preceding examples were defined at the column level, using the `references` keyword in the `create table` statement.

When you define table-level referential integrity constraints, include the `foreign key` clause and a list of one or more column names. The `foreign key` clause specifies that the listed columns in the current table are foreign keys whose target keys are the columns listed in the following `references` clause. For example:

```
constraint sales_detail_constr
foreign key (stor_id, ord_num)
references my_salesdetail(stor_id, ord_num)
```

The `foreign key` syntax is permitted only for table-level constraints, and not for column-level constraints. For more information, see “Specifying Table-Level or Column-Level Constraints” on page 7-28.

After defining referential integrity constraints at the column level or the table level, you can use the `sp_primarykey`, `sp_foreignkey` and `sp_commonkey` system procedures to define the keys in the `syskeys` system table.

### Maximum Number of References Allowed for a Table

The maximum number of references allowed for a table is 192. You can check a table’s references by using the system procedure `sp_helpconstraint`, described under “Using `sp_helpconstraint` to Find a Table’s Constraint Information” on page 7-58.

### Using `create schema` for Cross-Referencing Constraints

If you attempt to create a table that references a table that does not yet exist, Adaptive Server does not create the table, but returns an error message saying that the referenced table does not exist. In order to create two or more tables that reference each other, use the `create schema` command.

A **schema** is a collection of objects owned by a particular user, and the permissions associated with those objects. If any of the statements within a `create schema` statement fail, the entire command is rolled back as a unit, and none of the commands take effect.



The create schema syntax is:

```
create schema authorization authorization_name
  create_object_statement
  [ create_object_statement ... ]
  [ permission_statement ... ]
```

For example:

```
create schema authorization dbo
  create table list1
    (col_a char(10) primary key,
     col_b char(10) null
     references list2(col_A))
  create table list2
    (col_A char(10) primary key,
     col_B char(10) null
     references list1(col_a))
```

### General Rules for Creating Referential Integrity Constraints

When you define referential integrity constraints in a table, follow these rules:

- Make sure you have references permission on the referenced table to use referential integrity constraints. For information about permissions, see the *Security Features User's Guide*.
- Make sure that the referenced columns are constrained by a unique index in the referenced table. You can create that unique index using either the unique or primary key constraint or the create index statement. For example, the referenced column in the *stores* table was defined as follows:  

```
stor_id char(4) primary key
```
- Make sure the columns used in the references definition have matching datatypes. For example, the *stor\_id* columns in both *my\_stores* and *store\_employees* were created using the *char(4)* datatype. The *mgr\_id* and *emp\_id* columns in *store\_employees* were created with the *id* datatype.
- You can omit column names in the references clause only if the columns in the referenced table are designated as a primary key through a primary key constraint.
- You cannot delete rows or update column values from a referenced table that match values in a referencing table. Delete or update from the referencing table first, and then delete it from the referenced table.

Similarly, you cannot use `truncate table` on a referenced table. Truncate the referencing table first, and then truncate the referenced table.

- You must drop the referencing table before you drop the referenced table; otherwise, a constraint violation occurs.
- Use the system procedure `sp_helpconstraint` to find a table's referenced tables.

Referential integrity constraints provide a simpler way to enforce data integrity when compared to creating triggers. However, triggers provide additional capabilities to enforce referential integrity between tables. For more information, see Chapter 16, "Triggers: Enforcing Referential Integrity."

### Specifying Check Constraints

You can declare a check constraint to limit the values users insert into a column in a table. Check constraints are useful for applications that check a limited, specific range of values. A check constraint specifies a *search\_condition* that any value must pass before it is inserted into the table. A *search\_condition* can include:

- A list of constant expressions introduced with `in`
- A range of constant expressions introduced with `between`
- A set of conditions introduced with `like`, which may contain wildcard characters

An expression can include arithmetic operations and Transact-SQL built-in functions. The *search\_condition* cannot contain subqueries, a set function specification, or a target specification.

For example, this create table statement ensures that only certain values can be entered for the *pub\_id* column:

```
create table my_new_publishers
(pub_id      char(4)
      check (pub_id in ("1389", "0736", "0877",
                       "1622", "1756")
      or pub_id like "99[0-9][0-9]"),
pub_name    varchar(40),
city        varchar(20),
state       char(2))
```

Column-level check constraints can reference only the column on which the constraint is defined; they cannot reference other columns in the table. Table-level check constraints can reference any columns

in the table. `create table` allows multiple check constraints in a column definition.

Because check constraints do not override the column definitions, you cannot use a check constraint to prohibit null values if the column definition permits them. If you declare a check constraint on a column that allows null values, you can insert NULL into the column, implicitly or explicitly, even though NULL is not included in the *search\_condition*. For example, suppose you define the following check constraint on a table column that allows null values:

```
check (pub_id in ("1389", "0736", "0877", "1622",  
"1756"))
```

You can still insert NULL into that column. The column definition overrides the check constraint because the following expression always evaluates to true:

```
col_name != null
```

### Tips on Designing Applications That Use Referential Integrity

Following are performance tips to be aware of when you design applications that use referential integrity features:

- Do not create unnecessary referential constraints. The more referential constraints a table has, the slower a statement requiring referential integrity runs on that table.
- Use as few self-referencing constraints on a table as possible.
- Use the check constraint rather than the references constraint for applications that check a limited, specific range of values. Using the check constraint eliminates the need for Adaptive Server to scan other tables to complete the query, since there are no references. Therefore, queries on such tables run faster than on tables using references.

For example, the following table uses a check constraint to limit the authors to California:

```
create table cal_authors
(au_id id not null,
 au_lname varchar(40) not null,
 au_fname varchar(20) not null,
 phone char(12) null,
 address varchar(40) null,
 city varchar(20) null,
 state char(2) null
      check(state = "CA"),
 country varchar(12) null,
 postalcode char(10) null)
```

- Bind commonly scanned foreign key indexes to their own caches, to optimize performance. Unique indexes are created automatically on columns declared as primary keys. These indexes are usually selected to scan the referenced table when their corresponding foreign keys are updated or inserted.
- Keep multi-row updates of candidate keys at a minimum.
- Put referential integrity queries into procedures that use constraint checks. Constraint checks are compiled into the execution plan; when a referential constraint is altered, the procedure that has the constraint compiled is automatically recompiled when that procedure is executed.
- If you cannot embed referential integrity queries in a procedure and you have to run referential integrity queries frequently in an ad hoc batch, bind the system catalog *sysreferences* to its own cache. Doing so improves performance when Adaptive Server needs to recompile referential integrity queries.
- After you create a table that has referential constraints, test it by using `set showplan, noexec on` before running a query using the table. The `showplan` output indicates the number of auxiliary scan descriptors required to run the query; scan descriptors manage the scan of a table whenever queries are run on it. If the number of auxiliary scan descriptors is very high, redesign the table so that it uses fewer scan descriptors, or increase the value of the number of auxiliary scan descriptors configuration parameter.

---

## How to Design and Create a Table

---

This section gives an example of a `create table` statement you can use to create a practice table of your own. If you do not have `create table` permission, see a System Administrator or the owner of the database in which you are working.

Creating a table usually implies creating indexes, defaults, and rules to go with it. Custom datatypes, triggers, and views are frequently involved, too.

Of course, you can create a table, input some data, and work with it for a while before you create indexes, defaults, rules, triggers, or views. This gives you a chance to see what kind of transactions are most common and what kind of data is frequently entered.

On the other hand, it is often most efficient to design a table and all the components that go with it at once. Here is an outline of the steps you go through. You might find it easiest to sketch your plans on paper before you actually create a table and its accompanying objects.

First, plan the table's design:

1. Decide what columns you need in the table, and the datatype, length, precision, and scale, for each.
2. Create any new user-defined datatypes **before** you define the table in which they are to be used.
3. Decide which column, if any, should be the IDENTITY column.
4. Decide which columns should and which should not accept null values.
5. Decide what integrity constraints or column defaults, if any, you need to add to the columns in the table. This includes deciding when to use column constraints and defaults instead of defaults, rules, indexes, and triggers to enforce data integrity.
6. Decide whether you need defaults and rules, and if so, where and what kind. Consider the relationship between the NULL and NOT NULL status of a column and defaults and rules.
7. Decide what kind of indexes you need and where. Indexes are discussed in Chapter 11, "Creating Indexes on Tables."

Now, create the table and its associated objects:

1. Create the table and its indexes with the `create table` and `create index` commands.
2. Create the defaults and rules you need with the `create default` and `create rule` commands. These commands are discussed in Chapter 12, “Defining Defaults and Rules for Data.”
3. Bind any defaults and rules you need with the system procedures `sp_bindefault` and `sp_bindrule`. If there were any defaults or rules on a user-defined datatype that you used in a `create table` statement, they are automatically in force. These system procedures are discussed in Chapter 14, “Using Stored Procedures.”
4. Create triggers with the `create trigger` command. Triggers are discussed in Chapter 16, “Triggers: Enforcing Referential Integrity.”
5. Create views with the `create view` command. Views are discussed in Chapter 9, “Views: Limiting Access to Data.”

### Make a Design Sketch

The table called *friends\_etc* is used in this chapter and subsequent chapters to show how to create indexes, defaults, rules, triggers, and so forth. It can hold names, addresses, telephone numbers, and personal information about your friends. It does not define any column defaults or integrity constraints, so as to not conflict with those objects.

If another user has already created the *friends\_etc* table, check with a System Administrator or the Database Owner if you plan to follow the examples and create the objects that go with *friends\_etc*. The owner of *friends\_etc* will need to drop its indexes, defaults, rules, and triggers so that there will be no conflict when you create these objects.

Table 7-3 shows the proposed structure of the *friends\_etc* table and the indexes, defaults, and rules that go with each column.

Table 7-3: Sample table design

Column	Datatype	Null?	Index	Default	Rule
<i>pname</i>	<i>nm</i>	NOT NULL	<i>nmind</i> (composite)		
<i>sname</i>	<i>nm</i>	NOT NULL	<i>nmind</i> (composite)		

Table 7-3: Sample table design (continued)

Column	Datatype	Null?	Index	Default	Rule
<i>address</i>	<i>varchar(30)</i>	NULL			
<i>city</i>	<i>varchar(30)</i>	NOT NULL		<i>citydflt</i>	
<i>state</i>	<i>char(2)</i>	NOT NULL		<i>statedflt</i>	
<i>zip</i>	<i>char(5)</i>	NULL	<i>zipind</i>	<i>zipdflt</i>	<i>ziprule</i>
<i>phone</i>	<i>p#</i>	NULL			<i>phonerule</i>
<i>age</i>	<i>tinyint</i>	NULL			<i>agerule</i>
<i>bday</i>	<i>datetime</i>	NOT NULL		<i>bdfit</i>	
<i>sex</i>	<i>bit</i>	NOT NULL		<i>sexdflt</i>	
<i>debt</i>	<i>money</i>	NOT NULL		<i>sexdflt</i>	
<i>notes</i>	<i>varchar(255)</i>	NULL			

### Create the User-Defined Datatypes

The first two columns are for the personal (first) name and surname. They are defined as *nm* datatype. Before you create the table, you need to create the datatype. The same is true of the *p#* datatype for the *phone* column.

The *nm* datatype allows for a variable-length character entry with a maximum of 30 bytes. The *p#* datatype allows for a *char* datatype with a fixed-length size of 10 bytes.

Enter the user datatype definitions for *nm* and *p#* like this:

```
execute sp_addtype nm, "varchar(30)"
execute sp_addtype p#, "char(10)"
```

### Choose the Columns That Accept Null Values

Except for columns that are assigned user-defined datatypes, each column has an explicit NULL or NOT NULL entry. Remember that you do not need to specify NOT NULL in the table definition, because it is the default. This table design specifies NOT NULL explicitly, for readability.

The NOT NULL default means that an entry is required for that column, for example, for the two name columns in this table. The other data is meaningless without the names. In addition, the *sex*

column must be NOT NULL because you cannot use NULL with *bit* columns.

If a column is designated NULL and a default is bound to it, the default value, rather than NULL, is entered when no other value is given on input. If a column is designated NULL and a rule is bound to it that does not specify NULL, the column definition overrides the rule when no value is entered for the column. Columns can have both defaults and rules. The relationship between these two is discussed in Chapter 12, “Defining Defaults and Rules for Data.”

### Define the Table

---

Now, write the create table statement:

```
create table friends_etc
(pname      nm          not null,
sname      nm          not null,
address    varchar(30)  null,
city       varchar(30)  not null,
state      char(2)     not null,
postalcode char(5)     null,
phone      p#          null,
age        tinyint     null,
bday       datetime    not null,
sex        bit         not null,
debt       money       not null,
notes      varchar(255) null)
```

You have now defined columns for the personal name and surname, address, city, state, postal code, telephone number, age, birthday, sex, debt information, and notes. Later, you will create the rules, defaults, indexes, triggers, and views for this table.

### Creating New Tables from Query Results: *select into*

---

The *select into* command lets you create a new table based on the columns specified in the select statement’s select list and the rows chosen in the *where* clause. The *into* clause is useful for creating test tables, new tables as copies of existing tables, and for making several smaller tables out of one large table. You can use *select into* on a permanent table only if the *select into/bulkcopy/pilsort* database option is set to *on*. A System Administrator can turn on this option using the *sp\_dboption* system procedure. Use the *sp\_helpdb* system procedure to see if this option is *on*.



Here is what the `sp_helpdb` system procedure and its results look like when the `select into/bulkcopy/pllsort` database option is set to on:

```

      sp_helpdb pubs2
name      db_size owner  dbid   created      status
-----
pubs      2 MB   sa     5       Jun  5 1997  select into
                                                /bulkcopy/pllsort

```

(1 row affected)

```

device          size      usage
-----
master          2 MB     data and log

```

(1 row affected)

The report from `sp_helpdb` indicates whether the option is set to on or off. Only the System Administrator or the Database Owner can set the database options.

If the `select into/bulkcopy/pllsort` database option is on, you can use the `select into` clause to build a new permanent table without using a `create table` statement. You can `select into` a temporary table, even if the `select into/bulkcopy/pllsort` option is not on.

► **Note**

---

Because `select into` is a minimally logged operation, use `dump database` to back up your database following a `select into`. You cannot dump the transaction log following a minimally logged operation.

---

Unlike a view that displays a portion of a table, a table created with `select into` is a separate, independent entity. See Chapter 9, “Views: Limiting Access to Data,” for more information.

The new table is based on the columns you specify in the `select` list, the tables you name in the `from` clause, and the rows you choose in the `where` clause. The name of the new table must be unique in the database and must conform to the rules for identifiers.

A `select` statement with an `into` clause allows you to define a table and put data into it, based on existing definitions and data, without going through the usual data definition process.

The following example shows a `select into` statement and its results. A table called *newtable* is created, using two of the columns in the four-column table *publishers*. Because this statement includes no `where`

clause, data from all the rows (but only two of the columns) of *publishers* is copied into *newtable*.

```
select pub_id, pub_name
into newtable
from publishers
```

(3 rows affected)

Adaptive Server's message "3 rows affected" refers to the three rows inserted into *newtable*. Here's what *newtable* looks like:

```
select *
from newtable

pub_id  pub_name
-----  -
0736    New Age Books
0877    Binnet & Hardley
1389    Algodata Infosystems
```

(3 rows affected)

The new table contains the results of the select statement. It becomes part of the database, just like its parent table.

*select into* lets you create a skeleton table with no data by putting a false condition in the *where* clause. For example:

```
select *
into newtable2
from publishers
where 1=2
```

(0 rows affected)

```
select *
from newtable2

pub_id  pub_name          city      state
-----  -

```

(0 rows affected)

No rows are inserted into the new table, because 1 never equals 2.

You can also use *select into* with aggregate functions to create tables with summary data:

```
select type, "Total_amount" = sum(advance)
into #whatspent
from titles
group by type
```

```
(6 rows affected)
select * from #whatspent
type          Total_amount
-----
UNDECIDED          NULL
business           25,125.00
mod_cook           15,000.00
popular_comp       15,000.00
psychology         21,275.00
trad_cook          19,000.00

(6 rows affected)
```

Always supply a name for any column in the select into result table that results from an aggregate function or any other expression. Examples are:

- Arithmetic aggregates, for example, *amount*\*2
- Concatenation, for example, *lname* + *fname*
- Functions, for example, *lower(lname)*

Following is an example of using concatenation:

```
select au_id,
       "Full_Name" = au_fname + ' ' + au_lname
into #g_authortemp
from authors
where au_lname like "G%"

(3 rows affected)

select * from #g_authortemp
au_id      Full_Name
-----
213-46-8915 Marjorie Green
472-27-2349 Burt Gringlesby
527-72-3246 Morningstar Greene

(3 rows affected)
```

Because functions allow null values, any column in the table that results from a function other than *convert()* or *isnull()* will allow null values.

## Checking for Errors

---

`select into` is a two-step operation. The first step creates the new table and the second step inserts the specified rows into the table.

Because `select into` operations are not logged, they cannot be issued within user-defined transactions and cannot be rolled back.

If a `select into` statement fails after creating a new table, Adaptive Server does **not** automatically drop the table or deallocate its first data page. This means that any rows inserted on the first page before the error occurred remain on the page. Check the value of the `@@error` global variable after a `select into` statement to be sure that no error occurred.

If an error occurs from a `select into` operation, use the `drop table` statement to remove the new table, and then reissue the `select into` statement.

## Using `select into` with IDENTITY Columns

---

The following section describes special rules for using the `select into` command with tables containing IDENTITY columns.

### Selecting an IDENTITY Column into a New Table

---

To select an existing IDENTITY column into a new table, include the column name (or the `syb_identity` keyword) in the select statement's *column\_list*:

```
select column_list
into table_name
from table_name
```

The following example creates a new table, `stores_cal_pay30`, based on columns from the `stores_cal` table:

```
select record_id, stor_id, stor_name
into stores_cal_pay30
from stores_cal
where payterms = "Net 30"
```

The new column inherits the IDENTITY property, unless any of the following conditions is true:

- The IDENTITY column is selected more than once.
- The IDENTITY column is selected as part of an expression.

- The select statement contains a **group by** clause, aggregate function, union operator, or join.

### Selecting the IDENTITY Column More Than Once

A table cannot have more than one IDENTITY column. If an IDENTITY column is selected more than once, it is defined as NOT NULL in the new table. It does not inherit the IDENTITY property.

In the following example, the *record\_id* column, which is selected once by name and once by the *syb\_identity* keyword, is defined as NOT NULL in *stores\_cal\_pay60*:

```
select syb_identity, record_id, stor_id, stor_name
into stores_cal_pay60
from stores_cal
where payterms = "Net 60"
```

### Adding a New IDENTITY Column with *select into*

To define a new IDENTITY column in a select into statement, add the column definition before the into clause. The definition includes the column's precision but not its scale:

```
select column_list
identity_column_name = identity(precision)
into table_name
from table_name
```

The following example creates a new table, *new\_discounts*, from the *discounts* table and adds a new IDENTITY column, *id\_col*:

```
select *, id_col=identity(5)
into new_discounts
from discounts
```

No table can have more than one IDENTITY column. If the *column\_list* includes an existing IDENTITY column, and you add a description of a new IDENTITY column, the *select into* statement fails.

### Defining a Column Whose Value Must Be Computed

IDENTITY column values are generated by Adaptive Server. New columns that are based on IDENTITY columns, but whose values must be computed rather than generated, cannot inherit the IDENTITY property.

If a table's select statement includes an IDENTITY column as part of an expression, the resulting column value must be computed. The new column is created as NULL if any column in the expression allows a NULL value. Otherwise, it is NOT NULL.

In the following example, the *new\_id* column, which is computed by adding 1000 to the value of *record\_id*, is created NOT NULL:

```
select new_id = record_id + 1000, stor_name
into new_stores
from stores_cal
```

Column values are also computed if the select statement contains a group by clause or aggregate function. If the IDENTITY column is the argument of the aggregate function, the resulting column is created NULL. Otherwise, it is NOT NULL.

#### **IDENTITY Columns Selected into Tables with Unions or Joins**

The value of the IDENTITY column uniquely identifies each row in a table. However, if a table's select statement contains a union or join, individual rows can appear multiple times in the result set.

An IDENTITY column that is selected into a table with a union or join does not retain the IDENTITY property. If the table contains the union of the IDENTITY column and a NULL column, the new column is defined as NULL. Otherwise, it is NOT NULL.

For more information about IDENTITY columns, see "Using IDENTITY Columns" on page 7-16 and "Updating IDENTITY Columns" on page 8-29. See also select in the *Adaptive Server Reference Manual*.

## **Altering Existing Tables**

If you change your mind about a table's structure after you have used it for a while and then decide you need to modify the way the table is put together, you have these options:

- You can add columns and constraints, drop constraints, or change column default values using the alter table command.
- You can change the name of a table, a column, or any other database object with the system procedure sp\_rename.

## Changing Table Structures: *alter table*

The `alter table` command allows you to make these changes to existing tables:

- Add columns (except *bit* datatype columns)
- Add constraints
- Drop constraints
- Replace the defaults defined for its columns

Here is the `alter table` syntax:

```
alter table [database.owner.]table_name
  {add column_name datatype
    [default {constant_expression | user | null}]
    [{identity | null}]
    | [[constraint constraint_name]
      {{unique | primary key}
       [clustered | nonclustered]
       [with {fillfactor | max_rows_per_page} = x]
       [on segment_name]
       | references [[database.]owner.]ref_table
                   [(ref_column)]
       | check (search_condition)}}]...
  [{, next_column}]...

| add {[constraint constraint_name]
      {{unique | primary key}
       [clustered | nonclustered]
       (column_name [{, column_name}...])
       [with {fillfactor | max_rows_per_page} = x]
       [on segment_name]
       | foreign key (column_name [{, column_name}...])
                     references [[database.]owner.]ref_table
                                [(ref_column [{, ref_column}...])]}
      | check (search_condition) ... }

| drop constraint constraint_name

| replace column_name
  default {constant_expression | user | null}}
```

For example, you can add a column to the `friends_etc` table as follows:

```
alter table friends_etc
  add country varchar(20) null
```

### *alter table* Restrictions

---

- The number of columns in a table cannot exceed 250, whether they are added with an *alter table* statement or defined in the original *create table* statement.
- All other columns that you add must allow null values. This is because when the new column is added to the existing rows, there must be some value for it. Specify *null* when adding any column other than the *IDENTITY* column.
- Do not alter the definition of system tables.
- If stored procedures using *select \** reference a table that has been altered, the procedure, even if you use the *with recompile* option, will not pick up any new columns you may have added to the table. You must drop the procedure and re-create it.

### Adding an *IDENTITY* Column to a Table

---

A table can have only one *IDENTITY* column with a datatype of *numeric* and a scale of zero. To add an *IDENTITY* column to a table, specify the *identity* keyword in the *alter table* statement:

```
alter table table_name add column_name
    numeric(precision,0) identity
```

The following example adds an *IDENTITY* column, *record\_id*, to the *stores* table:

```
alter table stores
    add record_id numeric(5,0) identity
```

When you add an *IDENTITY* column to a table, Adaptive Server assigns a unique sequential value, beginning with the value 1, to each row. If the table contains a large number of rows, this process can be time-consuming. If the number of rows exceeds the maximum value allowed for the column (in this case,  $10^5 - 1$ , or 99,999), the *alter table* statement fails.

### Adding Integrity Constraints to a Table

---

Later, you can add one or more integrity constraints on the new column (or any other column) of *friends\_etc*:

```
alter table friends_etc
    add constraint no_old_country
        check (country not in ("GDR", "E. Germany",
            "East Germany"))
```



However, adding a constraint does not affect the data already in the table.

### Dropping Constraints and Key Definitions

---

When you no longer need a constraint, you can drop it:

```
alter table friends_etc
  drop constraint no_old_country
```

To drop a constraint, you must specify the *constraint\_name*. To find detailed information about a table's constraints, use the system procedure `sp_helpconstraint`, described under "Using `sp_helpconstraint` to Find a Table's Constraint Information" on page 7-58.

To drop a key that you defined with `sp_primarykey`, `sp_foreignkey` or `sp_commonkey`, use `sp_dropkey`. Its syntax is:

```
sp_dropkey keytype, tablename [, deptabname]
```

How you specify *keytype* depends on how it is defined:

- If *keytype* is foreign or common, *deptabname* specifies the name of the second table in the relationship. (*tablename* specifies the first table in the relationship.)
- If *keytype* is primary, this parameter is not needed, since primary keys have no dependent tables.
- If *keytype* is foreign, this is the name of the primary key table.
- If *keytype* is common, give the two table names in the order in which they appear with `sp_helpkey`.

### Changing Default Values in an Existing Table

---

`alter table` also allows you to change the default value defined for a column (or add a column default if one does not exist). For example:

```
alter table friends_etc
  replace country default "USA"
```

For information about column defaults and integrity constraints, see "Defining Integrity Constraints for Tables" on page 7-27.

## Renaming Tables and Other Objects

---

To rename tables and other database objects—views, indexes, rules, defaults, procedures, and triggers—use the system procedure `sp_rename`. You must be the owner of an object in order to rename it.

To rename the database, use the system procedure `sp_renamedb`. For more information, see `sp_renamedb` in the *Adaptive Server Reference Manual*.

The syntax of `sp_rename` is:

```
sp_rename objname, newname
```

For example, to change the name of `friends_etc` to `infotable`, type this:

```
sp_rename friends_etc, infotable
```

You can use `sp_rename` to rename other objects as well: columns, defaults, rules, procedures, views, triggers, check constraints, referential integrity constraints, and user datatypes. If you are renaming a column, use this syntax:

```
sp_rename "table.column", newcolumnname
```

You must leave off the table name prefix from the new column name, or the new name will not be accepted. To change the name of an index, use this syntax:

```
sp_rename "table.index", newindexname
```

Do not include the table name in the new name.

To change the name of the user datatype `tid` to `t_id`, use this syntax:

```
exec sp_rename tid, "t_id"
```

You cannot change the name of system objects or system datatypes. You can change the names only of the objects you own. However, the Database Owner can change the name of any user's objects. Also, the object whose name you are changing must be in the current database.

## Renaming Dependent Objects

---

Procedures, triggers, and views that depend on an object whose name has been changed work fine until they are recompiled. Recompiling takes place for many reasons and without notification to the user; for example, when a user loads a database, drops and re-creates a table, or drops an index.

The procedure, trigger, or view no longer works after it is recompiled by Adaptive Server. You must change the text of the affected procedure, trigger, or view to reflect the new object name. Also, the

old object name appears in query results until the procedure, trigger, or view has been changed and recompiled. The safest course is to change the definitions of any **dependent** objects when you execute `sp_rename`. You can get a list of dependent objects using the `sp_depends` system procedure.

You can use the `defncopy` utility program to copy the definitions of procedures, triggers, rules, defaults, and views into an operating system file. Edit this file to correct the object names, and use `defncopy` to copy the definition back into Adaptive Server. For more information on `defncopy`, refer to the *Utility Programs* manual for your platform.

## Dropping Tables

---

Use the `drop table` command to remove a table from a database. Its syntax is:

```
drop table [[database.]owner.] table_name
          [, [[database.]owner.] table_name]...
```

When you issue this command, Adaptive Server removes the specified tables from the database, together with their contents and all indexes and privileges associated with them. Rules or defaults bound to the table are no longer bound, but are otherwise not affected.

You must be the owner of a table in order to drop it. However, no one can drop a table while it is in use, that is, being read or written to by a user or a front-end program. The `drop table` command cannot be used on any of the system tables, either in the *master* database or in a user database.

As the syntax indicates, you can drop a table in another database as long as you are the table owner.

If you delete all the rows in a table or use the `truncate table` command on it, the table still exists until you drop it.

`drop table` and `truncate table` permission cannot be transferred to other users.

## Assigning Permissions to Users

---

The `grant` and `revoke` commands control the Adaptive Server command and object protection system. You can give various kinds of permissions to users, groups, and roles with the `grant` command and rescind them with the `revoke` command. `grant` and `revoke` give users permission to:

- Create databases
- Create objects in a database
- Access tables, views, and columns
- Execute stored procedures

Some commands can be used at any time by any user, with no permissions required. Others can be used only by users of certain status (for example, a System Administrator) and are not transferable.

The ability to assign permissions for the commands that can be granted and revoked is determined by each user's status (as System Administrator, Database Owner, or database object owner) and by whether a particular user has been granted a permission with the option to grant that permission to other users.

The owner of a database does not automatically receive permissions on objects that are owned by other users. But a Database Owner or System Administrator can acquire any permission by using the `setuser` command to assume the identity of the object owner and then writing the appropriate `grant` or `revoke` statement.

You can assign two kinds of permissions with `grant` and `revoke`: **object access permissions** and **object creation permissions**.

Object access permissions regulate the use of certain commands that access certain database objects. For example, you must be granted permission to use the `select` command on the `authors` table. Object access permissions are granted and revoked by the owner of the object.

The following statement grants Mary and Joe the object access permission to insert into and delete from the `titles` table:

```
grant insert, delete
on titles
to mary, joe
```

Object creation permissions regulate the use of commands that create objects. These permissions can be granted only by a System Administrator or Database Owner.

The following statement revokes object creation permission to create tables and rules in the current database from Mary:

```
revoke create table, create rule
from mary
```

For complete information about using `grant` and `revoke` for object access permissions and object creation permissions, see the *Security Features User's Guide*.

A System Security Officer can also use roles to simplify the task of granting and revoking access permissions.

For example, instead of having object owners grant privileges on each object individually to each employee, the System Security Officer can create roles, request object owners to grant privileges to each role, and grant these user-defined roles to individual employees, based on the functions they perform in the organization. The System Security Officer can also revoke user-defined roles granted to the employee.

For complete information about user-defined roles, see Chapter 4, "Administering Roles," in the *Security Administration Guide*.

## Getting Information About Databases and Tables

---

Adaptive Server provides several system procedures and built-in functions to get information about databases, tables, and other database objects. This section describes some of them.

For complete information about system procedures, see the *Adaptive Server Reference Manual*.

### Getting Help on Databases

---

The system procedure `sp_helpdb` can report information about a specified database or about all databases in Adaptive Server. It reports the name, size, and usage of each fragment you have assigned to the database with `create` or `alter database`. Its syntax is:

```
sp_helpdb [dbname]
```

Here is how you would get a report on `pubs2`:

```
sp_helpdb pubs2
```

```

name      db_size  owner  dbid  created          status
-----  -
pubs2    2 MB    sa     4     Jun 18 1997     no options set

```

(1 row affected)

```

device          size          usage
-----  -
pubsdev         2 MB          data + log

```

(1 row affected)

The `sp_databases` catalog stored procedure lists all the databases on a server. For example:

**sp\_databases**

```

database_name  database_size  remarks
-----  -
master          5120  NULL
model           2048  NULL
pubs2           2048  NULL
pubs3           2048  NULL
sybsecurity     5120  NULL
sybsemprocs    30720  NULL
tempdb          2048  NULL

```

(7 rows affected, return status = 0)

To find out who owns a database, use the `sp_helpuser` system procedure:

**sp\_helpuser dbo**

```

Users_name  ID_in_db  Group_name  Login_name
-----  -
dbo         1 public    sa

```

(return status = 0)

The system functions `db_id()` and `db_name()` identify the current database. For example:

```

select db_name(), db_id()

```

```

-----  -
master          1

```

## Getting Help on Database Objects

Adaptive Server provides system procedures, catalog stored procedures and built-in functions that return helpful information about database objects such as tables, columns, and constraints.

### Using *sp\_help* on Database Objects

The system procedure *sp\_help* can report information about a specified database object (that is, any object listed in *sysobjects*), a specified datatype (listed in *systypes*), or all objects and datatypes in the current database.

The syntax is:

```
sp_help [objname]
```

Here is the output for the *publishers* table:

```
Name                               Owner           Type
-----
publisher                           dbo             user table

(1 row affected)

Data_located_on_segment             When_created
-----
default                             Jul 7 1997 1:43PM

Column_name  Type      Length  Prec  Scale
-----
pub_id       char      4       NULL  NULL
pub_name     varchar   40      NULL  NULL
city         varchar   20      NULL  NULL
state        char      2       NULL  NULL

Nulls      Default_name  Rule_name      Identity
-----
0          NULL         pub_idrule     0
1          NULL         NULL           0
1          NULL         NULL           0
1          NULL         NULL           0

index_name  index_description  index_keys  index_max_rows_per_page
-----
pubind      clustered, unique  pub_id     0
            located on default

(1 row affected)
```

```

keytype  object      related_object  related_keys
-----  -
primary  publishers -- none --  pub_id, *, *, *, *, *
foreign  titles      publishers     pub_id, *, *, *, *, *

(1 row affected)

Object is not partitioned.

(return status = 0)

```

If you execute `sp_help` without supplying an object name, the resulting report shows a brief listing of each object in `sysobjects`, giving its name, owner, and object type. Also shown is each user-defined datatype in `systypes` and its name, storage type, length, whether null values are allowed, and the names of any defaults or rules bound to it. The report also notes whether any primary or **foreign key** columns have been defined for a table or view with the system procedures `sp_primarykey` or `sp_foreignkey`.

`sp_help` lists any indexes on a table, including indexes created by defining unique or primary key constraints of the `create table` or `alter table` statements. However, it does not describe any information about the integrity constraints defined for a table. You must use `sp_helpconstraint` for information about any integrity constraints.

#### Using `sp_helpconstraint` to Find a Table's Constraint Information

The system procedure `sp_helpconstraint` reports information about the declarative referential integrity constraints specified for a table. This information includes the constraint name and the definition of the default, unique or primary key constraint, referential constraint, or check constraint. `sp_helpconstraint` also reports the number of references associated with the specified tables.

Its syntax is:

```
sp_helpconstraint [objname] [, detail]
```

where *objname* is the name of the table being queried. Used by itself, `sp_helpconstraint` displays the number of references associated with each table in the current database. When specified with a table name, `sp_helpconstraint` reports the name, definition, and number of integrity constraints associated with the table. If you specify the `detail` option with this system procedure, it also returns information about the constraint's user or error messages.

For example, suppose you run `sp_helpconstraint` on the `store_employees` table in `pubs3`. The `store_employees` table was created as follows:



```

create table store_employees
(stor_id      char(4) null
      references stores(stor_id),
emp_id       id not null,
mgr_id       id null
      references store_employees(emp_id),
emp_lname    varchar(40) not null,
emp_fname    varchar(20) not null,
phone        char(12) null,
address      varchar(40) null,
city         varchar(20) null,
state        char(2) null,
country      varchar(12) null,
postalcode   varchar(10) null,
unique nonclustered (emp_id))

```

You can execute `sp_helpconstraint` to report its constraints:

name	defn
store_empl_stor_i_272004000	store_employees FOREIGN KEY (stor_id) REFERENCES stores(stor_id)
store_empl_mgr_id_288004057	store_employees FOREIGN KEY (mgr_id) SELF REFERENCES store_employees(emp_id)
store_empl_2560039432	UNIQUE INDEX( emp_id) : NONCLUSTERED, FOREIGN REFERENCE

(3 rows affected)

Total Number of Referential Constraints: 2

Details:

```

-- Number of references made by this table: 2
-- Number of references to this table: 1
-- Number of self references to this table: 1

```

Formula for Calculation:

```

Total Number of Referential Constraints
= Number of references made by this table
+ Number of references made to this table
- Number of self references within this table

```

A quick way to find the largest number of referential constraints associated with any table in the current database is to run `sp_helpconstraint` without specifying a table name, for example:

```
sp_helpconstraint
```

id	name	Num_referential_constraints
80003316	titles	4
16003088	authors	3
176003658	stores	3
256003943	salesdetail	3
208003772	sales	2
336004228	titleauthor	2
896006223	store_employees	2
48003202	publishers	1
128003487	roysched	1
400004456	discounts	1
448004627	au_pix	1
496004798	blurbs	1

(11 rows affected)

In this report, the *titles* table has the largest number of referential constraints in the *pubs3* database.

#### Finding Out How Much Space a Table Uses

You can find out how much space a table uses with the system procedure `sp_spaceused`. Its syntax is:

```
sp_spaceused [objname]
```

This system procedure also works for indexes, which are described in Chapter 11, “Creating Indexes on Tables.” It computes and displays the number of rows and data pages used by a table or a clustered or nonclustered index.

Here is how to get a report on the space used by the *titles* table:

```
sp_spaceused titles
```

name	rows	reserved	data	index_size	unused
titles	18	48 KB	6 KB	4 KB	38 KB

(0 rows affected)

If no object name is given as a parameter, `sp_spaceused` displays a summary of space used by all database objects.



```
4          1
pubs      dbo
          salesdetail  title_id
          12  varchar   6          6          NULL  NULL 0
          NULL

39          3

(3 rows affected, return status = 0)
```

### Finding an Object Name and ID

---

The system functions `object_id()` and `object_name()` identify the ID and name of an object. For example:

```
select object_id("titles")
-----
208003772
```

Object names and IDs are stored in the *sysobjects* system table.

# 8

## Adding, Changing, and Deleting Data

After you create a database, tables, and indexes, you can put data into the tables and work with it—adding, changing, and deleting data as necessary.

This chapter discusses:

- What Choices Are Available to Modify Data? 8-1
- Datatype Entry Rules 8-4
- Adding New Data 8-12
- Changing Existing Data 8-25
- Changing text and image Data 8-30
- Deleting Data 8-31
- Deleting All Rows from a Table 8-34

### What Choices Are Available to Modify Data?

---

The commands you use to add, change, or delete data are called **data modification statements**. These commands are as follows:

- **insert** – adds new rows to a table.
- **update** – changes existing rows in a table.
- **writetext** – adds or changes *text* and *image* data without writing lengthy changes in the system's transaction log.
- **delete** – removes specific rows from a table.
- **truncate table** – removes all rows from a table.

For information about these commands, see the *Adaptive Server Reference Manual*.

Another method of adding data to a table is to transfer it from a file using the bulk copy utility program **bcp**. See the *Utility Programs* manual for your platform for more information.

You can modify data, using the **insert**, **update**, or **delete** statements, in only one table per statement. A Transact-SQL enhancement to these commands is that the modifications you make can be based on data in other tables, even those in other databases.

The data modification commands work on views as well as on tables, with some restrictions. See Chapter 9, “Views: Limiting Access to Data,” for details.

## Permissions

---

Data modification commands are not necessarily available to everyone. The Database Owner and the owners of database objects use the `grant` and `revoke` commands to decide who has access to which data modification functions.

Permissions or privileges can be granted to individual users, groups, or the public for any combination of the data modification commands. Permissions are discussed in the *Security Features User's Guide*.

## Referential Integrity

---

`insert`, `update`, `delete`, `writetext`, and `truncate table` allow you to change data without changing related data in other tables, disparities may develop.

For example, if you discover that the `au_id` entry for Sylvia Panteley is incorrect and you change it in the `authors` table, you must also change it in the `titleauthor` table and in any other table in the database that has a column containing that value. If you do not, you will not be able to find information such as the names of Ms. Panteley's books, because it will be impossible to make joins on her `au_id` column.

Keeping data modifications consistent throughout all tables in a database is called **referential integrity**. One way to deal with it is to define referential integrity constraints for the table. Another way is to create special procedures called triggers that take effect when you give `insert`, `update`, and `delete` commands for particular tables or columns (the `truncate table` command is not caught by triggers or referential integrity constraints). Triggers are discussed in Chapter 16, “Triggers: Enforcing Referential Integrity”; integrity constraints are discussed in Chapter 7, “Creating Databases and Tables.”

To delete data from referential integrity tables, change the referenced tables first and then the referencing table.

## Transactions

---

A copy of the old and new state of each row affected by each data modification statement is written to the transaction log. (An exception is `writetext`, when the `select/into bulkcopy` database option is set to `false`.) This means that if you begin a transaction by issuing the `begin transaction` command, realize you have made a mistake, and roll the transaction back, the database can be restored to its previous condition.

► **Note**

---

Changes made on a remote Adaptive Server by means of a remote procedure call (RPC) cannot be rolled back.

---

The default mode of operation for `writetext` does **not** log the transactions. This avoids filling up the transaction log with the extremely long blocks of data that `text` and `image` fields may contain. The `with log` option to the `writetext` command must be used to log changes made with this command.

A more complete discussion of transactions appears in Chapter 18, “Transactions: Maintaining Data Consistency and Recovery.”

## Using the Sample Databases

---

If you follow the examples in this chapter on your own screen, you will probably want to start with a clean copy of the `pubs2` or `pubs3` database and return it to that state when you are finished. See a System Administrator for help in getting a clean copy of the `pubs2` or `pubs3` database.

If you are starting with a clean `pubs2` or `pubs3` database, you can prevent any changes you make from becoming permanent by enclosing all the statements you enter inside a transaction, and then aborting the transaction when you are finished with this chapter. For example, start the transaction by typing:

```
begin tran modify_pubs2
```

This transaction is named `modify_pubs2`. You can cancel the transaction at any time and return the database to the condition it was in before you began the transaction by typing:

```
rollback tran modify_pubs2
```

## Datatype Entry Rules

---

Several of the Adaptive Server-supplied datatypes have special rules for entering and searching for data. For more information on datatypes, see Chapter 7, “Creating Databases and Tables.”

### *char, nchar, varchar, nvarchar, and text*

---

Remember that all character, *text*, and *datetime* data must be enclosed in single or double quotes when you first enter it and when you are searching for it. Use single quotes if the `quoted_identifier` option of the `set` command is set on. If you use double quotes, Adaptive Server treats the text as an identifier.

If you enter strings that are longer than the specified length of a *char*, *nchar*, *varchar*, or *nvarchar* column, the entry is truncated. Set the `string_truncation` option on to receive a warning message when this occurs.

There are two ways to specify literal quotes within a character entry:

- Use two quotes. For example, if you begin a character entry with a single quote and you want to include a single quote as part of the entry, use two single quotes: 'I don' 't understand.' For double quotes: “He said, ““It’s not really confusing.”””
- Enclose the quoted material in the opposite kind of quotation mark. In other words, surround an entry containing a double quote with single quotes, or vice versa. For example: 'George said, “There must be a better way.” '

To enter a character string that is longer than the width of your screen, enter a backslash (\) before going to the next line.

Use the `like` keyword and wildcard characters described in Chapter 2, “Queries: Selecting Data from a Table,” to search for *character*, *text*, and *datetime* data.

See “text and image Datatypes” in the *Adaptive Server Reference Manual* for details on inserting *text* data. See “Character Datatypes” in the *Adaptive Server Reference Manual* for information about trailing blanks in *character* data.

### *datetime and smalldatetime*

---

Display and entry formats for *datetime* data provide a wide range of date output formats, and recognize a variety of input formats. The



display and entry formats are controlled separately. The default display format provides output that looks like “Apr 15 1997 10:23PM”. The `convert` command provides options to display seconds and milliseconds and to display the date with other date-part orderings. See Chapter 10, “Using the Built-In Functions in Queries,” for more information on displaying date values.

Adaptive Server recognizes a wide variety of data entry formats for dates. Case is always ignored, and spaces can occur anywhere between date parts. When you enter *datetime* and *smalldatetime* values, always enclose them in single or double quotes. (Use single quotes if the `quoted_identifier` option is on; if you use double quotes, Adaptive Server treats the entry as an identifier.)

Adaptive Server recognizes the two date and time portions of the data separately, so the time can precede or follow the date. Either portion can be omitted, in which case, Adaptive Server uses the default. The default date and time is January 1, 1900, 12:00:00:000AM.

For *datetime*, the earliest date you can use is January 1, 1753; the latest is December 31, 9999. For *smalldatetime*, the earliest date you can use is January 1, 1900; the latest is June 6, 2079. Dates earlier or later than these dates must be entered, stored, and manipulated as *char* or *varchar* values. Adaptive Server rejects all values it cannot recognize as dates between those ranges.

### Entering Times

---

The order of time components is significant for the time portion of the data. First, enter the hours; then minutes; then seconds; then milliseconds; then AM (or am) or PM (pm). 12AM is midnight. 12PM is noon. To be recognized as time, a value must contain either a colon or an AM or PM signifier. Note that *smalldatetime* is accurate only to the minute.

Milliseconds can be preceded by either a colon or a period. If preceded by a colon, the number means thousandths of a second. If preceded by a period, a single digit means tenths of a second, two digits mean hundredths of a second, and three digits mean thousandths of a second.

For example, “12:30:20:1” means 20 and one-thousandth of a second past 12:30; “12:30:20.1” means 20 and one-tenth of a second past 12:30.

Among the acceptable formats for time data are:

```
14:30
14:30[:20:999]
14:30[:20.9]
4am
4 PM
[0]4[:30:20:500]AM
```

### Entering Dates

The set `dateformat` command specifies the order of the date parts (month, day, and year) when dates are entered as strings of numbers with separators. Changing the language with `set language` can also affect the format for dates, depending on the default date format for the language. The default language is `us_english`, and the default date format is `mdy`. See the set command in the *Adaptive Server Reference Manual* for more information.

► **Note**

---

`dateformat` affects only the dates entered as numbers with separators, such as “4/15/90” or “20.05.88”. It does not affect dates where the month is provided in alphabetic format, such as “April 15, 1990” or where there are no separators, such as “19890415”.

---

### Date Formats

Adaptive Server recognizes three basic date formats, as described below. Each format must be enclosed in quotes and can be preceded or followed by a time specification, as described under “Entering Times” on page 8-5.

- The month is entered in alphabetic format.
  - Valid formats for specifying the date alphabetically are:

```
Apr[il] [15][,] 1997
Apr[il] 15[, ] [19]97
Apr[il] 1997 [15]

[15] Apr[il][,] 1997
15 Apr[il][,] [19]97
15 [19]97 apr[il]
[15] 1997 apr[il]
```

```
1997 APR[IL] [15]
[19]97 APR[IL] 15
1997 [15] APR[IL]
```

- Month can be a 3-character abbreviation, or the full month name, as given in the specification for the current language.
- Commas are optional.
- Case is ignored.
- If you specify only the last two digits of the year, values of less than 50 are interpreted as “20yy”, and values of 50 or more are interpreted as “19yy”.
- Type the century only when the day is omitted or when you need a century other than the default (19).
- If the day is missing, Adaptive Server defaults to the first day of the month.
- When you specify the month in alphabetic format, the `dateformat` setting is ignored (see the `set` command in the *Adaptive Server Reference Manual*).
- The month is entered in numeric format, in a string with a slash (/), hyphen (-), or period (.) separator.
  - The month, day, and year must be specified.
  - The strings must be in the form:
 

```
<num> <sep> <num> <sep> <num> [ <time spec> ]
```

 or:
 

```
[ <time spec> ] <num> <sep> <num> <sep> <num>
```
  - The interpretation of the values of the date parts depends on the `dateformat` setting. If the ordering does not match the setting, either the values will not be interpreted as dates, because the values are out of range or the values will be misinterpreted. For example, “12/10/08” could be interpreted as one of six different dates, depending on the `dateformat` setting. See the `set` command in the *Adaptive Server Reference Manual* for more information.
  - To enter “April 15, 1997” in *mdy* `dateformat`, you can use these formats:
 

```
[0]4/15/[19]97
[0]4-15-[19]97
[0]4.15.[19]97
```

- The other entry orders are shown below with “/” as a separator; hyphens or periods can also be used:
  - 15/[0]4/[19]97 (dmy)
  - [19]97/[0]4/15 (ymd)
  - [19]97/15/[0]4 (ydm)
  - [0]4/[19]97/15 (myd)
  - 15/[19]97/[0]4 (dym)
- The date is given as an unseparated 4-, 6-, or 8-digit string, or as an empty string, or only the time value, but no date value, is given.
  - The `dateformat` is always ignored with this entry format.
  - If 4 digits are given, the string is interpreted as the year, and the month is set to January, the day to the first of the month. The century cannot be omitted.
  - 6- or 8-digit strings are always interpreted as `ymd`; the month and day must always be 2 digits. This format is recognized: [19]960415.
  - An empty string (“”) or missing date is interpreted as the base date, January 1, 1900. For example, a time value like “4:33” without a date is interpreted as “January 1, 1900, 4:33AM”.

The set `datefirst` command specifies the day of the week (Sunday, Monday, and so on) when `weekday` or `dw` is used with `datename`, and a corresponding number when used with `datepart`. Changing the language with `set language` can also affect the format for dates, depending on the default first day of the week value for the language. For the default language of *us\_english*, the default `datefirst` setting is Sunday=1, Monday=2, and so on; others produce Monday=1, Tuesday=2, and so on. The default behavior can be changed on a per-session basis with `set datefirst`. See the `set` command in the *Adaptive Server Reference Manual* for more information.

### Searching for Dates and Times

---

You can use the `like` keyword and wildcard characters with `datetime` and `smalldatetime` data as well as with `char`, `nchar`, `varchar`, `nvarchar`, and `text`. When you use `like` with `datetime` or `smalldatetime` values, Adaptive Server first converts the dates to the standard `datetime` format and then converts them to `varchar`. Since the standard display format does not include seconds or milliseconds, you cannot search for seconds or milliseconds with `like` and a match pattern. Use the

**type conversion function, convert**, to search for seconds and milliseconds.

It is a good idea to use `like` when you search for *datetime* or *smalldatetime* values, because *datetime* or *smalldatetime* entries may contain a variety of date parts. For example, if you insert the value "9:20" into a column named *arrival\_time*, the following clause would not find it because Adaptive Server converts the entry to "Jan 1, 1900 9:20AM":

```
where arrival_time = "9:20"
```

However, this clause would find it:

```
where arrival_time like "%9:20%"
```

If you are using `like`, and the day of the month is less than 10, you must insert two spaces between the month and day to match the *varchar* conversion of the *datetime* value. Similarly, if the hour is less than 10, the conversion places two spaces between the year and the hour. The clause `like May 2%`, with one space between "May" and "2", will find all dates from May 20 through May 29, but not May 2. You do not need to insert the extra space with other date comparisons, only with `like`, since the *datetime* values are converted to *varchar* only for the `like` comparison.

### ***binary, varbinary, and image***

---

When you enter *binary*, *varbinary*, or *image* data, the data must be preceded by "0x". For example, to enter "FF", type "0xFF".

If you enter strings that are longer than the specified length of a *binary* or *varbinary* column, the entry is truncated without warning.

A length of 10 for a *binary* or *varbinary* column means 10 bytes, each storing 2 hexadecimal digits.

When you create a default on a *binary* or *varbinary* column, precede it with "0x".

See "System and User-Defined Datatypes" in the *Adaptive Server Reference Manual* for information on trailing zeros in hexadecimal values.

### *money and smallmoney*

---

Monetary values entered with the E notation are interpreted as *float*. This may cause an entry to be rejected or to lose some of its precision when it is stored as a *money* or *smallmoney* value.

*money* and *smallmoney* values can be entered with or without a preceding currency symbol such as the dollar sign (\$), yen sign (¥) or pound sterling sign (£). To enter a negative value, place the minus sign after the currency symbol. Do not include commas in your entry.

You cannot enter *money* or *smallmoney* values with commas, although the default print format for *money* or *smallmoney* data places a comma after every 3 digits. When *money* or *smallmoney* values are displayed, they are rounded up to the nearest cent. All the arithmetic operations except modulo are available with *money*.

### *float, real, and double precision*

---

You enter the approximate numeric types—*float*, *real*, and *double precision*—as a mantissa followed by an optional exponent. The mantissa can include a positive or negative sign and a decimal point. The exponent, which begins after the character “e” or “E”, can include a sign but not a decimal point.

To evaluate approximate numeric data, Adaptive Server multiplies the mantissa by 10 raised to the given exponent. Table 8-1 shows some examples of *float*, *real*, and *double precision* data:

Table 8-1: Evaluating numeric data

Data Entered	Mantissa	Exponent	Value
10E2	10	2	$10 * 10^2$
15.3e1	15.3	1	$15.3 * 10^1$
-2.e5	-2	5	$-2 * 10^5$
2.2e-1	2.2	-1	$2.2 * 10^{-1}$
+56E+2	56	2	$56 * 10^2$

The column's binary precision determines the maximum number of binary digits allowed in the mantissa. For *float* columns, you can specify a precision of up to 48 digits; for *real* and *double precision* columns, the precision is machine-dependent. If a value exceeds the column's binary precision, Adaptive Server flags the entry as an error.

### *decimal and numeric*

The exact numeric types—*dec*, *decimal*, and *numeric*—begin with an optional positive or negative sign and can include a decimal point. The value of exact numeric data depends on the column's decimal *precision* and *scale*, which you specify using the following syntax:

```
datatype [(precision [, scale])]
```

Adaptive Server treats each combination of precision and scale as a distinct datatype. For example, *numeric(10,0)* and *numeric(5,0)* are two separate datatypes. The precision and scale determine the range of values that can be stored in a *decimal* or *numeric* column:

- The precision specifies the maximum number of decimal digits that can be stored in the column. It includes all digits to the right and left of the decimal point. You can specify a precision ranging from 1 to 38 digits or use the default precision of 18 digits.
- The scale specifies the maximum number of digits that can be stored to the right of the decimal point. The scale must be less than or equal to the precision. You can specify a scale ranging from 0 to 38 digits or use the default scale of 0 digits.

If a value exceeds the column's precision or scale, Adaptive Server flags the entry as an error. Here are some examples of valid *dec* and *numeric* data:

Table 8-2: Valid precision and scale for numeric data

Data Entered	Datatype	Precision	Scale	Value
12.345	<i>numeric(5,3)</i>	5	3	12.345
-1234.567	<i>dec(8,4)</i>	8	4	-1234.567

The following entries result in errors because they exceed the column's precision or scale:

Table 8-3: Invalid precision and scale for numeric data

Data Entered	Datatype	Precision	Scale
1234.567	<i>numeric(3,3)</i>	3	3
1234.567	<i>decimal(6)</i>	6	1

### *int, smallint, and tinyint*

You can insert numeric values into *int*, *smallint*, and *tinyint* columns with the E notation, as described in the preceding section.

---

### *timestamp*

---

You cannot insert data into a *timestamp* column. You must either insert an explicit null by typing “NULL” in the column or use an implicit null by providing a column list that skips the *timestamp* column. Adaptive Server updates the *timestamp* value after each insert or update. See “Inserting Data into Specific Columns” on page 8-13 for more information.

---

## Adding New Data

---

You can use the insert command to add rows to the database in two ways: with the *values* keyword or with a select statement:

- The *values* keyword specifies values for some or all of the columns in a new row. A simplified version of the syntax for the insert command using the *values* keyword is:

```
insert table_name
  values (constant1, constant2, ...)
```

- You can use a select statement in an insert statement to pull values from one or more tables (up to a limit of 16 tables, including the table into which you are inserting). A simplified version of the syntax for the insert command using a select statement is:

```
insert table_name
  select column_list
  from table_list
  where search_conditions
```

---

### *insert* Syntax

---

Here is the full syntax for the insert command:

```
insert [into] [database.[owner.]]{table_name |
  view_name} [(column_list)]
  {values (constant_expression
  [, constant_expression]...) | select_statement}
```



---

**► Note**

When you add *text* or *image* values with `insert`, all the data is written to the transaction log. You can use the `writetext` command to add these values without logging the long chunks of data that may comprise *text* or *image* values. See “Inserting Data into Specific Columns” on page 8-13 and “Changing text and image Data” on page 8-30.

---

---

**Adding New Rows with *values***

This `insert` statement adds a new row to the *publishers* table, giving a value for every column in the row:

```
insert into publishers
values ("1622", "Jardin, Inc.", "Camden", "NJ")
```

Notice that the data values are typed in the same order as the column names in the original `create table` statement, that is, first the ID number, then the name, then the city, and, finally, the state. The *values* data is surrounded by parentheses and all character data is enclosed in single or double quotes.

Use a separate `insert` statement for each row you add.

---

**Inserting Data into Specific Columns**

You can add data to some columns in a row by specifying only those columns and their data. All other columns that are not included in the column list must be defined to allow null values. The skipped columns can accept defaults. If you skip a column that has a default bound to it, the default is used.

You may especially want to use this form of the `insert` command to insert all of the values in a row except the *text* or *image* values, and then use `writetext` to insert the long data values so that these values are not stored in the transaction log. Also, this form of the command can be used to skip over *timestamp* data.

Adding data in only two columns, for example, *pub\_id* and *pub\_name*, requires a command like this:

```
insert into publishers (pub_id, pub_name)
values ("1756", "The Health Center")
```

The order in which you list the column names must match the order in which you list the values. The following example produces the same results as the previous one:

```
insert publishers (pub_name, pub_id)
values("The Health Center", "1756")
```

Either of the insert statements would put “1756” in the identification number column and “The Health Center” in the publisher name column. Since the *pub\_id* column in *publishers* has a unique index, you cannot execute both of these insert statements; the second attempt to insert a *pub\_id* value of “1756” produces an error message.

The following select statement shows the row that was added to *publishers*:

```
select *
from publishers
where pub_name = "The Health Center"

pub_id  pub_name                city    state
-----  -----                -
1756    The Health Center            NULL    NULL
```

Adaptive Server enters null values in the *city* and *state* columns because no value was given for these columns in the insert statement, and the *publisher* table allows null values in these columns.

### Restricting Column Data: Rules

You can create a rule and bind it to a column or user-defined datatype. Rules govern the kind of data that can or cannot be added.

The *pub\_id* column of the *publishers* table is an example. A rule called *pub\_idrule*, which specifies acceptable publisher identification numbers, is bound to the column. The acceptable IDs are “1389”, “0736”, “0877”, “1622”, and “1756” or any 4-digit number the first 2 digits of which are “99”. If you try to enter any other number, you get an error message.

When you get this kind of error message, you may want to look at the definition of the rule. Use the system procedure *sp\_helptext*:

```
sp_helptext pub_idrule
```

```

-----
      1
(1 row affected)

text
-----
create rule pub_idrule
as @pub_id in ("1389", "0736", "0877", "1622", "1756")
or @pub_id like "99[0-9][0-9]"

(1 row affected)

```

For more general information on a specific rule, use `sp_help`. Or use `sp_help` with a table name as a parameter to find out whether any of its defined columns has a rule. Chapter 12, “Defining Defaults and Rules for Data,” describes rules in more detail.

### Using the NULL Character String

Only columns for which NULL was specified in the `create table` statement and into which you have explicitly entered NULL (no quotes), or into which no data has been entered, contain null values. Avoid entering the character string “NULL” (with quotes) as data for a character column. It can only lead to confusion. Use “N/A” or “none” or a similar value instead. When you want to enter the value NULL explicitly, do **not** use single or double quotes.

To explicitly insert NULL into a column:

```

values({expression | null}
      [, {expression | null}]...)

```

The following example shows two equivalent insert statements. In the first statement, the user explicitly inserts a NULL into column `t1`. In the second, Adaptive Server provides a NULL value for `t1` because the user has not specified an explicit column value:

```

create table test
(t1 char(10) null, t2 char(10) not null)

insert test
values (null, "stuff")

insert test (t2)
values ("stuff")

```

### NULL Is Not an Empty String

---

The empty string (“ ” or ‘ ’) is always stored as a single space in variables and column data. This concatenation statement:

```
"abc" + " " + "def"
```

is equivalent to “abc def”, not to “abcdef”. The empty string is never evaluated as NULL.

### Inserting Nulls into Columns That Do Not Allow Them

---

To insert data with select from a table that has null values in some fields into a table that does not allow null values, you must provide a substitute value for any NULL entries in the original table. For example, to insert data into an *advances* table that does not allow null values, this example substitutes “0” for the NULL fields:

```
insert advances
select pub_id, isnull(advance, 0) from titles
```

Without the `isnull` function, this command inserts all the rows with non-null values into *advances* and produces error messages for all the rows where the *advance* column in *titles* contains NULL.

If this kind of substitution cannot be made for your data, you cannot insert data containing null values into columns with a NOT NULL specification.

### Adding Rows Without Values in All Columns

---

When you specify values for only some of the columns in a row, one of four things can happen to the columns with no values:

- A default value is entered if one exists for the column or user-defined datatype of the column. See Chapter 12, “Defining Defaults and Rules for Data,” or `create default` in the *Adaptive Server Reference Manual* for details.
- NULL is entered if NULL was specified for the column when the table was created and no default value exists for the column or datatype. See also `create table` in the *Adaptive Server Reference Manual*.
- A unique, sequential value is entered if the column has the IDENTITY property.

- Adaptive Server rejects the row and displays an error message if NULL was not specified for the column when the table was created and no default exists.

Table 8-4 shows what you would see under these circumstances:

Table 8-4: Columns with no values

Default Exists for Column or Datatype	Column Defined NOT NULL	Column Defined to Allow NULL	Column Is IDENTITY
Yes	The default	The default	Next sequential value
No	Error message	NULL	Next sequential value

You can use the system procedure `sp_help` to get a report on a specified table or default or on any other object listed in the system table `sysobjects`. To see the definition of a default, use the system procedure `sp_helptext`.

#### Changing a Column's Value to NULL

Use the `update` statement to set a column value to NULL. Its syntax is:

```
set column_name = {expression | null}
[, column_name = {expression | null}]...
```

The following example finds all rows in which the `title_id` is TC3218 and replaces the `advance` with NULL:

```
update titles
set advance = null
where title_id = "TC3218"
```

#### Adaptive Server-Generated Values for IDENTITY Columns

When you insert a row into a table with an IDENTITY column, Adaptive Server automatically generates the column value. Do not include the name of the IDENTITY column in the column list or its value in the values list.

This insert statement adds a new row to the `sales_daily` table. Notice that the column list does not include the IDENTITY column, `row_id`:

```
insert sales_daily (stor_id)
values ("7896")
```

The following statement shows the row that was added to `sales_daily`. Adaptive Server automatically generated the next sequential value, 2, for `row_id`:

```
select * from sales_daily
where stor_id = "7896"

sale_id      stor_id
-----      -
          1      7896

(1 row affected)
```

### Explicitly Inserting Data into an IDENTITY Column

At times, you may want to insert a specific value into an IDENTITY column, rather than accept a server-generated value. For example, you may want the first row inserted the table to have an IDENTITY value of 101, rather than 1. Or you may need to reinsert a row that was deleted by mistake.

The table owner can explicitly insert a value into an IDENTITY column. The Database Owner and System Administrator can explicitly insert a value into an IDENTITY column if they have been granted explicit permission by the table owner or if they are acting as the table owner through the `setuser` command.

Before inserting the data, set the `identity_insert` option on for the table. You can set `identity_insert` on for only one table at a time in a database within a session.

This example specifies a “seed” value of 101 for the IDENTITY column:

```
set identity_insert sales_daily on

insert sales_daily (syb_identity, stor_id)
values (101, "1349")
```

The insert statement lists each column, including the IDENTITY column, for which a value is specified. When the `identity_insert` option is set to `on`, each insert statement for the table must specify an explicit column list. The values list must specify an IDENTITY column value, since IDENTITY columns do not allow null values.

After you set `identity_insert` to `off`, you can insert IDENTITY column values automatically, without specifying the IDENTITY column, as before. Subsequent insertions use IDENTITY values based on the value explicitly specified after you set `identity_insert` on. For example, if you specify 101 for the IDENTITY column, subsequent insertions would be 102, 103, and so on.

**► Note**

---

Adaptive Server does not enforce the uniqueness of the inserted value. You can specify any positive integer within the range allowed by the column's declared precision. To ensure that only unique column values are accepted, create a unique index on the IDENTITY column before inserting any rows.

---

**Retrieving IDENTITY Column Values with @@identity**

Use the @@identity global variable to retrieve the last value inserted into an IDENTITY column. The value of @@identity changes each time an insert, select into, or bcp statement attempts to insert a row into a table.

- If the statement affects a table without an IDENTITY column, @@identity is set to 0.
- If the statement inserts multiple rows, @@identity reflects the last value inserted into the IDENTITY column.

This change is permanent. @@identity does not revert to its previous value if the insert, select into, or bcp statement fails or if the transaction that contains it is rolled back. Also, the value for @@identity within a stored procedure or trigger does not affect the value outside the stored procedure or trigger.

For example:

```

select @@identity
-----
                                     101

create procedure reset_id as
    set identity_insert sales_daily on
    insert into sales_daily (syb_identity, stor_id)
        values (102, "1349")
    select @@identity
select @@identity
execute reset_id
-----
                                     102

select @@identity
-----
                                     101

```

### Reserving a Block of IDENTITY Column Values

---

The `identity grab size` configuration parameter allows each Adaptive Server process to reserve a block of IDENTITY column values for inserts into tables that have an IDENTITY column. This configuration parameter is a performance enhancement for multiprocessor environments. It reduces the number of times an Adaptive Server engine must hold an internal synchronization structure when inserting implicit identity values. For example, the following command sets the number of reserved values to 20:

```
sp_configure "identity grab size", 20
```

Afterward, when a user performs an insert into a table containing an IDENTITY column, Adaptive Server reserves a block of 20 IDENTITY column values for that user. Therefore, during the current session, the next 20 rows the user inserts into the table will have sequential IDENTITY column values. If a second user inserts rows into the same table while the first user is performing inserts, Adaptive Server will reserve the next block of 20 IDENTITY column values for the second user.

For example, suppose the following table containing an IDENTITY column has been created and the `identity grab size` is set to 10:

```
create table my_titles
(title_id numeric(5,0) identity,
title varchar(30) not null)
```

The first user, user 1, inserts the following rows into the `my_titles` table:

```
insert my_titles (title)
values ("The Trauma of the Inner Child")

insert my_titles (title)
values ("A Farewell to Angst")

insert my_titles (title)
values ("Life Without Anger")
```

Adaptive Server allows user 1 a block of 10 sequential IDENTITY values, for example, `title_id` numbers 1–10.

While user 1 is inserting rows to `my_titles`, the second user, user 2, begins inserting rows into `my_titles`. Adaptive Server grants user 2 the next available block of reserved IDENTITY values, that is, values 11–20.

If user 1 enters only three titles and then logs off Adaptive Server, the remaining seven reserved IDENTITY values are lost. The result is a gap in the table's IDENTITY values. Avoid setting the `identity grab size`



too high, because this can cause gaps in the IDENTITY column numbering.

### **Reaching the IDENTITY Column's Maximum Value**

The maximum value that you can insert into an IDENTITY column is  $10^{\text{PRECISION}} - 1$ . If you do not specify a precision for the IDENTITY column, Adaptive Server uses the default precision (18 digits) for *numeric* columns.

Once an IDENTITY column reaches its maximum value, all further insert statements return an error that aborts the current transaction. When this happens, use **one** of the following methods to remedy the problem.

#### ***Create a New Table with a Larger Precision***

If the table contains IDENTITY columns that are used for referential integrity, you need to retain the current numbers for the IDENTITY column values.

1. Use the `create table` command to create a new table that is identical to the old one except that it has a larger precision value for the IDENTITY column.
2. Use the `insert into` command to copy the data from the old table into to the new one.

#### ***Renumber the Table's IDENTITY Columns with bcp***

If the table does not contain IDENTITY columns used for referential integrity, and if there are gaps in the numbering sequence, you can renumber the IDENTITY column to eliminate gaps, which allows more room for insertions. Manually inserting values into the IDENTITY column, deleting rows, rolling back transactions, restarting Adaptive Server, and setting the `identity grab` size too high can create gaps in IDENTITY column values.

To sequentially renumber IDENTITY column values (and thus remove the gaps), use the `bcp` utility as follows:

1. From the operating system command line, use `bcp` to copy out the data. For example:

```
bcp pubs2..mytitles out mytitles_file -N -c
```

The `-N` instructs `bcp` not to copy the IDENTITY column values from the table to the host file. The `-c` instructs `bcp` to use character mode.

2. In Adaptive Server, create a new table that is identical to the old table.
3. From the operating system command line, use `bcp` to copy the data into the new table:

```
bcp pubs2..mynewtitles in mytitles_file -N -c
```

The `-N` instructs `bcp` to have Adaptive Server assign the `IDENTITY` column values when loading data from the host file. The `-c` instructs `bcp` to use character mode.

4. In Adaptive Server, drop the old table, and use `sp_rename` to change the new table name to the old table name.

If the `IDENTITY` column is a primary key for joins, you may need to update the foreign keys in other tables.

By default, when you bulk copy data into a table with an `IDENTITY` column, `bcp` assigns each row a temporary `IDENTITY` column value of 0. As it inserts each row into the table, the server assigns it a unique, sequential `IDENTITY` column value, beginning with the next available value. To enter an explicit `IDENTITY` column value for each row, specify the `-E` (UNIX) or `/identity` (OpenVMS) flag. Refer to the *Utility Programs* manual for your platform for more information on `bcp` options that affect `IDENTITY` columns.

### Adding New Rows with *select*

---

To pull values into a table from one or more other tables, use a `select` clause in the `insert` statement. The `select` clause can insert values into some or all of the columns in a row.

Inserting values for only some columns can come in handy when you want to take some values from an existing table. Then, you can use `update` to add the values for the other columns.

Before inserting values for some, but not all, columns in a table, make sure that a default exists or that `NULL` has been specified for the columns for which you are not inserting values. Otherwise, Adaptive Server returns an error message.

When you insert rows from one table into another, the two tables must have compatible structures—that is, the matching columns must be either the same datatypes or datatypes between which Adaptive Server automatically converts.

---

**► Note**

You cannot insert data from a table that allows null values into a table that does not, if any of the data being inserted is null.

---

If the columns are in the same order in their create table statements, you do not need to specify column names in either table. Suppose you have a table named *newauthors* that contains some rows of author information in the same format as in *authors*. To add to *authors* all the rows in *newauthors*:

```
insert authors
select *
from newauthors
```

To insert rows into a table based on data in another table, the columns in the two tables do not have to be listed in the same sequence in their respective create table statements. You can use either the insert or the select statement to order the columns so that they match.

For example, suppose the create table statement for the *authors* table contained the columns *au\_id*, *au\_fname*, *au\_lname*, and *address*, in that order, and *newauthors* contained *au\_id*, *address*, *au\_lname*, and *au\_fname*. You would have to make the column sequence match in the insert statement. You could do this in either of two ways:

```
insert authors (au_id, address, au_lname, au_fname)
select * from newauthors
```

or

```
insert authors
select au_id, au_fname, au_lname, address
from newauthors
```

If the column sequence in the two tables fails to match, Adaptive Server cannot complete the insert operation or completes it incorrectly, putting data in the wrong column. For example, you might get address data in the *au\_lname* column.

### Computed Columns

---

You can use computed columns in a select statement inside an insert statement. For example, imagine that a table named *tmp* contains some new rows for the *titles* table, which contains some out-of-date data—the *price* figures need to be doubled. A statement to increase the prices and insert the *tmp* rows into *titles* looks like the following:

```
insert titles
select title_id, title, type, pub_id, price*2,
       advance, total_sales, notes, pubdate, contract
from tmp
```

When you perform computations on a column, you cannot use the `select *` syntax. Each column must be named individually in the select list.

### Inserting Data into Some Columns

---

You can use the select statement to add data to some, but not all, columns in a row just as you do with the `values` clause. Simply specify the columns to which you want to add data in the insert clause.

For example, some authors in the *authors* table do not have titles and, therefore, do not have entries in the *titleauthor* table. To pull their *au\_id* numbers out of the *authors* table and insert them into the *titleauthor* table as placeholders, try this statement:

```
insert titleauthor (au_id)
select au_id
   from authors
  where au_id not in
        (select au_id from titleauthor)
```

This statement is not legal, because a value is required for the *title\_id* column. Null values are not permitted and no default is specified. You can enter the dummy value "xx1111" for *titles\_id* by using a constant, as follows:

```
insert titleauthor (au_id, title_id)
select au_id, "xx1111"
   from authors
  where au_id not in
        (select au_id from titleauthor)
```

The *titleauthor* table now contains four new rows with entries for the *au\_id* column, dummy entries for the *title\_id* column, and null values for the other two columns.

### Inserting Data from the Same Table

---

You can insert data into a table based on other data in the same table. Essentially, this means copying all or part of a row.

For example, you can insert a new row in the *publishers* table that is based on the values in an existing row in the same table. Make sure you follow the rule on the *pub\_id* column. This is how:

```

insert publishers
select "9999", "test", city, state
  from publishers
   where pub_name = "New Age Books"

```

(1 row affected)

```
select * from publishers
```

pub_id	pub_name	city	state
0736	New Age Books	Boston	MA
0877	Binnet & Hardley	Washington	DC
1389	Algodata Infosystems	Berkeley	CA
9999	test	Boston	MA

(4 rows affected)

The example inserts the two constants (“9999” and “test”) and the values from the *city* and *state* columns in the row that satisfied the query.

## Changing Existing Data

Use the **update** command to change single rows, groups of rows, or all rows in a table. The **update** command is followed by the name of the table or view. As in all data modification statements, you can change the data in only one table at a time.

The **update** command specifies the row or rows you want changed and the new data. The new data can be a constant or an expression that you specify or data pulled from other tables.

If an **update** statement violates an integrity constraint, the update does not take place and an error message is generated. The update is canceled, for example, if it affects the table’s **IDENTITY** column, or if one of the values being added is the wrong datatype, or if it violates a rule that has been defined for one of the columns or datatypes involved.

Adaptive Server does not prevent you from issuing an **update** command that updates a single row more than once. However, because of the way that **update** is processed, updates from a single statement do not accumulate. That is, if an **update** statement modifies the same row twice, the second update is not based on the new values from the first update but on the original values. The results are unpredictable, since they depend on the order of processing.

See Chapter 9, “Views: Limiting Access to Data,” for restrictions on updating views.

► **Note**

---

The `update` command is logged. If you are changing large blocks of *text* or *image* data, try using the `writetext` command, which is not logged. Also, you are limited to approximately 125K per `update` statement. See the discussion of `writetext` in “Changing text and image Data” on page 8-30.

---

### *update* Syntax

---

A simplified version of the `update` syntax for updating specified rows with an expression is:

```
update table_name
  set column_name = expression
  where search_conditions
```

For example, if Reginald Blotchet-Halls decides to change his name to Goodbody Health in order to boost his visualization processes, here is how to change his row in the *authors* table:

```
update authors
  set au_lname = "Health", au_fname = "Goodbody"
  where au_lname = "Blotchet-Halls"
```

The following simplified syntax statement updates a table based on data from another table:

```
update table_name
  set column_name = expression
  from table_name
  where search_conditions
```

You can set variables in an `update` statement with the following simplified syntax statement:

```
update table_name
  set variable_name = expression
  where search_conditions
```

The full syntax for update is:

```
update [[database.]owner.]{table_name | view_name}
  set [[database.]owner.]{table_name. | view_name.}
      column_name1 =
        {expression1 | null | (select_statement)} |
      variable_name1 =
        {expression1 | null | (select_statement)}
      [, column_name2 = {expression2 | null |
        (select_statement)}]... |
      variable_name2 = {expression1 | null
        (select_statement)}
[from [[database.]owner.]{table_name | view_name}
  [, [[database.]owner.]{table_name |
    view_name}]...]
[where search_conditions]
```

### Using the set Clause with update

The set clause specifies the columns and the changed values. The where clause determines which row or rows are to be updated. If you do not have a where clause, the specified columns of **all** the rows are updated with the values given in the set clause.

#### ► Note

Before trying the examples in this section, make sure you know how to reinstall the *pubs2* database. See the installation and configuration guide for your platform for instructions on installing the *pubs2* database.

For example, if all the publishing houses in the *publishers* table move their head offices to Atlanta, Georgia, this is how you update the table:

```
update publishers
  set city = "Atlanta", state = "GA"
```

In the same way, you can change the names of all the publishers to NULL with this statement:

```
update publishers
  set pub_name = null
```

You can also use computed column values in an update. To double all the prices in the *titles* table, use this statement:

```
update titles
  set price = price * 2
```

Since there is no *where* clause, the change in prices is applied to every row in the table.

### Assigning Variables in the *set* Clause

You can assign variables in the *set* clause of an *update* statement, similar to how you can assign them in a *select* statement. Using variables with *update* reduces lock contention and CPU consumption that can occur when extra *select* statements are used in conjunction with *update*.

The following example uses a declared variable to update the *titles* table:

```

declare @price money
select @price = 0
update titles
    set total_sales = total_sales + 1,
       @price = price
   where title_id = "BU1032"
select @price, total_sales
   from titles
   where title_id = "BU1032"

```

	total_sales
	4096
19.99	

(1 row affected)

For details on assigning variables in an *update* statement, see “Using Variables in update statements” in the *update* section of the *Adaptive Server Reference Manual*. For more information on declared variables, see “Local Variables” on page 13-31.

### Using the *where* Clause with *update*

The *where* clause specifies which rows are to be updated. For example, in the unlikely event that Northern California is renamed Pacifica (abbreviated PC) and the people of Oakland vote to change the name of their city to something exciting, like Big Bad Bay City, here is how you can update the *authors* table for all former Oakland residents whose addresses are now out of date:

```

update authors
set state = "PC", city = "Big Bad Bay City"
where state = "CA" and city = "Oakland"

```



You need to write another statement to change the name of the state for residents of other cities in Northern California.

### Using the *from* Clause with *update*

---

Use the *from* clause to pull data from one or more tables into the table you are updating.

For example, earlier in this chapter, an example was given for inserting some new rows into the *titleauthor* table for authors without titles, filling in the *au\_id* column, and using dummy or null values for the other columns. When one of these authors, Dirk Stringer, writes a book, *The Psychology of Computer Cooking*, a title identification number is assigned to his book in the *titles* table. You can modify his row in the *titleauthor* table by adding a title identification number for him:

```
update titleauthor
set title_id = titles.title_id
from titleauthor, titles, authors
where titles.title =
      "The Psychology of Computer Cooking"
and authors.au_id = titleauthor.au_id
and au_lname = "Stringer"
```

Note that an *update* without the *au\_id* join changes all the *title\_ids* in the *titleauthor* table so that they are the same as *The Psychology of Computer Cooking's* identification number. If two tables are identical in structure except that one has NULL fields and some null values and the other has NOT NULL fields, it is impossible to insert the data from the NULL table into the NOT NULL table with a *select*. In other words, a field that does not allow NULL cannot be updated by selecting from a field that does, if any of the data is NULL.

As an alternative to the *from* clause in the *update* statement, you can use a subquery, which is ANSI-compliant.

### Updating IDENTITY Columns

---

You can use the *syb\_identity* keyword, qualified by the table name, where necessary, to update an IDENTITY column. For example, the following *update* statement finds the row in which the IDENTITY column equals 1 and changes the name of the store to "Barney's":

```
update stores_cal
set stor_name = "Barney's"
where syb_identity = 1
```

---

## Changing *text* and *image* Data

---

Use the `writetext` command to change *text* or *image* values when you do not want to store long text values in the database transaction log. In these cases, do not use the `update` command, which can also be used for *text* or *image* columns, because `update` commands are always logged. In its default mode, `writetext` commands are not logged.

► **Note**

---

To use `writetext` in its default, non-logged state, a System Administrator must use `sp_dboption` to set `select into/bulkcopy/plsort on`. This permits the insertion of non-logged data. After using `writetext`, it is necessary to dump the database. You cannot use `dump transaction` after making unlogged changes to the database.

---

The `writetext` command completely overwrites any data in the column it affects. For `writetext` to work, the column must already contain a valid text pointer.

You can use the `textvalid()` function to check for a valid pointer, as follows:

```
select textvalid("blurbs.copy", textptr(copy))
from blurbs
```

There are two ways to create a text pointer:

- insert actual data into the *text* or *image* column
- update the column with data or a NULL

An “initialized” *text* column uses 2K of storage, even to store a couple of words. Adaptive Server saves space by not initializing text columns when explicit or implicit null values are placed in *text* columns with `insert`. The following code fragment inserts a value with a null text pointer, checks for the existence of a text pointer, and then updates the *blurbs* table. Explanatory comments are embedded in the text:

```
/* Insert a value with a text pointer. This could
** be done in a separate batch session from the
** of this example. */
```

```

insert blurbs (au_id) values ("267-41-2394")
/* Check for a valid pointer in an existing row.
** Use textvalid in a conditional clause; if no
** valid text pointer exists, update 'copy' to null
** to initialize the pointer. */
if (select textvalid("blurbs.copy", textptr(copy))
    from blurbs
    where au_id = "267-41-2394") = 0
begin
    update blurbs
        set copy = NULL
        where au_id = "267-41-2394"
end

/* Now that we know we have a valid pointer, we can
** use writetext to insert the text into the
** column. The next statements put the text
** into the local variable @val, then writetext
** places the new text string into the row
** pointed to by @val. */

declare @val varbinary(16)
select @val = textptr(copy)
    from blurbs
    where au_id = "267-41-2394"
writetext blurbs.copy @val
    "This book is a must for true data junkies."

```

For more information on batch files and the control-of-flow language used in this example, see Chapter 13, “Using Batches and Control-of-Flow Language.”

## Deleting Data

---

Like insert and update, delete works for both single-row and multiple-row operations, but it is more suitable for the latter. As for the other data modification statements, you can delete rows based on data in other tables.

For example, if you decide to remove one row from *publishers*—the row added for Jardin, Inc.—type:

```

delete publishers
where pub_name = "Jardin, Inc."

```

### *delete* Syntax

---

A simplified version of delete syntax is:

```
delete table_name
  where column_name = expression
```

Here is the complete syntax statement, which shows that you can remove rows either on the basis of specified expressions or based on data from other tables:

```
delete [from]
  [[database.]owner.]{view_name|table_name}
  [where search_conditions]

delete [[database.]owner.]{table_name | view_name}
  [from [[database.]owner.]{view_name|table_name}
  [(index {index_name | table_name }
  [ prefetch_size ][lru|mru])]]
  [, [[database.]owner.]{view_name|table_name}
  (index {index_name | table_name }
  [ prefetch_size ][lru|mru])]] ]...]
  [where search_conditions]

delete [from]
  [[database.]owner.]{table_name|view_name}
  where current of cursor_name
```

The optional *from* immediately after the *delete* keyword is included for compatibility with other versions of SQL. The *from* on the second line is an Adaptive Server enhancement that allows you to make deletions based on data in other tables.

### Using the *where* Clause with *delete*

---

The *where* clause specifies which rows are to be removed. When no *where* clause is given in the *delete* statement, **all** rows in the table are removed.

### Using the *from* Clause with *delete*

---

The *from* clause in the second position of a *delete* statement is a special Transact-SQL feature that allows you to select data from a table or tables and delete corresponding data from the first-named table. The rows you select in the *from* clause specify the conditions for the *delete*.

Suppose that a complex corporate deal results in the acquisition of all the Big Bad Bay City (formerly Oakland) authors and their books by

another publisher. You need to remove all these books from the *titles* table right away, but you do not know their titles or identification numbers. The only information you have is the author's names and addresses.

You can delete the rows in *titles* by finding the author identification numbers for the rows that have Big Bad Bay City as the town in the *authors* table and using these numbers to find the title identification numbers of the books in the *titleauthor* table. In other words, a three-way join is required to find the rows you want to delete in the *titles* table.

The three tables are all included in the *from* clause of the *delete* statement. However, only the rows in the *titles* table that fulfill the conditions of the *where* clause are deleted. You would have to do separate deletes to remove relevant rows in tables other than *titles*.

Here is the statement you need:

```
delete titles
from authors, titles, titleauthor
where titles.title_id = titleauthor.title_id
and authors.au_id = titleauthor.au_id
and city = "Big Bad Bay City"
```

The *deltitle* trigger in the *pubs2* database prevents you from actually performing this deletion, because it does not allow you to delete any titles that have sales recorded in the *sales* table.

### Deleting from IDENTITY Columns

---

You can use the *syb\_identity* keyword in a *delete* statement on tables containing an IDENTITY column. For example, the following *delete* statement removes the row for which *row\_id* equals 1:

```
delete sales_monthly
where syb_identity = 1
```

After you delete IDENTITY column rows, you may want to eliminate gaps in the table's IDENTITY column numbering sequence. See "Renumber the Table's IDENTITY Columns with *bcp*" on page 8-21.

---

## Deleting All Rows from a Table

---

Use `truncate table` as a fast method of deleting all the rows in a table. It is almost always faster than a `delete` statement with no conditions, because the `delete` logs each change, while `truncate table` just logs the deallocation of whole data pages. `truncate table` immediately frees all the space that the table's data and indexes had occupied. The freed space can then be used by any object. The distribution pages for all indexes are also deallocated. Remember to run `update statistics` after adding new rows to the table.

As with `delete`, a table emptied with the `truncate table` command remains in the database, along with its indexes and other associated objects, unless you enter a `drop table` command.

You cannot use `truncate table` if another table has rows that reference it through a referential integrity constraint. Delete the rows from the foreign table, or truncate the foreign table and then truncate the primary table. See “General Rules for Creating Referential Integrity Constraints” on page 7-35.

---

### *truncate table* Syntax

---

The syntax of `truncate table` is:

```
truncate table [[database.]owner.]table_name
```

For example, to remove all the data in `sales`, type:

```
truncate table sales
```

Permission to use the `truncate table` command, like `drop table`, defaults to the table owner and cannot be transferred.

A `truncate table` command is not caught by a `delete` trigger. See Chapter 16, “Triggers: Enforcing Referential Integrity,” for details on triggers.

# 9

## Views: Limiting Access to Data

A **view** is a named `select` statement that is stored in a database as an object. It allows you to view a subset of rows or columns in one or more tables. You use the view by invoking its name in other Transact-SQL statements. You can use views to focus, simplify, and customize each user's perception of the tables in a particular database. Views also provide a security mechanism by allowing users access only to the data they require.

This chapter discusses:

- How Views Work 9-1
- Creating Views 9-6
- Retrieving Data Through Views 9-14
- Modifying Data Through Views 9-17
- Dropping Views 9-22
- Using Views As Security Mechanisms 9-23
- Getting Information About Views 9-23

### How Views Work

---

A view is an alternative way of looking at the data in one or more tables. You can think of a view as a frame through which you see only the data in which you are interested. That is why one speaks of looking at data or changing data “through” a view.

For example, suppose you are working on a project that is specific to the state of Utah. You can create a view that lists only the authors who live in Utah, as follows:

```
create view authors_ut
as select * from authors
where state = "UT"
```

To see the *authors\_ut* view, enter:

```
select * from authors_ut
```

When the authors who live in Utah are added to or removed from the *authors* table, the *authors\_ut* view reflects the updated *authors* table.

A view is derived from one or more real tables whose data is physically stored in the database. The tables from which a view is

derived are called its base tables or underlying tables. A view can also be derived from another view.

The definition of a view, in terms of the base tables from which it is derived, is stored in the database. No separate copies of data are associated with this stored definition. The data that you view is stored in the underlying tables.

A view looks exactly like any other database table. You can display it and operate on it almost exactly as you can any other table. Transact-SQL has been enhanced so that there are no restrictions at all on querying through views and fewer than usual on modifying them. The exceptions are explained later in this chapter.

When you modify the data you see through a view, you are actually changing the data in the underlying base tables. Conversely, changes to data in the underlying base tables are automatically reflected in the views that are derived from them.

### Advantages of Views

---

The examples in this chapter demonstrate how views can be used to focus, simplify, and customize each user's perception of the database. Views also provide an easy-to-use security measure. In addition, they can be helpful when changes are made to the structure of the database and users prefer to work with the database in the style to which they have become accustomed.

#### Focus

---

Views allow users to focus on the data that interests them and on the tasks for which they are responsible. Data that is not of interest to a user can be left out of the view.

#### Simpler Data Manipulation

---

Not only the users' perception of the data, but also their manipulation of it, can be simplified with views. Frequently used joins, projections, and selections can be defined as views so that users do not have to specify all the conditions and qualifications each time an operation is performed on that data.



### Customization

---

Views allow different users to see the same data in different ways, even when they are using the same data at the same time. This advantage is particularly important when users of many different interests and skill levels share the same database.

### Security

---

Through a view, users can query and modify only the data they can see. The rest of the database is neither visible nor accessible.

With the `grant` and `revoke` commands, each user's access to the database can be restricted to specified database objects—including views. If the view and all the tables and views from which it is derived are owned by the same user, that user can grant permission to others to use the view while denying permission to use its underlying tables and views. This is a simple but effective security mechanism. See the *Security Administration Guide* for details on the `grant` and `revoke` commands.

By defining different views and selectively granting permissions on them, users can be restricted to different subsets of data. The following illustrates the use of views for security purposes:

- Access can be restricted to a subset of the rows of a base table, that is, a value-dependent subset. For example, you might define a view that contains only the rows for business and psychology books, in order to keep information about other types of books hidden from some users.
- Access can be restricted to a subset of the columns of a base table, that is, a value-independent subset. For example, you might define a view that contains all the rows of the *titles* table, but omits the *royalty* and *advance* columns, since this information is sensitive.
- Access can be restricted to a row-and-column subset of a base table.
- Access can be restricted to the rows that qualify for a join of more than one base table. For example, you might define a view that joins the *titles*, *authors*, and *titleauthor* table in order to display the names of the authors and the books they have written. This view would hide personal data about authors and financial information about the books.

- Access can be restricted to a statistical summary of data in a base table. For example, through the view *category\_price* a user can access only the average price of each type of book.
- Access can be restricted to a subset of another view or a combination of views and base tables. For example, through the view *hiprice\_computer* a user can access the title and price of computer books that meet the qualifications in the view definition of *hiprice*.

To create a view, a user must be granted create view permission by the Database Owner, and must have appropriate permissions on any tables or views referenced in the view definition.

If a view references objects in different databases, users of the view must be valid users or guests in each of the databases.

As the owner of an object on which other users have created views, you must be aware of who can see what data through what views. Consider this situation: The Database Owner has granted “harold” create view permission, and a user named “maude” has granted “harold” permission to select from a table she owns. Given these permissions, “harold” can create a view that selects all columns and rows from the table owned by “maude”. If “maude” subsequently revokes permission for “harold” to select from her table, he can still look at her data through the view he has created.

### Logical Data Independence

---

Views help to shield users from changes in the structure of the real tables if such changes become necessary.

For example, suppose you restructure the database by using select into to split the *titles* table into these two new base tables and then dropping the *titles* table:

```
titletext (title_id, title, type, notes)
titlenumbers (title_id, pub_id, price, advance,
royalty, total_sales, pub_date)
```

The old *titles* table can be “regenerated” by joining on the *title\_id* columns of the two new tables. To shield the changed structure of the database from users, you can create a view that is a join of the two new tables. You can even name it *titles*.

Any query or stored procedure that previously referred to the base table *titles* now refers to the view *titles*. As far as the users are concerned, select operations continue to work exactly as before. Users

who retrieve only from the new view need not even know that the restructuring has occurred.

Unfortunately, views provide only partial logical independence. Some data modification statements on the new *titles* are not allowed because of certain restrictions.

### View Examples

---

The first example is a view derived from the *titles* table. Suppose you are interested only in books priced higher than \$15 and for which an advance of more than \$5000 was paid. This straightforward select statement would find the rows that qualify:

```
select *
from titles
where price > $15
      and advance > $5000
```

Now, suppose you have a lot of retrieval and update operations to do on this collection of data. You could, of course, combine the conditions shown in the previous query with any command that you issue. However, for convenience, you can create a view in which only the records of interest are visible:

```
create view hiprice
as select *
from titles
where price > $15
      and advance > $5000
```

When Adaptive Server receives this command, it does not actually execute the select statement that follows the keyword *as*. Instead, it stores the select statement, which is the definition of the view *hiprice*, in the system table *syscomments*. Entries are also made in *sysobjects* and in *syscolumns* for each column included in the view.

Now, when you display or operate on *hiprice*, Adaptive Server combines your statement with the stored definition of *hiprice*. For example, you can change all the prices in *hiprice* just as you can change any other table:

```
update hiprice
set price = price * 2
```

Adaptive Server finds the view definition in the system tables and converts this update command into the statement:

```
update titles
set price = price * 2
where price > $15
and advance > $5000
```

In other words, Adaptive Server knows from the view definition that the data to be updated is in *titles*. It also knows that it should increase the prices only in the rows that meet the conditions on the *price* and *advance* columns given in the view definition and those in the update statement.

Having issued the first `update` statement—the update to *hiprice*—you can see its effect either in the view or in the *titles* table. Conversely, if you had created the view and then issued the second update statement, which operates directly on the base table, the changed prices would also be visible through the view.

Updating a view's underlying table in such a way that different rows qualify for the view affects the view. For example, suppose you increase the price of the book *You Can Combat Computer Stress* to \$25.95. Since this book now meets the qualifying conditions in the view definition statement, it is considered part of the view.

However, if you alter the structure of a view's underlying table by adding columns, the new columns will **not** appear in a view that is defined with a `select *` clause unless the view is dropped and redefined. This is because the asterisk in the original view definition considers only the original columns.

## Creating Views

---

View names must be unique for each user among the already existing tables and views. If you have `set quoted_identifier on`, you can use a delimited identifier for the view. Otherwise, the view name must follow the rules for identifiers given in “Identifiers” on page 1-6.

You can build views on other views and procedures that reference views. You can define primary, foreign, and common keys on views. However, you cannot associate rules, defaults, or triggers with views or build indexes on them. Temporary views cannot be created, nor can views be created on temporary tables.

### *create view* Syntax

---

Here is the full syntax for the create view command:

```
create view [owner.]view_name
  [(column_name [, column_name]...)]
  as select [distinct] select_statement
  [with check option]
```

As illustrated in the create view example given under “View Examples” on page 9-5, you need not specify any column names in the create clause of a view definition statement. Adaptive Server gives the columns of the view the same names and datatypes as the columns referred to in the select list of the select statement. The select list can be designated by the asterisk (\*), as in the example, or it can be a full or partial list of the column names in the base tables.

To build views that do not contain duplicate rows, use the *distinct* keyword of the select statement to ensure that each row in the view is unique. However, *distinct* views cannot be updated.

It is always legal to specify column names. However, you **must** specify column names in the create clause for **every** column in the view if any of the following conditions are true:

- One or more of the view’s columns are derived from an arithmetic expression, an aggregate, a built-in function, or a constant.
- Two or more of the view’s columns would otherwise have the same name.

This usually happens because the view definition includes a join, and the columns being joined have the same name.

- You want to give a column in the view a different name than the column from which it is derived.

You can also rename columns in the select statement. Whether or not you rename a view column, it inherits the datatype of the column from which it is derived.

Here is a view definition statement that makes the name of a column in the view different from its name in the underlying table:

```
create view pub_view1 (Publisher, City, State)
as select pub_name, city, state
from publishers
```

Here is an alternate method of creating the same view but renaming the columns in the select statement:

```
create view pub_view2
as select Publisher = pub_name,
City = city, State = state
from publishers
```

The examples of view definition statements given in “Using the select Statement with create view” illustrate the rest of the rules for including column names in the create clause.

### Using the *select* Statement with *create view*

---

The select statement in the create view statement defines the view. You must have permission to select from any objects referenced in the select statement of a view you are creating.

A view need not be a simple subset of the rows and columns of one particular table. You can create a view using more than one table and other views by using a select statement of any complexity.

There are a few restrictions on the select statements in a view definition:

- You cannot include *order by* or *compute* clauses.
- You cannot include the *into* keyword.
- You cannot reference a temporary table.

### View Definition with Projection

---

To create a view with all the rows of the *titles* table, but with only a subset of its columns, type the statement:

```
create view titles_view
as select title, type, price, pubdate
from titles
```

Note that no column names are included in the create view clause. The view *titles\_view* will inherit the column names given in the select list.

### View Definition with a Computed Column

---

Here is a view definition statement that creates a view with a computed column generated from the columns *price*, *royalty*, and *total\_sales*:

```

create view accounts (title, advance, amt_due)
as select titles.title_id, advance,
(price * royalty /100) * total_sales
from titles, roysched
where price > $15
and advance > $5000
and titles.title_id = roysched.title_id
and total_sales between lorange and hirange

```

In this example, a list of columns must be included in the create clause, since there is no name that can be inherited by the column computed by multiplying together *price*, *royalty*, and *total\_sales*. The computed column is given the name *amt\_due*. It must be listed in the same position in the create clause as the expression from which it is computed is listed in the select clause.

#### View Definition with an Aggregate or Built-In Function

---

A view definition that includes an aggregate or built-in function must include column names in the create clause. For example:

```

create view categories1 (category, average_price)
as select type, avg(price)
from titles
group by type

```

If you create a view for security reasons, be careful when using aggregate functions and the `group by` clause. The Transact-SQL extension that does not restrict the columns you can include in the select with `group by` may also cause the view to return more information than required. For example:

```

create view categories2 (category, average_price)
as select type, avg(price)
from titles
where type = "business"

```

In the above case, you may have wanted the view to restrict its results to “business” categories, but the results have information about other categories. For more information about `group by` and this `group by` Transact-SQL extension, see “Organizing Query Results into Groups: The group by Clause” on page 3-7.

#### View Definition with a Join

---

You can create a view derived from more than one base table. Here is an example of a view derived from both the *authors* and the *publishers* tables. The view contains the names and cities of the authors that live

in the same city as a publisher, along with each publisher's name and city.

```
create view cities (authurname, acity,
publishername, pcity)
as select au_lname, authors.city, pub_name,
publishers.city
from authors, publishers
where authors.city = publishers.city
```

### Views Derived from Other Views

---

You can define a view in terms of another view, as in this example:

```
create view hiprice_computer
as select title, price
from hiprice
where type = "popular_comp"
```

### *distinct* Views

---

You can ensure that the rows contained in a view are unique, as in this example:

```
create view author_codes
as select distinct au_id
from titleauthor
```

A row is a duplicate of another row if all of its column values match the same column values contained in another row. Two null values are considered to be identical.

Adaptive Server applies the *distinct* requirement to the view's definition when it accesses the view for the first time, before it does any projecting or selecting. Views look and act like any database table. If you select a projection of the *distinct* view (that is, you select only some of the view's columns, but all of its rows), you can get results that appear to be duplicates. However, each row in the view itself is still unique. For example, suppose that you create a *distinct* view, *myview*, with three columns, *a*, *b*, and *c*, that contains these values:

<i>a</i>	<i>b</i>	<i>c</i>
1	1	2
1	2	3
1	1	0



When you enter this query:

```
select a, b from myview
```

the results look like this:

```
a      b
---  ---
1      1
1      2
1      1
```

(3 rows affected)

The first and third rows appear to be duplicates. However, the underlying view's rows are still unique.

### Views That Include IDENTITY Columns

You can define a view that includes an IDENTITY column by listing the column name, or the `syb_identity` keyword, in the view's select statement. For example:

```
create view sales_view
as select syb_identity, stor_id
from sales_daily
```

However, you cannot add a new IDENTITY column to a view by using the `identity_column_name = identity(precision)` syntax.

You can select the IDENTITY column from the view using the `syb_identity` keyword, unless the view:

- Selects the IDENTITY column more than once
- Computes a new column from the IDENTITY column
- Includes an aggregate function
- Joins columns from multiple tables
- Includes the IDENTITY column as part of an expression

If any of these conditions is true, Adaptive Server does not recognize the column as an IDENTITY column with respect to the view. When you execute the `sp_help` system procedure on the view, the column displays an "Identity" value of 0.

In the following example, the `row_id` column is not recognized as an IDENTITY column with respect to the `store_discounts` view because `store_discounts` joins columns from two tables:

```
create view store_discounts
as
select stor_name, discount
from stores, new_discounts
where stores.stor_id = new_discounts.stor_id
```

When you define the view, the underlying column retains the IDENTITY property. When you update a row through the view, you cannot specify a new value for the IDENTITY column. When you insert a row through the view, Adaptive Server generates a new, sequential value for the IDENTITY column. Only the table owner, Database Owner, or System Administrator can explicitly insert a value into the IDENTITY column after setting `identity_insert on` for the column's base table.

### After Creating a View

After you create a view, the **source text** describing the view is stored in the `text` column of the `syscomments` system table. In previous releases of SQL Server, users often deleted the source text from `syscomments`, in order to save disk space and remove confidential information from this public area. **Do not remove this information from `syscomments`**; doing so can cause problems for future upgrades of Adaptive Server. Instead, encrypt the text in `syscomments` by using the `sp_hidetext` system procedure, described in the *Adaptive Server Reference Manual*. For more information, see "Compiled Objects" on page 1-3.

### Validating a View's Selection Criteria Using *with check option*

Normally, Adaptive Server does not check insert and update statements on views to determine whether the affected rows are within the scope of the view. A statement can insert a row into the underlying base table, but not into the view, or change an existing row so that it no longer meets the view's selection criteria.

When you create a view using the `with check option` clause, each insert and update through the view, is validated against the view's selection criteria. All rows inserted or updated through the view must remain visible through the view, or the statement fails.

Here is an example of a view, `stores_ca`, created using `with check option`. This view includes information about stores located in California, but excludes information about stores located in any other state. The

view is created by selecting all rows from the *stores* table for which *state* has a value of "CA":

```
create view stores_ca
as select * from stores
where state = "CA"
with check option
```

When you try to insert a row through *stores\_ca*, Adaptive Server verifies that the new row falls within the scope of the view. The following insert statement fails because the new row would have a *state* value of "NY", rather than "CA":

```
insert stores_ca
values ("7100", "Castle Books", "351 West 24 St.",
"New York", "NY", "USA", "10011", "Net 30")
```

When you try to update a row through *stores\_cal*, Adaptive Server verifies that the update will not cause the row to disappear from the view. The following update statement fails because it would change the value of *state* from "CA" to "MA". After the update, the row would no longer be visible through the view.

```
update stores_ca
set state = "MA"
where stor_id = "7066"
```

### Views Derived from Other Views

---

When a view is created using *with check option*, all views derived from the "base" view must satisfy its check option. Each row inserted through the derived view must be visible through the base view. Each row updated through the derived view must remain visible through the base view.

Consider the view *stores\_cal30*, which is derived from *stores\_cal*. The new view includes information about stores in California with payment terms of "Net 30":

```
create view stores_cal30
as select * from stores_ca
where payterms = "Net 30"
```

Because *stores\_cal* was created using *with check option*, all rows inserted or updated through *stores\_cal30* must be visible through *stores\_cal*. Any row with a *state* value other than "CA" is rejected.

Notice that *stores\_cal30* does not have a *with check option* clause of its own. This means that it is possible to insert or update a row with a *payterms* value other than "Net 30" through *stores\_cal30*. The

following `update` statement would be successful, even though the row would no longer be visible through `stores_cal30`:

```
update stores_cal30
set payterms = "Net 60"
where stor_id = "7067"
```

## Retrieving Data Through Views

---

When you retrieve data through a view, Adaptive Server checks to make sure that all the database objects referenced anywhere in the statement exist and that they are valid in the context of the statement. If the checks are successful, Adaptive Server combines the statement with the stored definition of the view and translates it into a query on the view's underlying tables, as explained in an earlier section. This process is called **view resolution**.

Consider the following view definition statement and a query against it:

```
create view hiprice
as select *
from titles
where price > $15
and advance > $5000

select title, type
from hiprice
where type = "popular_comp"
```

Internally, Adaptive Server combines the query of `hiprice` with its definition, converting the query to:

```
select title, type
from titles
where price > $15
and advance > $5000
and type = "popular_comp"
```

In general, you can query any view in any way just as if it were a real table. You can use joins, `group by` clauses, subqueries, and other query techniques on views, in any combination. Note, however, that if the view is defined with an outer join or aggregate function, you may get unexpected results when you query the view. See "Views Derived from Other Views" on page 9-10.

---

**► Note**

You can use `select` on `text` and `image` columns in views. However, you cannot use the `readtext` and `writetext` commands in views.

---

### View Resolution

---

When you define a view, Adaptive Server checks to make sure that all the tables or views listed in the `from` clause exist. Similar checks are performed when you query through the view.

Between the time a view is defined and the time it is used in a statement, things can change. For example, one or more of the tables or views listed in the `from` clause of the view definition may have been dropped. Or one or more of the columns listed in the `select` clause of the view definition may have been renamed.

To fully resolve a view, Adaptive Server checks to make sure that:

- All the tables, views, and columns from which the view was derived still exist.
- The datatype of each column on which a view column depends has not been changed to an incompatible type.
- If the statement is an `update`, `insert`, or `delete`, it does not violate the restrictions on modifying views. These are discussed under “Modifying Data Through Views” on page 9-17.

If any of these checks fails, Adaptive Server issues an error message.

### Redefining Views

---

Unlike many other database management systems, Adaptive Server allows you to redefine a view without forcing you to redefine other views that depend on it, unless the redefinition makes it impossible for Adaptive Server to translate the dependent view.

As an example, the `authors` table and three possible views are shown below. Each succeeding view is defined using the view that preceded it: `view2` is created from `view1`, and `view3` is created from `view2`. In this way, `view2` depends on `view1` and `view3` depends on both the preceding views.

Each view name is followed by the `select` statement used to create it.

*view1:*

```
create view view1
as select au_lname, phone
from authors
where postalcode like "94%"
```

*view2:*

```
create view view2
as select au_lname, phone
from view1
where au_lname like "[M-Z]%"
```

*view3:*

```
create view view3
as select au_lname, phone
from view2
where au_lname = "MacFeather"
```

The *authors* table on which these views are based consists of these columns: *au\_id*, *au\_lname*, *au\_fname*, *phone*, *address*, *city*, *state*, and *postalcode*.

You can drop *view2* and replace it with another view, also named *view2*, that contains slightly different selection criteria, such as:

```
create view view2
as select au_lname, phone
from view3
where au_lname like "[M-P]"
```

*view3*, which depends on *view2*, is still valid and need not be redefined. When you use a query that references either *view2* or *view3*, view resolution takes place as usual.

If you redefine *view2* so that *view3* cannot be derived from it, *view3* becomes invalid. For example, if another new version of *view2* contains a single column, *au\_lname*, rather than the two columns that *view3* expects, *view3* can no longer be used because it cannot derive the *phone* column from the object on which it depends.

However, *view3* still exists and you can use it again by dropping the offending *view2* and re-creating *view2* with both the *au\_lname* and the *phone* columns.

In short, you can change the definition of an intermediate view without affecting dependent views as long as the select list of the dependent views remains valid. If this rule is violated, a query that references the invalid view will produce an error message.

## Renaming Views

---

You can rename a view with the system procedure `sp_rename`. Its syntax is:

```
sp_rename objname, newname
```

For example, to rename *titleview* to *bookview*, enter:

```
sp_rename titleview, bookview
```

Follow these conventions when renaming views:

- Make sure the new name follows the rules used for identifiers discussed under “Identifiers” on page 1-6. (You cannot use `sp_rename` to specify a new, delimited identifier for a view.)
- You can change the name only of views that you own. The Database Owner can change the name of any user’s view.
- Make sure the view is in the current database.

## Altering or Dropping Underlying Objects

---

You can change the name of a view’s underlying objects. For example, if a view references a table entitled *new\_sales*, and you rename that table to *old\_sales*, the view will work on the renamed table.

However, if a table referenced by a view has been dropped, and someone tries to use the view, Adaptive Server produces an error message. If a new table or view is created to replace the one that was dropped, the view will again become usable.

If you define a view with a `select *` clause, and then alter the structure of its underlying tables by adding columns, the new columns will not appear. This is because the asterisk shorthand is interpreted and expanded when the view is first created. To see the new columns through the view, drop the view and re-create it.

## Modifying Data Through Views

---

Although Adaptive Server places no restrictions on retrieving data through views, and although Transact-SQL places fewer restrictions on modifying data through views than other versions of SQL, the following rules apply to various data modification operations:

- **update, insert, or delete operations that refer to any column in the view that is a computation, that is, a computed column or a built-in function, are not allowed.**
- **update, insert, or delete operations that refer to a view that includes aggregates or row aggregates, that is, built-in functions and a group by clause or a compute clause, are not allowed.**
- **insert, delete, and update operations that refer to a distinct view are not allowed.**
- **insert statements are not allowed unless all NOT NULL columns in the underlying tables or views are included in the view through which you are inserting new rows. Adaptive Server has no way to supply values for NOT NULL columns in the underlying objects.**
- **If a view has a with check option clause, all rows inserted or updated through the view (or through any derived views) must satisfy the view's selection criteria.**
- **delete statements are not allowed on multitable views.**
- **insert statements are not allowed on multitable views created with the with check option clause.**
- **update statements are allowed on multitable views there with check option is used. The update fails if any of the affected columns appears in the where clause, in an expression that includes columns from more than one table.**
- **insert and update statements are not allowed on multitable distinct views.**
- **update statements cannot specify a value for an IDENTITY column. The table owner, Database Owner, or a System Administrator can insert an explicit value into an IDENTITY column after setting identity\_insert on for the column's base table.**
- **If you insert or update a row through a multitable view, all affected columns must belong to the same base table.**
- **writetext is not allowed on the text and image columns in a view.**

When you attempt an update, insert, or delete for a view, Adaptive Server checks to make sure that none of the above restrictions is violated and that no data integrity rules are violated.



## Restrictions on Updating Views

---

Why can some views be updated and some cannot? You can best understand the restrictions by seeing examples of views that cannot be updated.

Restrictions on updated views apply to the following areas:

- Computed columns in a view definition
- **group by** or **compute** in a view definition
- Null values in underlying objects
- Views created using **with check option**
- Multitable views
- Views with **IDENTITY** columns

### Computed Columns in a View Definition

---

This restriction applies to columns of views that are derived from computed columns or built-in functions. For example, the *amt\_due* column in the view *accounts*, is a computed column.

```
create view accounts (title_id, advance, amt_due)
as select titles.title_id, advance,
(price * royalty/100) * total_sales
from titles, roysched
where price > $15
and advance > $5000
and titles.title_id = roysched.title_id
and total_sales between lorange and hirange
```

The rows visible through *accounts* are:

```
select * from accounts

title_id      advance      amt_due
-----      -
PC1035        7,000.00    32,240.16
PC8888        8,000.00     8,190.00
PS1372        7,000.00     809.63
TC3218        7,000.00     785.63
```

(4 rows affected)

updates and inserts to the *amt\_due* column are not allowed because there is no way to deduce the underlying values for price, royalty, or year-to-date sales from any value you might enter in the *amt\_due*

column. delete operations do not make sense because there is no underlying value to delete.

### *group by* or *compute* in a View Definition

This restriction applies to all columns in views that contain aggregate values—that is, views whose definition includes a **group by** or **compute** clause. Here is a view defined with a **group by** clause and the rows seen through it:

```
create view categories (category, average_price)
as select type, avg(price)
from titles
group by type
select * from categories
```

category	average_price
-----	-----
UNDECIDED	NULL
business	13.73
mod_cook	11.49
popular_comp	21.48
psychology	13.50
trad_cook	15.96

(6 rows affected)

It would not make sense to insert rows into the view *categories*. To what group of underlying rows would an inserted row belong? Updates on the *average\_price* column are not allowed because there is no way to know from any value you might enter there how the underlying prices should be changed.

Theoretically, updates to the *category* column and deletes could be allowed, but Adaptive Server does not support them.

### Null Values in Underlying Objects

This restriction applies to insert statements when some NOT NULL columns are contained in the tables or views from which the view is derived.

For example, suppose null values are not allowed in a column of a table that underlies a view. Normally, when you insert new rows through a view, any columns in underlying tables that are not included in the view are given null values. If null values are not

allowed in one or more of these columns, no inserts can be allowed through the view.

Consider the view:

```
create view business_titles
as select title_id, price, total_sales
from titles
where type = "business"
```

Null values are not allowed in the *title* column of the underlying table *titles*, so no insert statements can be allowed through *business\_view*. Although the *title* column does not even exist in the view, its prohibition of null values makes any inserts into the view illegal.

Similarly, if the *title\_id* column has a unique index, updates or inserts that would duplicate any values in the underlying table are rejected, even if the entry does not duplicate any value in the view.

#### Views Created Using *with check option*

---

This restriction determines what types of modifications you can make through views with check options. If a view has a *with check option* clause, each row inserted or updated through the view must be visible within the view. This is true whether you insert or update the view directly or indirectly, through another derived view.

#### Multitable Views

---

This restriction determines what types of modifications you can make through views that join columns from multiple tables. Adaptive Server prohibits delete statements on multitable views, but allows *update* and *insert* statements that would not be allowed in other systems.

You can insert or update a multitable view if:

- The view has no *with check option* clause.
- All columns being inserted or updated belong to the same base table.

For example, consider the following view, which includes columns from both *titles* and *publishers* and has no *with check option* clause:

```
create view multitable_view
as select title, type, titles.pub_id, state
from titles, publishers
where titles.pub_id = publishers.pub_id
```

A single insert or update statement can specify values **either** for the columns from *titles* **or** for the column from *publishers*. The following update statement succeeds:

```
update multitable_view
set type = "user_friendly"
where type = "popular_comp"
```

But the statement below fails because it affects columns from both *titles* and *publishers*:

```
update multitable_view
set type = "cooking_trad",
state = "WA"
where type = "trad_cook"
```

### Views with IDENTITY Columns

---

This restriction determines what types of modifications you can make to views that include IDENTITY columns. By definition, IDENTITY columns are not updatable. Updates through a view cannot specify an IDENTITY column value.

Inserts to IDENTITY columns are restricted to the following people:

- The table owner
- The Database Owner or the System Administrator if the table owner has granted them permission
- The Database Owner or the System Administrator if he or she impersonates the table owner by using the `setuser` command.

To enable such inserts through a view, use `set identity_insert on` for the column's base table. It is not sufficient to use `set identity_insert on` for the view through which you are inserting.

## Dropping Views

---

To delete a view from the database, use the `drop view` command. The syntax is:

```
drop view [owner.]view_name [, [owner.]view_name]...
```

As indicated, you can drop more than one view at a time. Only its owner (or the database owner) can drop a view.

Here is how to drop the view *hiprice*:

```
drop view hiprice
```

When you issue the **drop view** command, information about the view is deleted from the system tables *sysprocedures*, *sysobjects*, *syscolumns*, *syscomments*, *sysprotects*, and *sysdepends*. All privileges on that view are also deleted.

If a view depends on a table or on another view that has been dropped, Adaptive Server returns an error message if anyone tries to use the view. If a new table or view is created to replace the one that has been dropped, and if it has the same name as the dropped table or view, the view again becomes usable, as long as the columns referenced in the view definition exist.

## Using Views As Security Mechanisms

---

Permission to access the subset of data in a view must be explicitly granted or revoked, regardless of the permissions in force on the view's underlying tables. Data in an underlying table that is not included in the view is hidden from users who are authorized to access the view but not the underlying table.

For example, you may not want some users to access the columns that have to do with money and sales in the *titles* table. You can create a view of the *titles* table that omits those columns, and then give all users permission on the view, and give only the Sales Department permission on the table. For example:

```
revoke all on titles to public
grant all on bookview to public
grant all on titles to sales
```

For information about how to grant or revoke permissions, see the *Security Features User's Guide*.

## Getting Information About Views

---

System procedures, catalog stored procedures, and Adaptive Server built-in functions provide information from the system tables about views.

For complete information about system procedures, see the *Adaptive Server Reference Manual*.

### Getting Help on Views with *sp\_help*

You can get a report on a view with the system procedure *sp\_help*. For example:

```
sp_help hiprice
```

```
Name          Owner   type
-----
hiprice       dbo     view
```

```
(1 row affected)
```

```
Data_located_on_segment      When_created
-----
not applicable                July 7 1997 11:57AM
```

```
Column_name      Type      Length  Precision  Scale
-----
title_id         tid        6        NULL       NULL
title            varchar   80       NULL       NULL
type             char       12       NULL       NULL
pub_id           char       4        NULL       NULL
price            money      8        NULL       NULL
advance          money      8        NULL       NULL
total_sales      int        4        NULL       NULL
notes            varchar   200     NULL       NULL
pubdate          datetime   8        NULL       NULL
contract         bit        1        NULL       NULL
```

```
Nulls      Default_name Rule_name  Identity
-----
0          NULL        NULL      0
0          NULL        NULL      0
0          NULL        NULL      0
1          NULL        NULL      0
1          NULL        NULL      0
1          NULL        NULL      0
1          NULL        NULL      0
1          NULL        NULL      0
1          NULL        NULL      0
0          NULL        NULL      0
0          NULL        NULL      0
```

```
No defined keys for this object.
```

```
(return status = 0)
```

### Using *sp\_helptext* to Display View Information

---

The System Security Officer must reset the `allow select on syscomments.text` column configuration parameter, in the evaluated configuration. (See **evaluated configuration** in the Glossary for more information.) When this happens, you must be the creator of the view or a System Administrator to view the text of a view through `sp_helptext`.

To display the text of the create view statement, execute the system procedure `sp_helptext`:

```
sp_helptext hiprice
-----
          1

(1 row affected)

text
-----
create view hiprice
as select *
from titles
where price > $15 and advance > $5000

(1 row affected, return status = 0)
```

If the source text of a view was encrypted using `sp_hidetext`, Adaptive Server displays a message advising you that the text is hidden. For information about hiding source text, see `sp_hidetext` in the *Adaptive Server Reference Manual*.

### Using *sp\_depends* to List Dependent Objects

---

The system procedure `sp_depends` lists all the objects that the view or table references in the current database, and it lists all the objects that reference that view or table. Here is an example:

```
sp_depends titles

Things inside the current database that reference
the object.
```

```

object          type
-----
dbo.history_proc  stored procedure
dbo.title_proc   stored procedure
dbo.titleid_proc stored procedure
dbo.delttitle    trigger
dbo.totalsales_trig trigger
dbo.accounts     view
dbo.bookview     view
dbo.categories   view
dbo.hiprice      view
dbo.multitable_view view
dbo.titleview    view

(return status = 0)

```

### Listing All Views in a Database

---

The catalog stored procedure `sp_tables` lists all views in a database when used in the following format:

```
sp_tables @table_type = 'VIEW'
```

### Finding an Object Name and ID

---

The system functions `object_id()` and `object_name()` identify the ID and name of a view. For example:

```
select object_id("titleview")
-----
480004741
```

Object names and IDs are stored in the `sysobjects` table.



# **Part 2: Advanced Topics**

---



# 10 Using the Built-In Functions in Queries

Built-in functions, a Transact-SQL extension to SQL, return information from the database. You can use built-in functions in the select list, in the where clause, or anywhere an expression is allowed. You can also use them as part of a stored procedure or program.

This chapter discusses:

- System Functions That Return Database Information 10-1
- String Functions Used for Character Strings or Expressions 10-7
- Text Functions Used for text and image Data 10-17
- Aggregate Functions 10-19
- Mathematical Functions 10-20
- Date Functions 10-24
- Datatype Conversion Functions 10-30
- Security Functions 10-41

For reference material on the built-in functions, see Chapter 2, “Transact-SQL Functions,” in the *Adaptive Server Reference Manual*.

## System Functions That Return Database Information

---

The system functions return special information from the database. Many of them provide a shorthand way of querying the system tables.

The general syntax of the system functions is:

```
select function_name(argument[s])
```

You can use the system functions in the select list, in the where clause, and anywhere an expression is allowed.

For example, to find the user identification number of your coworker who logs in as “harold,” type:

```
select user_id("harold")
```

Assuming that “harold”’s user ID is 13, the result is:

```
-----  
13  
  
(1 row affected)
```

Generally, the name of the function tells you what kind of information is returned.

The system function `user_name` takes an ID number as its argument and returns the user's name:

```
select user_name(13)
-----
harold

(1 row affected)
```

To find the name of the current user, that is, your name, the argument is omitted:

```
select user_name()
-----
dbo

(1 row affected)
```

Adaptive Server handles userids as follows:

- The System Administrator becomes the Database Owner in any database he or she is using by assuming the **server user ID 1**.
- A “guest” user is always given the server user ID -1.
- Inside a database, the `user_name` of the Database Owner is always “dbo”; his or her user ID is 1.
- Inside a database, the “guest” user ID is always 2.

Table 10-1 lists the name of each system function, the argument it takes, and the result it returns.

Table 10-1: System functions, arguments, and results

Function	Argument	Result
<code>col_name</code>	<i>(object_id, column_id</i> <i> [, database_id])</i>	Returns the column name.
<code>col_length</code>	<i>(object_name, column_name)</i>	Returns the defined length of column. Use <b>datalength</b> to see the actual data size.
<code>curunreservedpgs</code>	<i>(dbid, lstart, unreservedpgs)</i>	Returns the number of free pages in a disk piece. If the database is open, the value is taken from memory; if the database is not in use, the value is taken from the <i>unreservedpgs</i> column in <i>sysusages</i> .

Table 10-1: System functions, arguments, and results (continued)

Function	Argument	Result
<code>data_pgs</code>	<code>(object_id, {doampg   ioampg})</code>	Returns the number of pages used by the table ( <i>doampg</i> ) or index ( <i>ioampg</i> ). The result does not include pages used for internal structures. Use the function in a query run against the <i>sysindexes</i> table.
<code>datalength</code>	<code>(expression)</code>	Returns the length of expression in bytes. <i>expression</i> is usually a column name. If <i>expression</i> is a character constant, it must be enclosed in quotes.
<code>db_id</code>	<code>([database_name])</code>	Returns the database ID number. <i>database_name</i> must be a character expression; if it is a constant expression, it must be enclosed in quotes. If no <i>database_name</i> is supplied, <code>db_id</code> returns the ID number of the current database.
<code>db_name</code>	<code>([database_id])</code>	Returns the database name. <i>database_id</i> must be a numeric expression. If no <i>database_id</i> is supplied, <code>db_name</code> returns the name of the current database.
<code>host_id</code>	<code>()</code>	Returns the host process ID of the client process (not the Adaptive Server process).
<code>host_name</code>	<code>()</code>	Returns the current host computer name of the client process (not the Adaptive Server process).
<code>index_col</code>	<code>(object_name, index_id, key_# [ , user_id])</code>	Returns the name of the indexed column; returns NULL if <i>object_name</i> is not a table or view name.
<code>isnull</code>	<code>(expression1, expression2)</code>	Substitutes the value specified in <i>expression2</i> when <i>expression1</i> evaluates to NULL. The datatypes of the expressions must convert implicitly, or you must use the <code>convert</code> function.

Table 10-1: System functions, arguments, and results (continued)

Function	Argument	Result
lct_admin	{{ "lastchance"   "logfull"   "unsuspend" }, database_id}   "reserve", log_pages}	Manages the log segment's last-chance threshold.  <b>lastchance</b> creates a last-chance threshold in the specified database.  <b>logfull</b> returns 1 if the last-chance threshold has been crossed in the specified database or 0 if it has not.  <b>unsuspend</b> awakens suspended tasks in the database and disables the last-chance threshold if that threshold has been crossed.  <b>reserve</b> returns the number of free log pages required to successfully dump a transaction log of the specified size.
object_id	(object_name)	Returns the object ID.
object_name	(object_id[, database_id])	Returns the object name.
reserved_pgs	(object_id, {doampg   ioampg})	Returns the number of pages allocated to table or index. This function <b>does</b> report pages used for internal structures.
rowcnt	(doampg)	Returns the number of rows in a table (estimate).
suser_id	([server_user_name])	Returns the server user's ID number from <i>syslogins</i> . If no <i>server_user_name</i> is supplied, it returns the server ID of the current user.
suser_name	([server_user_id])	Returns the server user's name. Server user's IDs are stored in <i>syslogins</i> . If no <i>server_user_id</i> is supplied, it returns the name of the current user.
tsequal	(timestamp, timestamp2)	Compares <i>timestamp</i> values to prevent update on a row that has been modified since it was selected for browsing. <i>timestamp</i> is the timestamp of the browsed row; <i>timestamp2</i> is the timestamp of the stored row. Allows you to use browse mode without calling DB-Library.
used_pgs	(object_id, doampg, ioampg)	Returns the total number of pages used by a table and its clustered index.
user		Returns the user's name.

Table 10-1: System functions, arguments, and results (continued)

Function	Argument	Result
<code>user_id</code>	<code>([user_name])</code>	Returns the user's ID number. Reports the number from <i>sysusers</i> in the current database. If no <i>user_name</i> is supplied, it returns the ID of the current user.
<code>user_name</code>	<code>([user_id])</code>	Returns the user's name, based on the user's ID in the current database. If no <i>user_id</i> is supplied, it returns the name of the current user.
<code>valid_name</code>	<code>(character_expression)</code>	Returns 0 if the <i>character_expression</i> is not a valid identifier (illegal characters or more than 30 bytes long), or a number other than 0 if it is a valid identifier.
<code>valid_user</code>	<code>(server_user_id)</code>	Returns 1 if the specified ID is a valid user or alias in at least one database on this Adaptive Server. You must have the <i>sa_role</i> or <i>sso_role</i> role to use this function on a <i>server_user_id</i> other than your own.

When the argument to a system function is optional, the current database, host computer, server user, or database user is assumed. With the exception of `user`, built-in functions are always used with parentheses, even if the argument is NULL.

### Examples of Using System Functions

The examples in this section use the following system functions:

- `col_length`
- `datalength`
- `isnull`
- `user_name`

#### *col\_length*

This query finds the length of the *title* column in the *titles* table (the "x=" is included so that the result has a column heading):

```
select x = col_length("titles", "title")
```

```

      x
-----
      80

(1 row affected)

```

### ***datalength***

---

In contrast to `col_length`, which finds the defined length of a column, `datalength` reports the actual length, in bytes, of the data stored in each row. Use this function on *varchar*, *nvarchar*, *varbinary*, *text*, and *image* datatypes, since they can store variable lengths and do not store trailing blanks. `datalength` of any NULL data returns NULL. When a *char* value is declared to allow NULLS, Adaptive Server stores it internally as a *varchar*. All other datatypes report their defined length. Here is an example that finds the length of the *pub\_name* column in the *publishers* table:

```

select Length = datalength(pub_name), pub_name
from publishers

Length  pub_name
-----  -----
13      New Age Books
16      Binnet & Hardley
20      Algodata Infosystems

(3 rows affected)

```

### ***isnull***

---

This query finds the average of the prices of all titles, substituting the value "\$10.00" for all NULL entries in *price*:

```

select avg(isnull(price,$10.00))
from titles

-----
      14.24

(1 row affected)

```

### ***user\_name***

---

This query finds the row in *sysusers* where the name is equal to the result of applying the system function `user_name` to user ID 1:



```

select name
from sysusers
where name = user_name(1)
name
-----
dbo

(1 row affected)

```

## String Functions Used for Character Strings or Expressions

---

String functions are used for various operations on character strings or expressions. A few string functions can be used on binary data as well as on character data. You can also concatenate binary data or character strings or expressions.

String built-in functions return values commonly needed for operations on character data. String function names are not keywords.

The syntax for string functions takes the general form:

```
select function_name(arguments)
```

You can concatenate binary or character expressions like this:

```
select (expression + expression [+ expression]...)
```

When concatenating noncharacter, nonbinary expressions, you must use the `convert` function:

```
select "The price is " + convert(varchar(12),price)
from titles
```

Most string functions can be used only on *char*, *nchar*, *varchar*, and *nvarchar* datatypes and on datatypes that implicitly convert to *char* or *varchar*. A few string functions can also be used on *binary* and *varbinary* data. `patindex` can be used on *text*, *char*, *nchar*, *varchar*, and *nvarchar* columns.

You can concatenate *binary* and *varbinary* columns and *char*, *nchar*, *varchar*, and *nvarchar* columns. However, you **cannot** concatenate *text* or *image* columns.

You can nest string functions and use them anywhere an expression is allowed. When you use constants with a string function, enclose them in single or double quotes.

Each function also accepts arguments that can be implicitly converted to the specified type. For example, functions that accept

approximate numeric expressions also accept integer expressions. Adaptive Server automatically converts the argument to the desired type.

Table 10-2 lists the arguments used in string functions. If a function takes more than one expression of the same type, the arguments are numbered *char\_expr1*, *char\_expr2*, and so on.

Table 10-2: Arguments used in string functions

Argument Type	Can Be Replaced By
<i>char_expr</i>	A character-type column name, variable, or constant expression of <i>char</i> , <i>varchar</i> , <i>nchar</i> , or <i>nvarchar</i> type. Functions that accept <i>text</i> column names are noted in the explanation. Constant expressions must be enclosed in quotation marks.
<i>expression</i>	A binary or character column name, variable or constant expression. Can be <i>char</i> , <i>varchar</i> , <i>nchar</i> , or <i>nvarchar</i> data, as for <i>char_expr</i> ; plus <i>binary</i> or <i>varbinary</i> .
<i>pattern</i>	A character expression of <i>char</i> , <i>nchar</i> , <i>varchar</i> , or <i>nvarchar</i> datatype that may include any of the pattern-matching wildcards supported by Adaptive Server.
<i>approx_numeric</i>	Any approximate numeric ( <i>float</i> , <i>real</i> , or <i>double precision</i> ) column name, variable, or constant expression.
<i>integer_expr</i>	Any integer (such as <i>tinyint</i> , <i>smallint</i> or <i>int</i> ), column name, variable, or constant expression. Maximum size ranges are noted, as they apply.
<i>start</i>	An <i>integer_expr</i> .
<i>length</i>	An <i>integer_expr</i> .

Table 10-3 lists function names, arguments, and results.

Table 10-3: String functions, arguments and results

Function	Argument	Result
<i>ascii</i>	( <i>char_expr</i> )	Returns the ASCII code for the first character in the expression.
<i>char</i>	( <i>integer_expr</i> )	Converts a single-byte <i>integer</i> value to a <i>character</i> value. <i>char</i> is usually used as the inverse of <i>ascii</i> . <i>integer_expr</i> must be between 0 and 255. Returns a <i>char</i> datatype. If the resulting value is the first byte of a multibyte character, the character may be undefined.

Table 10-3: String functions, arguments and results (continued)

Function	Argument	Result
<b>charindex</b>	( <i>expression1</i> , <i>expression2</i> )	Searches <i>expression2</i> for the first occurrence of <i>expression1</i> and returns an integer representing its starting position. If <i>expression1</i> is not found, returns 0. If <i>expression1</i> contains wildcard characters, <b>charindex</b> treats them as literals.
<b>char_length</b>	( <i>char_expr</i> )	Returns an integer representing the number of characters in a character expression or <i>text</i> value. For variable-length data in a table column, <b>char_length</b> strips the expression of trailing blanks before counting the number of characters. For multibyte character sets, the number of characters in the expression is usually less than the number of bytes; use the system function <b>datalength</b> to determine the number of bytes.
<b>difference</b>	( <i>char_expr1</i> , <i>char_expr2</i> )	Returns an integer representing the difference between two <b>soundex</b> values. See <b>soundex</b> , below.
<b>lower</b>	( <i>char_expr</i> )	Converts uppercase to lowercase. Returns a character value.
<b>ltrim</b>	( <i>char_expr</i> )	Removes leading blanks from the character expression. Only values equivalent to the space character in the SQL special character specification are removed.
<b>patindex</b>	(“% <i>pattern</i> %”, <i>char_expr</i> [using {bytes   chars   characters}])	Returns an integer representing the starting position of the first occurrence of <i>pattern</i> in the specified character expression, returns 0 if <i>pattern</i> is not found. By default, <b>patindex</b> returns the offset in characters. To return the offset in bytes, that is, multibyte character strings, specify <b>using bytes</b> . The % wildcard character must precede and follow <i>pattern</i> , except when searching for first or last characters. See “Character Strings in Query Results” on page 2-8 for a description of the wildcard characters that can be used in <i>pattern</i> . <b>patindex</b> be used on <i>text</i> data.
<b>replicate</b>	( <i>char_expr</i> , <i>integer_expr</i> )	Returns a string with the same datatype as <i>char_expr</i> , containing the same expression repeated the specified number of times or as many times as will fit into a 255-byte space, whichever is less.
<b>reverse</b>	( <i>expression</i> )	Returns the reverse of the character or binary expression; if <i>expression</i> is “abcd”, it returns “dcba”; if <i>expression</i> is 0x12345000, returns 0x00503412.
<b>right</b>	( <i>expression</i> , <i>integer_expr</i> )	Returns the part of the character or binary expression starting at the specified number of characters from the right. Return value has the same datatype as the character expression.
<b>rtrim</b>	( <i>char_expr</i> )	Removes trailing blanks. Only values equivalent to the space character in the SQL special character definition are removed.

Table 10-3: String functions, arguments and results (continued)

Function	Argument	Result
<b>soundex</b>	<i>(char_expr)</i>	Returns a 4-character <b>soundex</b> code for character strings that are composed of a contiguous sequence of valid single- or double-byte Roman letters.
<b>space</b>	<i>(integer_expr)</i>	Returns a string with the indicated number of single-byte spaces.
<b>str</b>	<i>(approx_numeric [, length [, decimal] ])</i>	Returns a character representation of the floating point number. <i>length</i> sets the number of characters to be returned (including the decimal point, all digits to the right and left of the decimal point, and blanks); <i>decimal</i> sets the number of decimal digits to be returned.  <i>length</i> and <i>decimal</i> are optional. If given, they must be nonnegative. Default <i>length</i> is 10; default <i>decimal</i> is 0. <b>str</b> rounds the decimal portion of the number so that the results fit within the specified <i>length</i> .
<b>stuff</b>	<i>(char_expr1, start, length, char_expr2)</i>	Delete <i>length</i> characters from <i>char_expr1</i> at <i>start</i> , and then insert <i>char_expr2</i> into <i>char_expr1</i> at <i>start</i> . To delete characters without inserting other characters, <i>char_expr2</i> should be NULL, not " ", which indicates a single space.
<b>substring</b>	<i>(expression, start, length)</i>	Returns part of a character or binary string. <i>start</i> specifies the character position at which the substring begins. <i>length</i> specifies the number of characters in the substring.
<b>upper</b>	<i>(char_expr)</i>	Converts lowercase to uppercase. Returns a character value.

### Examples of Using String Functions

The examples in this section use the following system functions:

- **charindex**, **patindex**
- **str**
- **stuff**
- **soundex**, **difference**
- **substring**

#### *charindex*, *patindex*

The **charindex** and **patindex** functions return the starting position of a pattern you specify. Both take two arguments, but they work slightly differently, since **patindex** can use wildcard characters, but **charindex** cannot. **charindex** can be used only on *char*, *nchar*, *varchar*, *nvarchar*,

*binary*, and *varbinary* columns; *patindex* works on *char*, *nchar*, *varchar*, *nvarchar*, and *text* columns.

Both functions take two arguments. The first is the pattern whose position you want. With *patindex*, you must include percent signs before and after the pattern, unless you are looking for the pattern as the first (omit the preceding %) or last (omit the trailing %) characters in a column. For *charindex*, the pattern cannot include wildcard characters. The second argument is a character expression, usually a column name, in which Adaptive Server searches for the specified pattern.

To find the position at which the pattern “wonderful” begins in a certain row of the *notes* column of the *titles* table, using both functions, type this query:

```
select charindex("wonderful", notes),
       patindex("%wonderful%", notes)
from titles
where title_id = "TC3218"
```

```
-----
                46                46
```

(1 row affected)

If you do not restrict the rows to be searched, the query returns all rows in the table and reports zero values for those rows that do not contain the pattern. In the following example, *patindex* finds all the rows in *sysobjects* that start with “sys” and whose fourth character is “a”, “b”, “c”, or “d”:

```
select name
from sysobjects
where patindex("sys[a-d]%", name) > 0
```

```
name
-----
sysalternates
sysattributes
syscolumns
syscomments
sysconstraints
sysdepends
```

(6 rows affected)

***str***

---

The **str** function converts numbers to characters, with optional arguments for specifying the length of the number (including sign, decimal point, and digits to the right and left of the decimal point), and the number of places after the decimal point.

Set length and decimal arguments to **str** positive. The default length is 10. The default decimal is 0. The length should be long enough to accommodate the decimal point and the number's sign. The decimal portion of the result is rounded to fit within the specified length. If the integer portion of the number does not fit within the length, however, **str** returns a row of asterisks of the specified length.

For example:

```
select str(123.456, 2, 4)
```

```
--  
**
```

```
(1 row affected)
```

A short *approx\_numeric* is right-justified in the specified length, and a long *approx\_numeric* is truncated to the specified number of decimal places.

***stuff***

---

The **stuff** function inserts a string into another string. It deletes a specified length of characters in *expr1* at the start position. It then inserts *expr2* string into *expr1* string at the start position. If the start position or the length is negative, a NULL string is returned.

If the start position is longer than *expr1*, a NULL string is returned. If the length to delete is longer than *expr1*, it is deleted through the last character in *expr1*. For example:

```
select stuff("abc", 2, 3, "xyz")
```

```
----  
axyz
```

```
(1 row affected)
```

To use **stuff** to delete a character, replace *expr2* with NULL, not with empty quotation marks. Using " " to specify a null character replaces it with a space.

```
select stuff("abcdef", 2, 3, null)
```

```

---
aef

(1 row affected)
select stuff("abcdef", 2, 3, "")
----
a ef

(1 row affected)

```

### ***soundex, difference***

---

The **soundex** function converts a character string to a 4-digit code for use in a comparison. It ignores vowels in the comparison. Nonalphabetic characters terminate the **soundex** evaluation. This function always returns some value. These two names have identical **soundex** codes:

```

select soundex ("smith"), soundex ("smythe")
-----
S530 S530

```

The **difference** function compares the **soundex** values of two strings and evaluates the similarity between them, returning a value from 0 to 4. A value of 4 is the best match. For example:

```

select difference("smithers", "smothers")
-----
4

(1 row affected)
select difference("smothers", "brothers")
-----
2

(1 row affected)

```

Most of the remaining string functions are easy to use and to understand. For example:

**Table 10-4: String function examples**

Statement	Result
<code>select right("abcde", 3)</code>	cde
<code>select right("abcde", 6)</code>	abcde
<code>select right(0x12345000, 3)</code>	0x345000
<code>select right(0x12345000, 6)</code>	0x12345000
<code>select upper("torso")</code>	TORSO
<code>select ascii("ABC")</code>	65

### *substring*

The following example uses the `substring` function. It displays the last name and first initial of each author, for example, "Bennet A".

```
select au_lname, substring(au_fname, 1, 1)
from authors
```

The `substring` function does what its name implies—it returns a portion of a character or binary string.

The `substring` function always takes three arguments. The first can be a character or binary string, a column name, or a string-valued expression that includes a column name. The second argument specifies the position at which the substring should begin. The third specifies the length, in number of characters, of the string to be returned.

The syntax of the `substring` function looks like this:

```
substring(expression, start, length)
```

For example, here is how to specify the second, third, and fourth characters of the string constant "abcdef":

```
select x = substring("abcdef", 2, 3)
x
-----
bcd

(1 row affected)
```



The following example shows how to extract the lower 4 digits from a binary field, where each position represents 2 binary digits:

```
select substring(xactid,5,2) from syslogs
```

## Concatenation

---

You can concatenate binary or character expressions—combine two or more character or binary strings, character or binary data, or a combination of them—with the + string concatenation operator.

When you concatenate character strings, enclose each character expression in single or double quotes.

The concatenation syntax is:

```
select (expression + expression [+ expression]...)
```

Here is how to combine two character strings:

```
select ("abc" + "def")
```

```
-----  
abcdef
```

```
(1 row affected)
```

This query displays California authors' names under the column heading *Moniker* in last name–first name order, with a comma and space after the last name:

```
select Moniker = (au_lname + ", " + au_fname)  
from authors  
where state = "CA"
```

```

Moniker
-----
White, Johnson
Green, Marjorie
Carson, Cheryl
O'Leary, Michael
Straight, Dick
Bennet, Abraham
Dull, Ann
Gringlesby, Burt
Locksley, Chastity
Yokomoto, Akiko
Stringer, Dirk
MacFeather, Stearns
Karsen, Livia
Hunter, Sheryl
McBadden, Heather

(15 rows affected)

```

To concatenate numeric or *datetime* datatypes, you must use the `convert` function:

```

select "The due date is " + convert(varchar(30),
    pubdate)
from titles
where title_id = "BU1032"
-----
The due date is Jun 12 1986 12:00AM

(1 row affected)

```

### Concatenation and the Empty String

Adaptive Server evaluates the empty string (“” or ‘’) as a single space. This statement:

```

select "abc" + "" + "def"

```

produces:

```

abc def

```

### Nested String Functions

You can nest the string functions. For example, to display the last name and the first initial of each author, with a comma after the last name and a period after the first name, type:

```

select (au_lname + "," + " " + substring(au_fname,
1, 1) + ".")
from authors
where city = "Oakland"

```

```

-----
Green, M.
Straight, D.
Stringer, D.
MacFeather, S.
Karsen, L.

```

(5 rows affected)

To display the *pub\_id* and the first 2 characters of each *title\_id* for books priced more than \$20, type:

```

select substring(pub_id + title_id, 1, 6)
from titles
where price > $20

```

```

-----
1389PC
0877PS
0877TC

```

(3 rows affected)

## Text Functions Used for *text* and *image* Data

Text built-in functions are used for operations on *text* and *image* data. Table 10-5 lists text function names, arguments, and results:

Table 10-5: Built-in text functions for text and image data

Function	Argument	Result
patindex	("% <i>pattern</i> %", <i>char_expr</i> [using {bytes   chars   characters} ])	Returns an integer value representing the starting position of the first occurrence of <i>pattern</i> in the specified character expression; returns 0 if <i>pattern</i> is not found. By default, <b>patindex</b> returns the offset in characters; to return the offset in bytes for multibyte character strings, specify using <b>bytes</b> . The % wildcard character must precede and follow <i>pattern</i> , except when you are searching for first or last characters. See "Character Strings in Query Results" on page 2-8 for a description of the wildcard characters that can be used in <i>pattern</i> .

Table 10-5: Built-in text functions for text and image data (continued)

Function	Argument	Result
textptr	( <i>text_columnname</i> )	Returns the text pointer value, a 16-byte binary value. The text pointer is checked to ensure that it points to the first text page.
textvalid	(" <i>table_name.col_name</i> ", <i>textpointer</i> )	Checks that a given text pointer is valid. Note that the identifier for a <i>text</i> or <i>image</i> column must include the table name. Returns 1 if the pointer is valid, 0 if the pointer is invalid.

In addition to the functions in Table 10-5, `datalength` works on *text* columns. See "System Functions That Return Database Information" on page 10-1 for information about `datalength`.

The `set textsize` command specifies the limit, in bytes, of the *text* or *image* data to be returned with a `select` statement. For example, the following command sets the limit on *text* or *image* data returned with a `select` statement to 100 bytes:

```
set textsize 100
```

The current setting is stored in the `@@textsize` global variable. The default setting is controlled by the client program. To reset the default, issue the following command:

```
set textsize 0
```

You can also use the `@@textcolid`, `@@textbid`, `@@textobjid`, `@@textptr`, and `@@textsize` global variables to manipulate *text* and *image* data.

### Examples of Using Text Functions

This example uses the `textptr` function to locate the *text* column, *blurb*, associated with *title\_id* BU7832 in table *texttest*. The text pointer, a 16-byte binary string, is put into a local variable, `@val`, and supplied as a parameter to the `readtext` command. `readtext` returns 5 bytes starting at the second byte, with an offset of 1.

```
create table texttest
(title_id varchar(6),
blurb text null,
pub_id char(4))

insert texttest values ("BU7832", "Straight Talk
About Computers is an annotated analysis of
what computers can do for you: a no-hype guide
for the critical user.", "1389")
```

```

declare @val varbinary(16)
select @val = textptr(blurb) from texttest
where title_id = "BU7832"
readtext texttest.blurb @val 1 5

```

The `textptr` function returns a 16-byte binary string. It is a good idea to put this string into a local variable, as in the preceding example, and use it by reference.

An alternative to using the `textptr` function in the preceding `declare` example is the `@@textptr` global variable:

```
readtext texttest.blurb @@textptr 1 5
```

The value of `@@textptr` is set from the last insert or update to any `text` or `image` field by the current Adaptive Server process. Inserts and updates by other processes do not affect the current process.

Explicit conversion using the `convert` function is supported from `text` to `char`, `nchar`, `varchar` or `nvarchar`, and from `image` to `varbinary` or `binary`, but the `text` or `image` data is truncated to 255 bytes. Conversion of `text` or `image` to datatypes other than these is not supported, implicitly or explicitly.

## Aggregate Functions

The aggregate functions generate summary values that appear as new columns in the query results. Table 10-6 lists the aggregate functions, their arguments, and the results they return.

Table 10-6: Aggregate functions

Function	Argument	Result
<code>avg</code>	<code>(all   distinct) expression</code>	Returns the numeric average of all (distinct) values
<code>count</code>	<code>(all   distinct) expression</code>	Returns the number of (distinct) non-null values or the number of rows
<code>max</code>	<code>(expression)</code>	Returns the highest value in an expression
<code>min</code>	<code>(expression)</code>	Returns the lowest value in a column
<code>sum</code>	<code>(all   distinct) expression</code>	Returns the total of the values

Examples are as follows:

```
select avg(advance), sum(total_sales)
from titles
where type = "business"
```

```
-----
                        6281.25      30,788
```

(1 row affected)

```
select count(distinct city) from authors
```

```
-----
                        16
```

(1 row affected)

```
select discount from salesdetail
compute max(discount)
```

```
discount
-----
        40.000000
        ...
        46.700000
```

Compute Result:

```
-----
        62.200000
```

(117 rows affect)

```
select min(au_lname) from authors
```

```
-----
Bennet
```

(1 row affected)

## Mathematical Functions

---

Mathematical built-in functions return values commonly needed for operations on mathematical data.

The mathematical functions take the general form:

***function\_name(arguments)***

The chart below lists the types of arguments that are used in the built-in mathematical functions:

**Table 10-7: Arguments used in mathematical functions**

Argument Type	Can Be Replaced By
<i>approx_numeric</i>	Any approximate numeric ( <i>float</i> , <i>real</i> , or <i>double precision</i> ) column name, variable, constant expression, or a combination of these.
<i>integer</i>	Any integer ( <i>tinyint</i> , <i>smallint</i> or <i>int</i> ) column name, variable, constant expression, or a combination of these.
<i>numeric</i>	Any exact numeric ( <i>numeric</i> , <i>dec</i> , <i>decimal</i> , <i>tinyint</i> , <i>smallint</i> , or <i>int</i> ), approximate numeric ( <i>float</i> , <i>real</i> , or <i>double precision</i> ), or <i>money</i> column, variable, constant expression, or a combination of these.
<i>power</i>	Any exact numeric, approximate numeric, or <i>money</i> column, variable, or constant expression, or a combination of these.

Each function also accepts arguments that can be implicitly converted to the specified type. For example, functions that accept approximate numeric types also accept integer types. Adaptive Server converts the argument to the desired type.

If a function takes more than one expression of the same type, the expressions are numbered (for example, *approx\_numeric1*, *approx\_numeric2*).

Table 10-8 lists the mathematical functions, their arguments, and the results they return:

**Table 10-8: Mathematical functions**

Function	Argument	Result
<i>abs</i>	( <i>numeric</i> )	Returns the absolute value of a given expression. Results are of the same type, and have the same precision and scale, as the numeric expression.
<i>acos</i>	( <i>approx_numeric</i> )	Returns the angle (in radians) whose cosine is the specified value.
<i>asin</i>	( <i>approx_numeric</i> )	Returns the angle (in radians) whose sine is the specified value.
<i>atan</i>	( <i>approx_numeric</i> )	Returns the angle (in radians) whose tangent is the specified value.

Table 10-8: Mathematical functions (continued)

Function	Argument	Result
<b>atan2</b>	( <i>approx_numeric1</i> , <i>approx_numeric2</i> )	Returns the angle (in radians) whose tangent is ( <i>approx_numeric1</i> / <i>approx_numeric2</i> ).
<b>ceiling</b>	( <i>numeric</i> )	Returns the smallest integer greater than or equal to the specified value. Results are of the same type as the numeric expression. For <i>numeric</i> and <i>decimal</i> expressions, the results have a precision equal to that of the expression and a scale of 0.
<b>cos</b>	( <i>approx_numeric</i> )	Returns the trigonometric cosine of the specified angle (in radians).
<b>cot</b>	( <i>approx_numeric</i> )	Returns the trigonometric cotangent of the specified angle (in radians).
<b>degrees</b>	( <i>numeric</i> )	Converts radians to degrees. Results are of the same type as the numeric expression. For <i>numeric</i> and <i>decimal</i> expressions, the results have an internal precision of 77 and a scale equal to that of the expression. When <i>money</i> datatype is used, internal conversion to <i>float</i> may cause loss of precision.
<b>exp</b>	( <i>approx_numeric</i> )	Returns the exponential value of the specified value.
<b>floor</b>	( <i>numeric</i> )	Returns the largest integer that is less than or equal to the specified value. Results are of the same type as the numeric expression. For expressions of type <i>numeric</i> or <i>decimal</i> , the results have a precision equal to that of the expression and a scale of 0.
<b>log</b>	( <i>approx_numeric</i> )	Returns the natural logarithm of the specified value.
<b>log10</b>	( <i>approx_numeric</i> )	Returns the base 10 logarithm of the specified value.
<b>pi</b>	()	Returns the constant value of 3.1415926535897931.
<b>power</b>	( <i>numeric</i> , <i>power</i> )	Returns the value of <i>numeric</i> to the power of <i>power</i> . Results are of the same type as <i>numeric</i> . For expressions of type <i>numeric</i> or <i>decimal</i> , the results have a precision of 77 and a scale equal to that of the expression.



Table 10-8: Mathematical functions (continued)

Function	Argument	Result
<b>radians</b>	<i>(numeric_expr)</i>	Converts degrees to radians. Results are of the same type as <i>numeric</i> . For expressions of type <i>numeric</i> or <i>decimal</i> , the results have an internal precision of 77 and a scale equal to that of the <i>numeric</i> expression. When the <i>money</i> datatype is used, internal conversion to <i>float</i> may cause loss of precision.
<b>rand</b>	<i>([integer])</i>	Returns a random float value between 0 and 1, using the optional integer as a seed value.
<b>round</b>	<i>(numeric, integer)</i>	Rounds the <i>numeric</i> so that it has <i>integer</i> significant digits. A positive <i>integer</i> determines the number of significant digits to the right of the decimal point; a negative <i>integer</i> , the number of significant digits to the left of the decimal point. Results are of the same type as the numeric expression and, for <i>numeric</i> and <i>decimal</i> expressions, have an internal precision equal to the precision of the first argument plus 1 and a scale equal to that of the numeric expression.
<b>sign</b>	<i>(numeric)</i>	Returns the sign of <i>numeric</i> : positive (+1), zero (0), or negative (-1). Results are of the same type, and have the same precision and scale, as the numeric expression.
<b>sin</b>	<i>(approx_numeric)</i>	Returns the trigonometric sine of the specified angle (measured in radians).
<b>sqrt</b>	<i>(approx_numeric)</i>	Returns the square root of the specified value. Value must be positive or 0.
<b>tan</b>	<i>(approx_numeric)</i>	Returns the trigonometric tangent of the specified angle (measured in radians).

### Examples of Using Mathematical Functions

The mathematical built-in functions operate on numeric data. Certain functions require integer data and others approximate numeric data. A number of functions operate on exact numeric, approximate numeric, *money*, and *float* types. The precision of built-in operations on *float* type data is 6 decimal places by default.

Error traps are provided to handle domain or range errors of the mathematical functions. Users can set the *arithabort* and *arithignore* options to determine how domain errors are handled. For more

information about these options, see the section “Conversion Errors” on page 10-37.

Some simple examples of mathematical functions follow:

Table 10-9: Examples of mathematical functions

Statement	Result
<code>select floor(123)</code>	123
<code>select floor(123.45)</code>	123.000000
<code>select floor(1.2345E2)</code>	123.000000
<code>select floor(-123.45)</code>	-124.000000
<code>select floor(-1.2345E2)</code>	-124.000000
<code>select floor(\$123.45)</code>	123.00
<code>select ceiling(123.45)</code>	124.000000
<code>select ceiling(-123.45)</code>	-123.000000
<code>select ceiling(1.2345E2)</code>	124.000000
<code>select ceiling(-1.2345E2)</code>	-123.000000
<code>select ceiling(\$123.45)</code>	124.00
<code>select round(123.4545, 2)</code>	123.4500
<code>select round(123.45, -2)</code>	100.00
<code>select round(1.2345E2, 2)</code>	123.450000
<code>select round(1.2345E2, -2)</code>	100.000000

The `round(numeric, integer)` function always returns a value. If *integer* is negative and exceeds the number of significant digits in *numeric*, Adaptive Server rounds only the most significant digit. For example:

```
select round(55.55, -3)
```

returns a value of 100.00. (The number of zeros to the right of the decimal point is equal to the scale of the first argument’s precision plus 1.)

## Date Functions

The date built-in functions display information about dates and times. They manipulate *datetime* and *smalldatetime* values, performing arithmetic operations on them.

Adaptive Server stores values with the *datetime* datatype internally as two 4-byte integers. The first 4 bytes store the number of days before or after the base date, January 1, 1900. The base date is the system’s reference date. *datetime* values earlier than January 1, 1753 are not permitted. The other 4 bytes of the internal *datetime* representation store the time of day to an accuracy of 1/300 second.

The *smalldatetime* datatype stores dates and times of day with less precision than *datetime*. *smalldatetime* values are stored as two 2-byte integers. The first 2 bytes store the number of days after January 1, 1900. The other 2 bytes store the number of minutes since midnight. Dates range from January 1, 1900 to June 6, 2079, with accuracy to the minute.

The default display format for dates looks like this:

```
Apr 15 1997 10:23PM
```

See “Using the General Purpose Conversion Function: convert” on page 10-32 for information on changing the display format for *datetime* or *smalldatetime*. When you enter *datetime* or *smalldatetime* values, enclose them in single or double quotes. Adaptive Server may round or truncate millisecond values.

Adaptive Server recognizes a wide variety of *datetime* data entry formats. For more information about *datetime* and *smalldatetime* values, see Chapter 7, “Creating Databases and Tables,” and Chapter 8, “Adding, Changing, and Deleting Data.”

The following table lists the date functions and the results they produce:

Table 10-10: Date functions

Function	Argument	Result
<code>getdate</code>	()	Current system date and time.
<code>datetime</code>	<i>(datepart, date)</i>	Part of a <i>datetime</i> or <i>smalldatetime</i> value as an ASCII string.
<code>datepart</code>	<i>(datepart, date)</i>	Part of a <i>datetime</i> or <i>smalldatetime</i> value (for example, the month) as an integer.
<code>datediff</code>	<i>(datepart, date, date)</i>	The amount of time between the second and first of two dates, converted to the specified date part (for example, months, days, hours).
<code>dateadd</code>	<i>(datepart, number, date)</i>	A date produced by adding date parts to another date.

The `datetime`, `datepart`, `datediff`, and `dateadd` functions take as arguments a **date part**—the year, month, hour, and so on. Table 10-11 lists each date part, its abbreviation (if there is one), and the possible integer

values for that date part. The `datename` function produces ASCII values where appropriate, such as for the day of the week.

**Table 10-11: Date parts**

Date Part	Abbreviation	Values
year	yy	1753-9999
quarter	qq	1-4
month	mm	1-12
week	wk	1-54
day	dd	1-31
dayofyear	dy	1-366
weekday	dw	1- 7 (Sunday-Saturday)
hour	hh	0-23
minute	mi	0-59
second	ss	0-59
millisecond	ms	0-999

For example:

```

select datename (mm, "1997/06/16")
-----
June

(1 row affected)

select datediff (yy, "1984", "1997")
-----
      13

(1 row affected)

select dateadd (dd, 16, "1997/06/16")
-----
      Jul  2 1997 12:00AM

(1 row affected)

```

Note that the values of the weekday date part are affected by the language setting.

The `datepart` function accepts the following date parts for the week number:

- `calweekofyear` returns the week number
- `calyearofweek` returns the year number for the week
- `caldayofweek` returns the day number within the week

Some examples of the week number date parts:

```
select datepart(cwk,"1997/01/31")
```

```
-----
                    5
```

(1 row affected)

```
select datepart(cyr,"1997/01/15")
```

```
-----
                    1997
```

(1 row affected)

```
select datepart(cdw,"1997/01/24")
```

```
-----
                    5
```

(1 row affected)

Table 10-12 lists the week number date parts, their abbreviations and values .

Table 10-12: Week number date parts

Date Part	Abbreviation	Values
<code>calweekofyear</code>	<code>cwk</code>	1-52
<code>calyearofweek</code>	<code>cyr</code>	1753-9999
<code>caldayofweek</code>	<code>cdw</code>	1-7 (1 is Monday in us_english)

### Get Current Date: *getdate*

The `getdate` function produces the current date and time in Adaptive Server internal format for *datetime* values. `getdate` takes the NULL argument, ().

To find the current system date and time, type:

```
select getdate()
```

```
-----
Aug 19 1997 12:45PM
```

```
(1 row affected)
```

You might use `getdate` in designing a report so that the current date and time are printed every time the report is produced. `getdate` is also useful for functions such as logging the time a transaction occurred on an account.

To display the date using milliseconds, use the `convert` function, for example:

```
select convert(char(26), getdate(), 109)
```

```
-----
Aug 19 1997 12:45:59:650PM
```

```
(1 row affected)
```

See “Changing the Display Format for Dates” on page 10-40 for more information.

### Find Date Parts As Numbers or Names

The `datepart` and `datename` functions produce the specified part of a *datetime* or *smalldatetime* value—the year, quarter, day, hour, and so on—as either an integer or an ASCII string. Since *smalldatetime* is accurate only to the minute, when a *smalldatetime* value is used with either of these functions, seconds and milliseconds are always 0.

The following examples assume an April 12 date:

```
select datepart(month, getdate())
```

```
-----
8
```

```
(1 row affected)
```

```
select datename(month, getdate())
```

```
-----
August
```

```
(1 row affected)
```

### Calculate Intervals or Increment Dates

---

The `datediff` function calculates the amount of time in date parts between the first and second of the two dates you specify—in other words, it finds the interval between the two dates. The result is a signed integer value equal to *date2* - *date1* in date parts.

This query uses the date November 30, 1990 and finds the number of days that elapsed between *pubdate* and that date:

```
select pubdate, newdate = datediff(day, pubdate,
    "Nov 30 1990")
from titles
```

For the rows in the *titles* table having a *pubdate* of October 21, 1990, the result produced by the previous query is 40, the number of days between October 21 and November 30. To calculate an interval in months, the query is:

```
select pubdate, interval = datediff(month, pubdate,
    "Nov 30 1990")
from titles
```

This query produces a value of 1 for the rows with a *pubdate* in October 1990 and a value of 5 for the rows with a *pubdate* in June 1990. When the first date in the `datediff` function is later than the second date, the resulting value is negative. Since two of the rows in *titles* have values for *pubdate* that are assigned using the `getdate` function as a default, these values are set to the date that your *pubs* database was created and return negative values (-65) in the two preceding queries.

If one or both of the date arguments is a *smalldatetime* value, they are converted to *datetime* values internally for the calculation. Seconds and milliseconds in *smalldatetime* values are automatically set to 0 for the purpose of calculating the difference.

### Add Date Interval: *dateadd*

---

The `dateadd` function adds an interval (specified as a integer) to a date you specify. For example, if the publication dates of all the books in the *titles* table slipped three days, you could get the new publication dates with this statement:

```
select dateadd(day, 3, pubdate)
from titles
```

```

-----
Jun 15 1986 12:00AM
Jun 12 1988 12:00AM
Jul  3 1985 12:00AM
Jun 25 1987 12:00AM
Jun 12 1989 12:00AM
Jun 21 1985 12:00AM
Jul  6 1997  1:43PM
Jul  3 1986 12:00AM
Jun 15 1987 12:00AM
Jul  6 1997  1:43PM
Oct 24 1990 12:00AM
Jun 18 1989 12:00AM
Oct  8 1990 12:00AM
Jun 15 1988 12:00AM
Jun 15 1988 12:00AM
Oct 24 1990 12:00AM
Jun 15 1985 12:00AM
Jun 15 1987 12:00AM

```

(18 rows affected)

If the date argument is given as a *smalldatetime*, the result is also a *smalldatetime*. You can use `dateadd` to add seconds or milliseconds to a *smalldatetime*, but it is meaningful only if the result date returned by `dateadd` changes by at least one minute.

## Datatype Conversion Functions

---

Datatype conversions change an expression from one datatype to another and reformat date and time information. Adaptive Server provides three datatype conversion functions, `convert`, `inttohex`, and `hextoint`.

Adaptive Server performs certain datatype conversions automatically. These are called **implicit conversions**. For example, if you compare a *char* expression and a *datetime* expression, or a *smallint* expression and an *int* expression, or *char* expressions of different lengths, Adaptive Server automatically converts one datatype to another.

You must request other datatype conversions explicitly, using one of the built-in datatype conversion functions. For example, before concatenating numeric expressions, you must convert them to character expressions.



Adaptive Server does not allow you to convert certain datatypes to certain other datatypes, either implicitly or explicitly. For example, you cannot convert *smallint* data to *datetime* or *datetime* data to *smallint*. Unsupported conversions result in error messages.

### Supported Conversions

---

Figure 10-1 summarizes the datatype conversions supported by Adaptive Server:

- Conversions marked “I” are handled implicitly. They do not require a datatype conversion function, although you can use the `convert` function on them without error.
- Conversions marked “E” must be done explicitly, with the appropriate datatype conversion function.
- Conversions marked “IE” are handled implicitly when there is no loss of precision or scale and the `arithabort numeric_truncation` option is on, but require an explicit conversion otherwise.
- Conversions marked “U” are unsupported. If you attempt such a conversion, Adaptive Server generates an error message.
- Conversions of a type to itself are marked “-”. In general, Adaptive Server does not prohibit you from explicitly converting a type to itself, but such conversions are meaningless.

From:	To:	binary	varbinary	tinyint	smallint	int	decimal	numeric	real	float	char, nchar	varchar, nvarchar	smallmoney	money	bit	smalldatetime	datetime	text	image	
binary		-	I	I	I	I	I	I	I	I	I	I	I	I	I	I	I	U	E	
varbinary		I	-	I	I	I	I	I	I	I	I	I	I	I	I	I	I	U	E	
tinyint		I	I	-	I	I	I	I	I	I	E	E	I	I	I	U	U	U	U	
smallint		I	I	I	-	I	I	I	I	I	E	E	I	I	I	U	U	U	U	
int		I	I	I	I	-	I	I	I	I	E	E	I	I	I	U	U	U	U	
decimal		I	I	I	I	I	IE	IE	I	I	E	E	I	I	I	U	U	U	U	
numeric		I	I	I	I	I	IE	IE	I	I	E	E	I	I	I	U	U	U	U	
real		I	I	I	I	I	I	I	-	I	E	E	I	I	I	U	U	U	U	
float		I	I	I	I	I	I	I	I	-	E	E	I	I	I	U	U	U	U	
char, nchar		E	E	E	E	E	E	E	E	E	I	I	E	E	E	E	I	I	E	E
varchar, nvarchar		E	E	E	E	E	E	E	E	E	I	I	E	E	E	E	I	I	E	E
smallmoney		I	I	I	I	I	I	I	I	I	I	I	-	I	I	U	U	U	U	
money		I	I	I	I	I	I	I	I	I	I	I	I	-	I	U	U	U	U	
bit		I	I	I	I	I	I	I	I	I	I	I	I	I	-	U	U	U	U	
smalldatetime		I	I	U	U	U	U	U	U	U	E	E	U	U	U	-	I	U	U	
datetime		I	I	U	U	U	U	U	U	U	E	E	U	U	U	I	-	U	U	
text		U	U	U	U	U	U	U	U	U	E	E	U	U	U	U	U	U	U	
image		E	E	U	U	U	U	U	U	U	U	U	U	U	U	U	U	U	U	

Figure 10-1: Implicit, explicit, and unsupported datatype conversions

### Using the General Purpose Conversion Function: *convert*

The general conversion function, *convert*, converts between a variety of datatypes and specifies a new display format for date and time information. Its syntax is:

```
convert(datatype, expression [, style])
```

Here is an example that uses `convert` in the select list:

```
select title, convert(char(5), total_sales)
from titles
where type = "trad_cook"

title
-----
Onions, Leeks, and Garlic: Cooking
    Secrets of the Mediterranean          375
Fifty Years in Buckingham Palace
    Kitchens                             15096
Sushi, Anyone?                          4095

(3 rows affected)
```

In the following example, the `total_sales` column, an `int` column, is converted to a `char(5)` column so that it can be used with the `like` keyword:

```
select title, total_sales
from titles
where convert(char(5), total_sales) like "15%"
      and type = "trad_cook"

title
-----
Fifty Years in Buckingham Palace
    Kitchens                             15096

(1 row affected)
```

Certain datatypes expect either a length or a precision and scale. If you do not specify a length, Adaptive Server uses the default length of 30 for character and binary data. If you do not specify a precision or scale, Adaptive Server uses the defaults of 18 and 0, respectively.

## Conversion Rules

---

The following sections describe the rules Adaptive Server observes when converting different types of information:

### Converting Character Data to a Noncharacter Type

---

Character data can be converted to a noncharacter type—such as a money, date and time, exact numeric, or approximate numeric type—if it consists entirely of characters that are valid for the new type. Leading blanks are ignored. However, if a `char` expression that

consists of a blank or blanks is converted to a *datetime* expression, Adaptive Server converts the blanks into the Sybase default *datetime* value of “Jan 1, 1900”.

Adaptive Server generates syntax errors if the data includes unacceptable characters. The following types of characters cause syntax errors:

- Commas or decimal points in integer data
- Commas in monetary data
- Letters in exact or approximate numeric data or bit-stream data
- Misspelled month names in date and time data

#### Converting from One Character Type to Another

---

When you convert from a multibyte character set to a single-byte character set, characters with no single-byte equivalent are converted to blanks.

*text* columns can be explicitly converted to *char*, *nchar*, *varchar*, or *nvarchar*. You are limited to the maximum length of the character datatypes, 255 bytes. If you do not specify the length, the converted value has a default length of 30 bytes.

#### Converting Numbers to a Character Type

---

You can convert exact and approximate numeric data to a character type. If the new type is too short to accommodate the entire string, an insufficient space error is generated. For example, the following conversion tries to store a 5-character string in a 1-character type:

```
select convert(char(1), 12.34)
```

It fails because the *char* datatype is limited to 1 character, and the numeric 12.34 requires 5 characters for the conversion to be successful.

#### Rounding During Conversion to or from Money Types

---

The *money* and *smallmoney* types store 4 digits to the right of the decimal point, but round up to the nearest hundredth (.01) for display purposes. When data is converted to a money type, it is rounded up to 4 decimal places.

Data converted from a money type follows the same rounding behavior if possible. If the new type is an exact numeric with less

than 3 decimal places, the data is rounded to the scale of the new type. For example, when \$4.50 is converted to an integer, it yields 5:

```
select convert(int, $4.50)
-----
                    5
```

(1 row affected)

Adaptive Server assumes that data converted to *money* or *smallmoney* is in full currency units, such as dollars, rather than in fractional units, such as cents. For example, the integer value of 5 would be converted to the money equivalent of 5 dollars, not 5 cents, in *us\_english*.

### Converting Date and Time Information

---

Data that is recognizable as a date can be converted to *datetime* or *smalldatetime*. Incorrect month names lead to syntax errors. Dates that fall outside the acceptable range for the datatype lead to arithmetic overflow errors.

When *datetime* values are converted to *smalldatetime*, they are rounded up to the nearest minute.

### Converting Between Numeric Types

---

Data can be converted from one numeric type to another. If the new type is an exact numeric whose precision or scale is not sufficient to hold the data, errors can occur. Use the *arithabort* and *arithignore* options to determine how these errors are handled.

► **Note**

---

The *arithabort* and *arithignore* options were redefined in SQL Server release 10.0. If you use these options in your applications, examine them to make sure they are still functioning correctly.

---

### Converting Binary-Like Data

---

Adaptive Server *binary* and *varbinary* data is platform-specific; the type of hardware you are using determines how the data is stored and interpreted. Some platforms consider the first byte after the “0x”

prefix to be the most significant; others consider the first byte to be the least significant.

The `convert` function treats Sybase binary data as a string of characters, rather than as numeric information. `convert` takes no account of byte order significance when converting a binary expression to an integer or an integer expression to a binary value. Because of this, conversion results can vary from one platform to another.

Before converting a binary string to an integer, `convert` strips it of its "0x" prefix. If the string consists of an odd number of digits, Adaptive Server inserts a leading zero. If the data is too long for the integer type, `convert` truncates it. If the data is too short, `convert` adds leading zeros to make it even, and then pads it with zeros on the right.

Suppose you want to convert the string `0x00000100` to an integer. On some platforms, this string represents the number 1; on others, the number 256. Depending on which platform executes the function, `convert` returns either 1 or 256.

### Converting Hexadecimal Data

---

For conversion results that are reliable across platforms, use the `hextoint` and `inttohex` functions.

`hextoint` accepts literals or variables consisting of digits and the uppercase and lowercase letters A–F, with or without a "0x" prefix. The following are all valid uses of `hextoint`:

```
hextoint("0x00000100FFFF")
hextoint("0x00000100")
hextoint("100")
```

`hextoint` strips it of the "0x" prefix. If the data exceeds 8 digits, `hextoint` truncates it. If the data is less than 8 digits, `hextoint` right-justifies and pads it with zeros. Then `hextoint` returns the platform-independent integer equivalent. The above expressions all return the same value, 256, regardless of the platform that executes the `hextoint` function.

The `inttohex` function accepts integer data and returns an 8-character **hexadecimal string** without a "0x" prefix. `inttohex` always returns the same results, regardless of which platform you are using.

### Converting *image* Data to *binary* or *varbinary*

---

Use the `convert` function to convert an *image* column to *binary* or *varbinary*. You are limited to the maximum length of the *binary* datatypes, 255 bytes. If you do not specify the length, the converted value has a default length of 30 characters.

### Converting Between Binary and Numeric or Decimal Types

---

In *binary* and *varbinary* data strings, the first two digits after “0x” represent the *binary* type: “00” represents a positive number and “01” represents a negative number. When you convert a *binary* or *varbinary* type to *numeric* or *decimal*, be sure to specify the “00” or “01” values after the “0x” digit; otherwise, the conversion will fail.

For example, here is how to convert the following *binary* data to *numeric*:

```
select convert(numeric
(38, 18),0x00000000000000000006b14bd1e6eea000000000000000000000000000000000000)
-----
123.45600000000000000000
```

This example converts the same *numeric* data back to *binary*:

```
select convert(binary,convert(numeric(38, 18), 123.456))
-----
0x0000000000000000000006b14bd1e6eea0000000000000000000000000000000000
```

### Conversion Errors

---

The following sections describe the types of errors that can occur during datatype conversions.

#### Arithmetic Overflow and Divide-by-Zero Errors

---

Divide-by-zero errors occur when Adaptive Server tries to divide a numeric value by zero. Arithmetic overflow errors occur when the new type has too few decimal places to accommodate the results. This happens during:

- Explicit or implicit conversions to exact types with a lower precision or scale
- Explicit or implicit conversions of data that falls outside the acceptable range for a money or datetime type

- Conversions of strings longer than 4 bytes using `hexint`

Both arithmetic overflow and divide-by-zero errors are considered serious, whether they occur during implicit or explicit conversions. Use the `arithabort arith_overflow` option to determine how Adaptive Server handles these errors. The default setting, `arithabort arith_overflow on`, rolls back the entire transaction in which the error occurs. If you set `arithabort arith_overflow off`, Adaptive Server aborts the statement that causes the error but continues to process other statements in the transaction or batch. You can use the `@@error` global variable to check statement results.

Use the `arithignore arith_overflow` option to determine whether Adaptive Server displays a message after these errors. The default setting, `off`, displays a warning message when a divide-by-zero error or a loss of precision occurs. Setting `arithignore arith_overflow on` suppresses warning messages after these errors. The optional `arith_overflow` keyword can be omitted without any effect.

### Scale Errors

---

When an explicit conversion results in a loss of scale, the results are truncated without warning. For example, when you explicitly convert a *float*, *numeric*, or *decimal* type to an *integer*, Adaptive Server assumes you really want the result to be an integer and truncates all numbers to the right of the decimal point.

During implicit conversions to *numeric* or *decimal* types, loss of scale generates a scale error. Use the `arithabort numeric_truncation` option to determine how serious such an error is considered. The default setting, `arithabort numeric_truncation on`, aborts the statement that causes the error but continues to process other statements in the transaction or batch. If you set `arithabort numeric_truncation off`, Adaptive Server truncates the query results and continues processing.

### Domain Errors

---

The `convert` function generates a domain error when the function's argument falls outside the range over which the function is defined. This should happen very rarely.

### *Conversions Between Binary and Integer Types*

The *binary* and *varbinary* types store hexadecimal-like data consisting of a "0x" prefix followed by a string of digits and letters. These strings are interpreted differently by different platforms. For



example, the string 0x0000100 represents 65,536 on machines that consider byte 0 most significant and 256 on machines that consider byte 0 least significant.

#### *The convert Function and Implicit Conversions*

Binary types can be converted to integer types either explicitly, with the `convert` function, or implicitly. The data is stripped of its “0x” prefix and then zero-padded if it is too short for the new type or truncated if it is too long.

Both `convert` and the implicit datatype conversions evaluate binary data differently on different platforms. Therefore, the results may vary from one platform to another. Use the `hextoint` function for platform-independent conversion of hexadecimal strings to integers and the `inttohex` function for platform-independent conversion of integers to hexadecimal values.

#### *The hextoint Function*

Use the `hextoint` function for platform-independent conversions of hexadecimal data to integers. `hextoint` accepts a valid hexadecimal string, with or without a “0x” prefix, enclosed in quotes, or the name of a character-type column or variable.

`hextoint` returns the integer equivalent of the hexadecimal string. The function always returns the same integer equivalent for a given hexadecimal string, regardless of the platform on which it is executed.

#### *The inttohex Function*

Use the `inttohex` function for platform-independent conversions of integers to hexadecimal strings. `inttohex` accepts any expression that evaluates to an integer. It always returns the same hexadecimal equivalent for a given expression, regardless of the platform on which it is executed.

#### *Converting image Columns to Binary Types*

You can use the `convert` function to convert an *image* column to *binary* or *varbinary*. You are limited to the maximum length of the *binary* datatypes, 255 bytes. If you do not specify the length, the converted value has a default length of 30 characters.

### *Converting Other Types to bit Types*

Exact and approximate numeric types can be converted to the bit type implicitly. Character types require an explicit `convert` function.

The expression being converted must consist only of digits, a decimal point, a currency symbol, and a plus or minus sign. The presence of other characters generates syntax errors.

The *bit* equivalent of 0 is 0. The *bit* equivalent of any other number is 1.

### *Changing the Display Format for Dates*

The *style* parameter of `convert` provides a variety of date display formats for converting *datetime* or *smalldatetime* data to *char* or *varchar*. The number argument you supply as the *style* parameter determines how the data is displayed. The year can be displayed in either 2 digits or 4 digits. Add 100 to a *style* value to get a 4-digit year, including the century (*yyyy*).

Following is a table of the possible values for *style* and the variety of date formats you can use. When you use *style* with *smalldatetime*, the styles that include seconds or milliseconds will show zeros in those positions.

Table 10-13: Converting date formats with the style parameter

Without Century (yy)	With Century (yyyy)	Standard	Output
-	0 or 100	Default	<i>mon dd yyyy hh:mm AM (or PM)</i>
1	101	USA	<i>mm/dd/yy</i>
2	2	SQL standard	<i>yy.mm.dd</i>
3	103	English/French	<i>dd/mm/yy</i>
4	104	German	<i>dd.mm.yy</i>
5	105		<i>dd-mm-yy</i>
6	106		<i>dd mon yy</i>
7	107		<i>mon dd, yy</i>
8	108		<i>hh:mm:ss</i>
-	9 or 109	Default + milliseconds	<i>mon dd yyyy hh:mm:sss AM (or PM)</i>
10	110	USA	<i>mm-dd-yy</i>

Table 10-13: Converting date formats with the style parameter (continued)

Without Century (yy)	With Century (yyyy)	Standard	Output
11	111	Japan	<i>yy/mm/dd</i>
12	112	ISO	<i>yyymmdd</i>

The default values, style 0 or 100, and 9 or 109, always return the century (yyyy).

Following is an example of the use of `convert`'s *style* parameter:

```
select convert(char(12), getdate(), 3)
```

This converts the current date to style 3, *dd/mm/yy*.

## Security Functions

The security functions return information about security services and user-defined roles. Table 10-14 lists the name of each security function, the argument it takes, and the result it returns.

Table 10-14: Security functions

Function	Argument	Result
<code>is_sec_service_on</code>	<i>(security_service_nm)</i>	Determines whether a particular security service is enabled. Returns 1 if the service is enabled. Otherwise, returns 0.
<code>mut_excl_roles</code>	<i>("role_1", "role_2" [, "membership"   "activation"])</i>	Returns information about the level of mutual exclusivity between two roles.
<code>proc_role</code>	<i>("role_name")</i>	Returns 0 if the invoking user does not possess or has not activated the specified role; 1 if the invoking user has activated the specified role; and 2 if the user possesses the specified role directly or indirectly, but has not activated the role.
<code>role_contain</code>	<i>(["role1", "role2"])</i>	Returns 1 if the first role specified is contained by the second.
<code>role_id</code>	<i>("role_name")</i>	Returns the role id of the specified role name.
<code>role_name</code>	<i>(role_id)</i>	Returns the role name of the specified role id.

Table 10-14: Security functions (continued)

Function	Argument	Result
show_role	()	Returns the login's current active roles, if any (sa_role, sso_role, oper_role, replication_role, or role_name). If the login has no roles, returns NULL.
show_sec_services	()	Returns a list of the available security services that are enabled for the current session

For more information about security features and user-defined roles, see the *Security Administration Guide* and the *Security Features User's Guide*.

# 11

## Creating Indexes on Tables

An **index** provides quick access to data in a table, based on the values in specified columns. A table can have more than one index. Indexes are transparent to users accessing data from that table; Adaptive Server automatically decides when to use the indexes created for tables.

This chapter discusses:

- How Indexes Work 11-1
- Creating Indexes 11-4
- Using Clustered or Nonclustered Indexes 11-8
- Specifying Index Options 11-11
- Dropping Indexes 11-13
- Determining What Indexes Exist on a Table 11-14
- Updating Statistics About Indexes 11-15

For information on how you can design indexes to improve performance, see Chapter 4, “How Indexes Work,” and Chapter 7, “Indexing for Performance,” in the *Performance and Tuning Guide*.

### How Indexes Work

---

Indexes help Adaptive Server locate data. They speed up data retrieval by pointing to the location of a table column’s data on disk. For example, suppose you need to run frequent queries using the identification numbers of stores in the *stores* table. To prevent Adaptive Server from having to search through each row in the table—which can be time-consuming if the *stores* table contains millions of rows—you could create the following index, entitled *stor\_id\_ind*:

```
create index stor_id_ind
on stores (stor_id)
```

The *stor\_id\_ind* index goes into effect automatically the next time you query the *stor\_id* column in *stores*. In other words, indexes are transparent to users. SQL includes no syntax for referring to an index in a query. You can only create or drop indexes from a table; Adaptive Server decides whether to use the indexes for each query submitted for that table. As the data in a table changes over time,

Adaptive Server may change the table's indexes to reflect those changes. Again, these changes are transparent to users; Adaptive Server handles this task on its own.

Adaptive Server supports the following types of indexes:

- **Composite indexes** – These indexes involve more than one column. Use this type of index when two or more columns are best searched as a unit because of their logical relationship.
- **Unique indexes** – These indexes do not permit any two rows in the specified columns to have the same value. Adaptive Server checks for duplicate values when the index is created (if data already exists) and each time data is added.
- **Clustered or nonclustered indexes** – Clustered indexes force Adaptive Server to continually sort and re-sort the rows of a table so that their physical order is always the same as their logical (or indexed) order. You can have only one clustered index per table. Nonclustered indexes do not require the physical order of rows to be the same as their indexed order. Each nonclustered index can provide access to the data in a different sort order.

These types of indexes are described in more detail later in this chapter.

### Comparing the Two Ways to Create Indexes

---

You can create indexes on tables either by using the `create index` statement (described in this chapter) or by using the `unique` or `primary key` integrity constraints of the `create table` command. However, these integrity constraints are limited in the following ways:

- You cannot create nonunique indexes.
- You cannot use the options provided by the `create index` command to tailor how indexes work.
- You can only drop these indexes as a constraint using the `alter table` statement.

If your application requires these features, you should create your indexes using `create index`. Otherwise, the `unique` or `primary key` integrity constraints offer a simpler way to define an index for a table. For information about the `unique` and `primary key` constraints, see Chapter 7, "Creating Databases and Tables."

## Guidelines for Using Indexes

---

Indexes speed the retrieval of data. Putting an index on a column often makes the difference between a quick response to a query and a long wait.

So why not index every column? The most significant reason is that building an index takes time and storage space. For example, nonclustered indexes are automatically re-created when a clustered index is rebuilt.

Another reason is that inserting, deleting, or updating data in indexed columns takes longer than in unindexed columns. However, this cost is usually outweighed by the extent to which indexes improve retrieval performance.

## When to Index

---

Use the following general guidelines:

- If you plan to do manual insertions into the IDENTITY column, create a unique index to ensure that the inserts do not assign a value that has already been used.
- A column that is often accessed in sorted order, that is, specified in the `order by` clause, probably should be indexed so that Adaptive Server can take advantage of the indexed order.
- Columns that are regularly used in joins should always be indexed, since the system can perform the join faster if the columns are in sorted order.
- The column that stores the primary key of the table often has a clustered index, especially if it is frequently joined to columns in other tables. (Remember, there can be only one clustered index per table.)
- A column that is often searched for ranges of values might be a good choice for a clustered index. Once the row with the first value in the range is found, rows with subsequent values are guaranteed to be physically adjacent. A clustered index does not offer as much of an advantage for searches on single values.

### When Not to Index

---

In some cases, indexes are not useful:

- Columns that are seldom or never referenced in queries do not benefit from indexes, since the system seldom has to search for rows on the basis of values in these columns.
- Columns that can have only two or three values, for example, “male” and “female” or “yes” and “no”, get no real advantage from indexes.

If the system does have to search an unindexed column, it does so by looking at the rows one by one. The length of time it takes to perform this kind of scan is directly proportional to the number of rows in the table.

### Creating Indexes

---

Indexes are created on columns in order to speed retrieval of data. The simplest form of the `create index` command is:

```
create index index_name
on table_name (column_name)
```

To create an index on the `au_id` column of the `authors` table, the command is:

```
create index au_id_ind
on authors(au_id)
```

The index name must conform to the rules for identifiers. The column and table name specify the column you want indexed and the table that contains it.

You cannot create indexes on columns with *bit*, *text*, or *image* datatypes.

You must be the owner of a table in order to create or drop an index. The owner of a table can create or drop an index at any time, whether or not there is data in the table. Indexes can be created on tables in another database by qualifying the table name.



### *create index* Syntax

---

The complete syntax of the create index command is:

```
create [unique] [clustered | nonclustered]
  index index_name
  on [[database.]owner.]table_name (column_name
  [, column_name]...)
  [with {{fillfactor | max_rows_per_page} = x,
  ignore_dup_key, sorted_data,
  [ignore_dup_row | allow_dup_row]}]
  [on segment_name] [with consumers = x]
```

The following sections explain the various options to the create index command.

#### ► *Note*

---

The *on segment\_name* extension to create index allows you to place your index on a segment that points to a specific database device or a collection of database devices. Before creating an index on a segment, see a System Administrator or the Database Owner for a list of segments that you can use. Certain segments may be allocated to specific tables or indexes for performance reasons or for other considerations.

---

### Indexing More Than One Column: Composite Indexes

---

You have to specify two or more column names if you want to create a composite index on the combined values in all the specified columns.

Use composite indexes when two or more columns are best searched as a unit, for example, the first and last names of authors in the *authors* table. List the columns to be included in the composite index in sort-priority order, inside the parentheses after the table name, like this:

```
create index auth_name_ind
  on authors(au_fname, au_lname)
```

The columns in a composite index do not have to be in the same order as the columns in the create table statement. For example, the order of *au\_lname* and *au\_fname* could be reversed in the preceding index creation statement.

You can specify up to 16 columns in a single composite index. All the columns in a composite index must be in the same table. The

maximum allowable size of the combined index values is 600 bytes. That is, the sum of the lengths of the columns that make up the composite index cannot exceed 600.

### Using the *unique* Option

---

A unique index permits no two rows to have the same index value, including NULL. The system checks for duplicate values when the index is created, if data already exists, and checks each time data is added or modified with an insert or update.

Specifying a unique index makes sense only when uniqueness is a characteristic of the data itself. For example, you would not want a unique index on a *last\_name* column because there is likely to be more than one “Smith” or “Wong” in tables of even a few hundred rows.

On the other hand, a unique index on a column holding social security numbers is a good idea. Uniqueness is a characteristic of the data—each person has a different social security number. Furthermore, a unique index serves as an integrity check. For instance, a duplicate social security number probably reflects some kind of error in data entry or on the part of the government.

If you try to create a unique index on existing data that includes duplicate values, the command is aborted, and Adaptive Server displays an error message that gives the first duplicate. You cannot create a unique index on a column that contains null values in more than one row; these are treated as duplicate values for indexing purposes.

If you try to change data on which there is a unique index, the results depend on whether you have used the *ignore\_dup\_key* option. See “Using the *ignore\_dup\_key* Option” on page 11-11 for more information.

You can use the *unique* keyword on composite indexes. This was not done for the *auth\_name\_ind* index we just created.

### Including IDENTITY Columns in Nonunique Indexes

---

The *identity in nonunique index* database option automatically includes an IDENTITY column in a table’s index keys so that all indexes created on the table are unique. This database option makes logically nonunique indexes internally unique and allows them to process updatable cursors and isolation level 0 reads.

To enable identity in nonunique indexes, enter:

```
sp_dboption pubs2, "identity in nonunique index", true
```

The table must already have an IDENTITY column for the identity in nonunique index database option to work, either from a create table statement or by setting the auto identity database option to true before creating the table.

Use identity in nonunique index if you plan to use cursors and isolation level 0 reads on tables with nonunique indexes. A unique index ensures that the cursor is positioned at the correct row the next time a fetch is performed on that cursor.

For example, after setting identity in nonunique index and auto identity to true, suppose you create the following table, which has no indexes:

```
create table title_prices
(title varchar(80) not null,
price money null)
```

sp\_help shows that the table contains an IDENTITY column, SYB\_IDENTITY\_COL, which is automatically created by the auto identity database option. If you create an index on the title column, use sp\_helpindex to verify that the index automatically includes the IDENTITY column.

### Using the *fillfactor* and *max\_rows\_per\_page* Options

It is seldom necessary to include the *fillfactor* or *max\_rows\_per\_page* options in your create index statement. These options are provided for fine-tuning performance. They are useful only when you are creating a new index on existing data.

#### *fillfactor*

With the *fillfactor* option, the user can specify how full Adaptive Server should make each index page. The amount of empty space on an index page is important because when an index page fills up after enough rows are added, the system must take the time to split it in order to make room for new rows.

The default is 0, and this value is used when you do not specify a *fillfactor*. A System Administrator can change the default with the system procedure *sp\_configure*. See the *System Administration Guide* for more information about *fillfactor*.

User-specified *fillfactor* values are between 1 and 100.

Here is a create index statement that uses the `fillfactor` option:

```
create index postalcode_ind1
on authors (postalcode)
with fillfactor = 100
```

A `fillfactor` of 100 fills every page completely, and makes sense only when you know that no index values in the table will ever change.

### *max\_rows\_per\_page*

---

The `max_rows_per_page` option limits the number of rows Adaptive Server can put on each index page. A low `max_rows_per_page` value reduces lock contention and makes sense only for frequently accessed tables. Low values also cause the index to take up space.

The default is 0, and this value is used when you do not specify a maximum. A user can change the value with the system procedure `sp_relimit`.

User-specified `max_rows_per_page` values are between 1 and 256.

The following create index statement uses the `max_rows_per_page` option:

```
create index postalcode_ind2
on authors (postalcode)
with max_rows_per_page = 10
```

## Using Clustered or Nonclustered Indexes

---

With a clustered index, Adaptive Server sorts rows on an ongoing basis so that their physical order is the same as their logical (indexed) order. The bottom or **leaf level** of a clustered index contains the actual data pages of the table. Create the clustered index before creating any nonclustered indexes, since nonclustered indexes are automatically rebuilt when a clustered index is created.

By definition, there can be only one clustered index per table. It is often created on the **primary key**—the column or columns that uniquely identify the row.

Logically, the database's design determines a primary key. You can specify primary key constraints with the `create table` or `alter table` statements to create an index and enforce the primary key attributes for table columns. You can display information about constraints with `sp_helpconstraint`.

Also, you can explicitly define primary keys, foreign keys, and common keys (pairs of keys that are frequently joined) with the

system procedures `sp_primarykey`, `sp_foreignkey`, and `sp_commonkey`. However, these procedures do not enforce the key relationships.

You can display information about defined keys with `sp_helpkey` and about columns that are likely join candidates with `sp_helpjoins`.

For a definition of primary and foreign keys, see Chapter 16, “Triggers: Enforcing Referential Integrity.” For complete information on system procedures, see the *Adaptive Server Reference Manual*.

With a nonclustered index, the physical order of the rows is not the same as their indexed order. The leaf level of a nonclustered index contains pointers to rows on data pages. More precisely, each leaf page contains an indexed value and a pointer to the row with that value. In other words, a nonclustered index has an extra level between the index structure and the data itself.

Each of the up to 249 nonclustered indexes permitted on a table can provide access to the data in a different sorted order.

Finding data using a clustered index is almost always faster than using a nonclustered index. In addition, a clustered index is advantageous when many rows with contiguous key values are being retrieved—that is, on columns that are often searched for ranges of values. Once the row with the first **key value** is found, rows with subsequent indexed values are guaranteed to be physically adjacent, and no further searches are necessary.

If neither the clustered nor the nonclustered keyword is used, Adaptive Server creates a nonclustered index.

Here is how the *titleidind* index on the *title\_id* column of the *titles* table is created. If you want to try this command, you must drop the index first with `drop index` as follows:

```
drop index titles.titleidind
```

Then, create the clustered index:

```
create clustered index titleidind  
on titles(title_id)
```

If you think you will often want to sort the people in the *friends\_etc* table, which you created in Chapter 7, by postal code, you should create a nonclustered index on the *postalcode* column like this:

```
create nonclustered index postalcodeind  
on friends_etc(postalcode)
```

A unique index would not make sense here, since some of your contacts are likely to have the same postal code. A clustered index

would not be appropriate either, since the postal code is not the primary key.

The clustered index in *friends\_etc* should be a composite index on the personal name and surname columns, for example:

```
create clustered index nmind
on friends_etc(pname, sname)
```

### Creating Clustered Indexes on Segments

---

The `create index` command allows you to create the index on a specified segment. Since the leaf level of a clustered index and its data pages are the same by definition, creating a clustered index and using the `on segment_name` extension moves a table from the device on which it was created to the named segment.

See a System Administrator or the Database Owner before creating tables or indexes on segments; certain segments may be reserved for performance reasons.

### Creating Clustered Indexes on Partitioned Tables

---

You can create a clustered index on a partitioned table if all of the following conditions are true:

- The server is configured to run in parallel,
- The `select into/bulkcopy/pllsort` database option is set to true, and
- As many worker threads are available as the number of partitions.

However, to speed recovery, dump the database after creating the clustered index.

For more information about partitioned tables and creating clustered indexes on them, see the *System Administration Guide*. See a System Administrator or the Database Owner before creating a clustered index on a partitioned table.

## Specifying Index Options

---

The index options `ignore_dup_key`, `ignore_dup_row`, and `allow_dup_row` control what happens when a duplicate key or duplicate row is created with `insert` or `update`. Table 11-1 shows which option to use, based on the type of index:

Table 11-1: Index options

Index Type	Options
Clustered	<code>ignore_dup_row</code>   <code>allow_dup_row</code>
Unique clustered	<code>ignore_dup_key</code>
Nonclustered	None
Unique nonclustered	<code>ignore_dup_key</code>
Unique nonclustered	<code>ignore_dup_row</code>

### Using the `ignore_dup_key` Option

---

If you try to insert a duplicate value into a column that has a unique index, the command is canceled. You can avoid having a large transaction canceled by including the `ignore_dup_key` option with a unique index.

The unique index can be either clustered or nonclustered. When you begin data entry, each attempt to insert a duplicate key is canceled with an error message. After the cancellation, any transaction that was active at the time may continue as though the `update` or `insert` had never taken place. Nonduplicate keys are inserted normally.

You cannot create a unique index on a column that already includes duplicate values, whether or not `ignore_dup_key` is set. If you attempt to do so, Adaptive Server prints an error message and a list of the duplicate values. You must eliminate duplicates before you create a unique index on the column.

Here is an example of using the `ignore_dup_key` option:

```
create unique clustered index phone_ind
on friends_etc(phone)
with ignore_dup_key
```

### Using the `ignore_dup_row` and `allow_dup_row` Options

---

`ignore_dup_row` and `allow_dup_row` are options for creating a nonunique, clustered index. These options are not relevant when creating a nonunique, nonclustered index. Since an Adaptive Server

nonclustered index attaches a unique row identification number internally, it never worries about duplicate rows—even for identical data values.

`ignore_dup_row` and `allow_dup_row` are mutually exclusive.

A non-unique clustered index will allow duplicate keys, but will not allow duplicate rows unless you specify `allow_dup_row`.

If `allow_dup_row` is set, you can create a new nonunique, clustered index on a table that includes duplicate rows, and you can subsequently insert or update duplicate rows.

If any index in the table is unique, the requirement for uniqueness—the most stringent requirement—takes precedence over the `allow_dup_row` option. Thus, `allow_dup_row` applies only to tables with nonunique indexes. You cannot use this option if a unique clustered index exists on any column in the table.

The `ignore_dup_row` option eliminates duplicates from a batch of data. When you enter a duplicate row, Adaptive Server ignores that row and cancels that particular insert or update with an informational error message. After the cancellation, any transaction that may have been active at the time continues as though the insert or update had never taken place. Non-duplicate rows are inserted normally.

The `ignore_dup_row` applies only to tables with nonunique indexes: you cannot use this keyword if a unique index exists on any column in the table.

Table 11-2 illustrates how `allow_dup_row` and `ignore_dup_row` affect attempts to create a nonunique, clustered index on a table that includes duplicate rows, and to enter duplicate rows into a table.

Table 11-2: Duplicate row options in indexes

Option	Has Duplicates	Enter Duplicates
Neither option set	<code>create index</code> command fails.	Command fails.
<code>allow_dup_row</code> set	Command completes.	Command completes.
<code>ignore_dup_row</code> set	Index created but duplicate rows deleted; error message.	Duplicates not inserted/updated; error message; transaction completes.



---

### Using the *sorted\_data* Option

---

The *sorted\_data* option of `create index` speeds creation of an index when the data in the table is already in sorted order, for example, when you have used `bcp` to copy data that has already been sorted into an empty table. The speed increase becomes significant on large tables and increases to several times faster in tables larger than 1GB.

If *sorted\_data* is specified but data is not in sorted order, an error message displays and the command is aborted.

This option speeds indexing only for clustered indexes or unique nonclustered indexes. Creating a nonunique nonclustered index will, however, be successful unless there are rows with duplicate keys. If there are rows with duplicate keys, an error message displays and the command is aborted.

Certain other `create index` options require a sort even if *sorted\_data* is specified. See “Using the *sorted\_data* Option to Speed Sorts” under the `create index` description in the *Adaptive Server Reference Manual*.

---

### Using the *on segment\_name* Option

---

The *on segment\_name* clause specifies a database segment name on which the index is to be created. A nonclustered index can be created on a different segment than the data pages. For example:

```
create index titleind
on titles(title)
on seg1
```

If you use *segment\_name* when creating a clustered index, the table containing the index moves to the segment you specify. See a System Administrator or the Database Owner before creating tables or indexes on segments; certain segments may be reserved for performance reasons.

---

## Dropping Indexes

---

The `drop index` command removes an index from the database. Its syntax is:

```
drop index table_name.index_name
[, table_name.index_name]...
```

When you use this command, Adaptive Server removes the specified indexes from the database, reclaiming their storage space.

Only the owner of the index can drop it. **drop index** permission cannot be transferred to other users. The **drop index** command cannot be used on any of the system tables in the *master* database or in the user database.

You might want to drop an index if it is not used for most or all of your queries.

To drop the index *phone\_ind* in the *friends\_etc* table, the command is:

```
drop index friends_etc.phone_ind
```

## Determining What Indexes Exist on a Table

To see the indexes that exist on a table, you can use the system procedure `sp_helpindex`. Here is a report on the *friends\_etc* table:

```
sp_helpindex friends_etc
```

index_name	index_description	index_keys	index_max_rows_per_page
nmind	clustered located on default	pname, sname	0
postalcodeind	nonclustered located on default	postalcode	0

```
(2 rows affected, return status = 0)
```

`sp_help` runs `sp_helpindex` at the end of its report.

The catalog stored procedure `sp_statistics` returns a list of indexes on a table. For example:

```
sp_statistics friends_etc
```

table_qualifier	table_name	table_owner	non_unique	index_qualifier	index_name	type	seq_in_index	column_name	collation
pubs2	friends_etc	dbo	NULL	NULL	NULL	0	0	NULL	NULL
pubs2	friends_etc	dbo	NULL	NULL	NULL	0	1	postalcode	NULL

```

      friends_etc          1
      friends_etc          nmind
      1                    1 pname          A
      0                    1
pubs2                    dbo
      friends_etc          1
      friends_etc          nmind
      1                    2 sname          A
      0                    1
pubs2                    dbo
      friends_etc          1
      friends_etc          postalcodeind
      3                    1 postalcode
      NULL                 NULL

```

(4 rows affected, return status = 0)

In addition, if you follow the table name with “1”, the `sp_spaceused` system procedure reports the amount of space used by a table and its indexes. For example:

```
sp_spaceused friends_etc, 1
```

index_name	size	reserved	unused
nmind	2 KB	32 KB	28 KB
postalcodeind	2 KB	16 KB	14 KB

name	rowtotal	reserved	data	index_size	unused
friends_etc	1	48 KB	2 KB	4 KB	42 KB

(return status = 0)

## Updating Statistics About Indexes

The `update statistics` command helps Adaptive Server make the best decisions about which indexes to use when it processes a query, by keeping it up to date about the distribution of the key values in the indexes. Use `update statistics` when a large amount of data in an indexed column has been added, changed, or deleted.

When Component Integration Services is enabled, `update statistics` can generate accurate distribution statistics for remote tables. For more information, see the *Component Integration Services User's Guide*.

Permission to issue the `update statistics` command defaults to the table owner and is not transferable. Its syntax is:

```
update statistics table_name [index_name]
```

If you do not specify an index name, the command updates the distribution statistics for all the indexes in the specified table. Giving an index name updates statistics for that index only.

You can find the names of indexes by using the `sp_helpindex` system procedure. This procedure takes a table name as a parameter.

Here is how to list the indexes for the *authors* table:

```

sp_helpindex authors
index_name  index_description  index_keys  index_max_rows_per_page
-----
----
aidind      clustered, unique  au_id       0
aunmind     nonclustered      au_lname,   0
                                     au_fname

```

(2 rows affected, return status = 0)

To update the statistics for all of the indexes, type:

```
update statistics authors
```

To update the statistics only for the index on the *au\_id* column, type:

```
update statistics authors aidind
```

Because Transact-SQL does not require index names to be unique in a database, you must give the name of the table with which the index is associated. Adaptive Server runs `update statistics` automatically when you create an index on existing data.

## Updating Partition Statistics

Like the `update statistics` command for unpartitioned tables, the `update partition statistics` command helps Adaptive Server make the best decisions when it processes a query, by keeping it up to date about the number of pages within the partitions. Use `update partition statistics` when a large amount of data in a partitioned table has been added, changed, or deleted.

Permission to issue the `update partition statistics` command defaults to the table owner and is not transferable. Its syntax is:

```
update partition statistics table_name
```

For example, suppose the *authors* table was partitioned as follows:

```
alter table authors partition 3
```

Then you run `sp_helppartition` to see how the partitions were distributed:

**sp\_helppartition authors**

partitionid	firstpage	controlpage	ptn_data_pages
1	553	554	1
2	817	816	1
3	1009	1008	1

(3 rows affected, return status = 0)

Afterwards, you update the statistics for *authors* as follows:

**update partition statistics authors**

Using `sp_helppartition` on *authors* shows the following update:

partitionid	firstpage	controlpage	ptn_data_pages
1	553	554	10
2	817	816	1
3	1009	1008	1

(3 rows affected, return status = 0)

Dropping and re-creating a clustered index automatically redistributes the data within partitions and updates the partition statistics.



# 12

## Defining Defaults and Rules for Data

A **default** is a value that Adaptive Server inserts into a column if the user does not explicitly enter a value for that column. In the world of database management, a **rule** specifies what you are or are not allowed to enter in a particular column or in any column with a given user-defined datatype. You can use defaults and rules to help maintain the integrity of data across the database.

This chapter discusses:

- How Defaults and Rules Work 12-1
- Creating Defaults 12-2
- Dropping Defaults 12-8
- Creating Rules 12-8
- Dropping Rules 12-13
- Getting Information About Defaults and Rules 12-14

### How Defaults and Rules Work

---

You can define a default value for a table column or user-defined datatype to automatically insert a value if a user does not explicitly enter a value for it. You can also define rules for that table column or datatype to restrict the types of values users can enter for it.

In a relational database management system, every data element, that is, a particular column in a particular row, must contain some value, even if that value is NULL. As discussed in Chapter 7, “Creating Databases and Tables,” some columns do not accept the null value. For those columns, some other value must be entered, either a value explicitly entered by the user or a default entered by Adaptive Server.

Defaults allow you to specify a value that Adaptive Server inserts if no explicit value is entered in either a NULL or NOT NULL column. For example, you can create a default that has the value “???” or the value “fill in later.”

Rules enforce the integrity of data in ways not covered solely by a column’s datatype. They can be connected to a specific column, to several specific columns or to a specified, user-defined datatype.

Every time a user enters a value with an `insert` or `update` statement, Adaptive Server checks it against the most recent rule that has been bound to the specified column. Data entered before the creation and binding of a rule is not checked.

► **Note**

---

You can bind a character type rule to a numeric type column even though it makes no sense to do so. Rules are checked when an `insert` or `update` is attempted, not at the time of binding.

---

### Comparing Defaults and Rules with Integrity Constraints

As an alternative to using defaults and rules, you can use the `default` clause and the `check integrity` constraint of the `create table` statement to accomplish some of the same tasks. However, they are specific for that table and cannot be bound to columns of other tables or to user-defined datatypes.

When you use the `default` clause of the `create table` or `alter table` commands, you can specify the keyword `user` to insert the name of the user who is inserting the data, `null` to insert the null value, or a constant expression compatible with the datatype of the column. The constant expression cannot include the name of any columns or other database objects, but can include built-in functions. To replace the user name or constant expression with a default you create, use the `alter table` command to replace the default with `null` and then issue the `sp_bindefault` command.

For more information about integrity constraints, see Chapter 7, "Creating Databases and Tables."

### Creating Defaults

---

You can create or drop defaults at any time, before or after data has been entered in a table. In general, to create defaults you:

1. Use the `create default` command to define the default itself.
2. Use the `sp_bindefault` system procedure to bind the default to the appropriate table column or user-defined datatype.
3. Test the bound default by inserting data. Many errors in creating and binding defaults can be caught only by testing with an `insert` or `update` command.



You can drop defaults with the **drop default** command and remove their association with **sp\_unbinddefault**.

Be sure to check the following when you create and bind defaults:

- Make sure the column is large enough for the default. For example, *char*(2) column will not hold a 17-byte string like “Nobody knows yet.”
- Be careful when you put different defaults on a user-defined datatype and on an individual column of that type. If you bind the user-defined datatype default first and then the column default, the column default replaces the user-defined datatype default for the named column only. The user-defined datatype default is bound to all the other columns having that datatype.

However, once you bind another default to a column that had a default because of its type, that column ceases to be influenced by defaults bound to its datatype. This issue is discussed in more detail under “Binding Defaults” on page 12-4.

- Watch out for conflicts between defaults and rules. Be sure that the default value is allowed by the rule; otherwise, the default can be eliminated by the rule.

If a rule allows entries between 1 and 100, for example, and the default is set to 0, the rule will reject the default entry. Either change the default or change the rule.

### *create default* Syntax

---

The syntax of the **create default** command is:

```
create default [owner].default_name  
as constant_expression
```

Default names must follow the rules for identifiers. You can create a default in the current database only.

Within a database, default names must be unique for each user. For example, you cannot create two defaults called *phonedflt*. However, as “guest”, you can create a *phonedflt* even if *dbo.phonedflt* already exists because the owner names make each one distinct.

Another example: Suppose you want to create a default value of “Oakland” that can be used with the *city* column of *friends\_etc* and possibly with other columns or user datatypes. As you continue to follow this example, you can use any city name that works for the demographic distribution of the people you are planning to enter in your personal table. To create the default, type:

```
create default citydflt
as "Oakland"
```

After `as`, you can use any constant. Enclose character and date constants in quotes; money, integer, and floating point constants do not require them. Binary data must be preceded by "0x", and money data should be preceded by a dollar sign (\$). The default value must be compatible with the datatype of the column. You cannot use "none," for example, as a default for a numeric column, but 0 is appropriate.

If you specify NOT NULL when you create a column and do not associate a default with it, Adaptive Server produces an error message whenever anyone fails to make an entry in that column.

Often, default values are created when a table is created. However, in a session in which you want to enter many rows having the same values in one or more columns, it may be convenient to create a default tailored to that session before you begin.

## Binding Defaults

---

After you have created a default, use the system procedure `sp_bindefault` to bind the default to a column or user-defined datatype. For example, suppose you create the following default:

```
create default advancedflt as "UNKNOWN"
```

Now, bind the default to the appropriate column or user-defined datatype with the `sp_bindefault` system procedure.

```
sp_bindefault advancedflt, "titles.advance"
```

The default takes effect only if the user does not add an entry to the *advance* column of the *titles* table. No entry is different from entering a null value. A default can connect to a particular column, to a number of columns, or to all columns in the database having a given user-defined datatype.

► **Note**

---

To get the default, you must issue an `insert` or `update` command with a column list that does not include the column that has the default.

---

The following restrictions apply to defaults:

- The default applies to new rows only. It does not retroactively change existing rows. Of course, it takes effect only when no

entry is made. If you supply any value for the column, including NULL, the default has no effect.

- You cannot bind a default to a system datatype, because the target would be too broad.
- You cannot bind a default to a *timestamp* column, because Adaptive Server generates values for *timestamp* columns.
- You cannot bind defaults to system tables. If you try to bind a default to a system table, Adaptive Server displays an error message and does not bind the default.
- You can bind a default to an IDENTITY column or to a user-defined datatype with the IDENTITY property, but Adaptive Server ignores such defaults. Each time you insert a row into a table without specifying a value for the IDENTITY column, Adaptive Server assigns a value that is 1 greater than the last value assigned.
- If a default already exists on a column, you must remove it before binding a new default. Use `sp_unbinddefault` to remove defaults created with `sp_binddefault`. Use `alter table` to remove defaults created with `create table`.

To bind *citydflt* to the *city* column in *friends\_etc*, type:

```
sp_binddefault citydflt, "friends_etc.city"
```

Notice that the table and column name are enclosed in quotes, because of the embedded punctuation (the period).

If you create a special datatype for all city columns in every table in your database, and bind *citydflt* to that datatype, "Oakland" will appear only where city names are appropriate. For example, if the user datatype is called *citytype*, here is how to bind *citydflt* to it:

```
sp_binddefault citydflt, citytype
```

To prevent existing columns or a specific user datatype from inheriting the new default, use the `futureonly` parameter when binding a default to a user datatype. However, do not use `future only` when binding a default to a column. Here is how you create and bind the new default "Berkeley" to the datatype *citytype* for use by new table columns only:

```
create default newcitydflt as "Berkeley"
```

```
sp_binddefault newcitydflt, citytype, futureonly
```

"Oakland" will continue to appear as the default for any existing table columns using *citytype*.

If most of the people in your table live in the same zip code area, you can create a default to save data entry time. Here is one, along with its binding, that is appropriate for a section of Oakland:

```
create default zipdflt as "94609"
sp_bindefault zipdflt, "friends_etc.postalcode"
```

Here is the complete syntax for the `sp_bindefault` system procedure:

```
sp_bindefault defname, objname [, futureonly]
```

The *defname* is the name of the default created with `create default`. The *objname* is the name of the table and column, or of the user-defined datatype, to which the default is to be bound. If the parameter is not of the form *table.column*, it is assumed to be a user-defined datatype.

All columns of a specified user-defined datatype become associated with the specified default unless you use the optional third parameter, *futureonly*, which prevents existing columns of that user datatype from inheriting the default.

► **Note**

---

Defaults cannot be bound to columns and used during the same batch. `sp_bindefault` cannot be in the same batch as insert statements that invoke the default.

---

## Unbinding Defaults

---

Unbinding a default means disconnecting it from a particular column or user-defined datatype. An unbound default is still stored in the database and is available for future use. Use the system procedure `sp_unbindefault` to remove the binding between a default and a column or datatype.

Here is how you unbind the current default from the *city* column of the *friends\_etc* table:

```
execute sp_unbindefault "friends_etc.city"
```

At this point the default still exists, but it has no effect on the *city* column because it is not connected to that column.

To unbind a default from the user-defined datatype *citytype*, use this command:

```
sp_unbindefault citytype
```

The complete syntax of `sp_unbinddefault` system is:

```
sp_unbinddefault objname [, futureonly]
```

If the *objname* parameter you give is not of the form *table.column*, Adaptive Server assumes it is a user-defined datatype. When you unbind a default from a user-defined datatype, the default is unbound from all columns of that type unless you give the optional second parameter *futureonly*, which prevents existing columns of that datatype from losing their binding with the default.

### How Defaults Affect Null Values

If you specify NOT NULL when you create a column and do not create a default for it, Adaptive Server produces an error message whenever anyone inserts a row and fails to make an entry in that column.

When you drop a default for a NULL column, Adaptive Server inserts NULL in that position each time you add rows without entering any value for that column. When you drop a default for a NOT NULL column, you get an error message when rows are added, but no value for that column is explicitly entered.

Table 12-1 illustrates the relationship between the existence of a default and the definition of a column as NULL or NOT NULL. The entries in the table show the result:

Table 12-1: Column definition and null defaults

Column Definition	User Entry	Result
Null and default defined	No value	Default used
	NULL value	NULL used
Null defined, no default defined	No value	NULL used
	NULL value	NULL used
Not null, default defined	No value	Default used
	NULL value	NULL used
Not null, no default defined	No value	Error
	NULL value	Error

---

### After Creating a Default

---

After you create a default, the **source text** describing the default is stored in the *text* column of the *syscomments* system table. In previous releases of SQL Server, users often deleted the source text from *syscomments*, in order to save disk space and remove confidential information from this public area. **Do not remove this information from *syscomments***; doing so can cause problems for future upgrades of Adaptive Server. Instead, encrypt the text in *syscomments* by using the *sp\_hidetext* system procedure, described in the *Adaptive Server Reference Manual*. For more information, see “Compiled Objects” on page 1-3.

---

### Dropping Defaults

---

To remove a default from the database entirely, use the **drop default** command. Be sure to unbind the default from all columns and user datatypes before you drop it. (See “Unbinding Defaults” on page 12-6.) If you try to drop a default that is still bound, Adaptive Server displays an error message and the **drop default** command fails.

Here is how to remove *citydflt*. First, you unbind it, for example:

```
sp_unbinddefault citydft
```

Then you can drop *citydflt*:

```
drop default citydflt
```

The complete syntax of the **drop default** command is:

```
drop default [owner.]default_name  
[, [owner.]default_name] ...
```

A default can be dropped only by its owner.

---

### Creating Rules

---

A rule lets you specify what users can or cannot enter into a particular column or any column with a user-defined datatype. In general, to create a rule you:

1. Use the **create rule** command to create the rule.
2. Use the system procedure *sp\_bindrule* to bind the rule to a column or user-defined datatype.

3. Test the bound rule by inserting data. Many errors in creating and binding rules can be caught only by testing with an `insert` or `update` command.

You can unbind a rule from the column or datatype using the `sp_unbindrule` system procedure or by binding a new rule to the column or datatype.

### *create rule* Syntax

The syntax of the `create rule` command is:

```
create rule [owner.]rule_name
as condition_expression
```

Rule names must follow the rules for identifiers. You can create a rule in the current database only.

Within a database, rule names must be unique for each user. For example, a user cannot create two rules called *socsecrule*. However, two different users can create a rule named *socsecrule*, because the owner names make each one distinct.

Here is how the rule permitting five different *pub\_id* numbers and one dummy value (99 followed by any two digits) was created:

```
create rule pub_idrule
as @pub_id in ("1389", "0736", "0877", "1622", "1756")
or @pub_id like "99[0-9][0-9]"
```

The `as` clause contains the name of the rule's argument, prefixed with "@", and the definition of the rule itself. The argument refers to the column value that is affected by the `update` or `insert` statement.

In the preceding example, the argument is *@pub\_id*, a convenient name, since this rule is to be bound to the *pub\_id* column. You can use **any** name for the argument, but the first character must be "@." Using the name of the column or datatype to which the rule will be bound can help you remember what it is for.

The rule definition can contain any expression that is valid in a `where` clause, and can include arithmetic operators, comparison operators, `like`, `in`, `between`, and so on. However, the rule definition cannot reference any column or other database object directly. Built-in functions that do not reference database objects **can** be included.

The following example creates a rule that forces the values you enter to comply with a particular "picture." In this case, each value entered in the column must begin with "415" and be followed by 7 more characters:

```
create rule phonerule
as @phone like "415_-----"
```

To make sure that the ages you enter for your friends are between 1 and 120, but never 17, try this:

```
create rule agerule
as @age between 1 and 120 and @age != 17
```

## Binding Rules

---

After you have created a rule, use the system procedure `sp_bindrule` to link the rule to a column or user-defined datatype.

Here is the complete syntax for `sp_bindrule`:

```
sp_bindrule rulename, objname [, futureonly]
```

The *rulename* is the name of the rule created with `create rule`. The *objname* is the name of the table and column, or of the user-defined datatype to which the rule is to be bound. If the parameter is not of the form *table.column*, it is assumed to be a user datatype.

Use the optional third parameter, *futureonly*, only when binding a rule to a user-defined datatype. All columns of a specified user-defined datatype become associated with the specified rule unless you specify *futureonly*, which prevents existing columns of that user datatype from inheriting the rule. If the rule associated with a given user-defined datatype has previously been changed, Adaptive Server maintains the changed rule for existing columns of that user-defined datatype.

The following restrictions apply to rules:

- You cannot bind a rule to a *text*, *image*, or *timestamp* datatype column.
- Adaptive Server does not allow rules on system tables. If you try to bind a rule to a system table, Adaptive Server returns an error message and rejects the rule.

## Rules Bound to Columns

---

You bind a rule to a column by using the `sp_bindrule` procedure with the rule name and the quoted table name and column name. This is how *pub\_idrule* was bound to *publishers.pub\_id*:

```
sp_bindrule pub_idrule, "publishers.pub_id"
```



As another example, here is a rule to ensure that all the postal codes you enter will have 946 as the first 3 digits:

```
create rule postalcoderule946
as @postalcode like "946[0-9][0-9]"
```

Bind it to the *postalcode* column in *friends\_etc* like this:

```
sp_bindrule postalcoderule946,
"friends_etc.postalcode"
```

Rules cannot be bound to columns and used during the same batch. `sp_bindrule` cannot be in the same batch as insert statements that invoke the rule.

### Rules Bound to User-Defined Datatypes

You cannot bind a rule to a system datatype, but you can bind one to a user-defined datatype. To bind *phonerule* to a user-defined datatype called *p#*, type:

```
sp_bindrule phonerule, "p#"
```

### Precedence of Rules

Rules bound to columns always take precedence over rules bound to user datatypes. Binding a rule to a column replaces a rule bound to the user datatype of that column, but binding a rule to a datatype does not replace a rule bound to a column of that user datatype.

A rule bound to a user-defined datatype is activated only when you attempt to insert a value into, or update, a database column of the user-defined datatype. Because rules do not test variables, be careful not to assign a value to a user-defined datatype variable that would be rejected by a rule bound to a column of the same datatype.

The following chart indicates the precedence when binding rules to columns and user datatypes where rules already exist:

Table 12-2: Precedence of rules

New Rule Bound To	Old Rule Bound To	
	User Datatype	Column
User Datatype	Replaces old rule	No change
Column	Replaces old rule	Replaces old rule

When you are entering data that requires special temporary constraints on some columns, you can create a new rule to help check the data. For example, suppose that you are adding data to the *debt* column of the *friends\_etc* table. You know that all the debts you want to record today are between \$5 and \$200. To avoid accidentally typing an amount outside those limits, create a rule like this one:

```
create rule debtrule
as @debt = $0.00 or @debt between $5.00 and $200.00
```

The *@debt* rule definition allows for an entry of \$0.00 in order to maintain the default previously defined for this column.

Bind *debtrule* to the *debt* column like this:

```
sp_bindrule debtrule, "friends_etc.debt"
```

## Rules and Null Values

---

You cannot define a column to allow nulls, and then override this definition with a rule that prohibits null values. For example, if a column definition specifies NULL and the rule specifies the following, an implicit or explicit NULL does not violate the rule:

```
@val in (1,2,3)
```

The column definition overrides the rule, even a rule that specifies:

```
@val is not null
```

## After Defining a Rule

---

After you define a rule, the **source text** describing the rule is stored in the *text* column of the *syscomments* system table. In previous releases of SQL Server, users often deleted the source text from *syscomments*, in order to save disk space and remove confidential information from this public area. **Do not remove this information from *syscomments***; doing so can cause problems for future upgrades of Adaptive Server. Instead, encrypt the text in *syscomments* by using the *sp\_hidetext* system procedure, described in the *Adaptive Server Reference Manual*. For more information, see “Compiled Objects” on page 1-3.

## Unbinding Rules

---

Unbinding a rule disconnects it from a particular column or user-defined datatype. An unbound rule's definition is still stored in the database and is available for future use.

There are two ways to unbind a rule:

- Use the system procedure `sp_unbindrule` to remove the binding between a rule and a column or user-defined datatype.
- Use the system procedure `sp_bindrule` to bind a new rule to that column or datatype. The old one is automatically unbound.

Here is how to disassociate *debtrule* (or any other currently bound rule) from *friends\_etc.debt*:

```
sp_unbindrule "friends_etc.debt"
```

The rule is still in the database, but it has no connection to *friends\_etc.debt*.

To unbind a rule from the user-defined datatype *p#*, use this command:

```
sp_unbindrule "p#"
```

The complete syntax of `sp_unbindrule` is:

```
sp_unbindrule objname [, futureonly]
```

If the *objname* parameter you use is not of the form "*table.column*", Adaptive Server assumes it is a user-defined datatype. When you unbind a rule from a user-defined datatype, the rule is unbound from all columns of that type unless:

- You give the optional second parameter *futureonly*, which prevents existing columns of that datatype from losing their binding with the rule, or
- The rule on a column of that user-defined datatype has been changed so that its current value is different from the rule being unbound.

## Dropping Rules

---

To remove a rule from the database entirely, use the **drop rule** command. Be sure to unbind the rule from all columns and user datatypes before you drop it. If you try to drop a rule that is still bound, Adaptive Server displays an error message, and the **drop rule**

command fails. However, you need not unbind and then drop a rule in order to bind a new one. Simply bind a new one in its place.

To remove *phonerule* after unbinding it:

```
drop rule phonerule
```

The complete syntax for drop rule is:

```
drop rule [owner.]rule_name  
[, [owner.]rule_name] ...
```

After you drop a rule, new data entered into the columns that previously were governed by it goes in without these constraints. Existing data is not affected in any way.

A rule can be dropped only by its owner.

## Getting Information About Defaults and Rules

---

The system procedure `sp_help`, when used with a table name, displays the rules and defaults that are bound to columns. This example displays information about the *authors* table in the *pubs2* database, including the rules and defaults:

```
sp_help authors
```

The `sp_help` procedure also reports on a rule bound to a user-defined datatype. To check whether a rule is bound to the user-defined datatype *p#*, use this command:

```
sp_help "p#"
```

The `sp_helptext` procedure reports the definition (the create statement) of a rule or default.

If the source text of a default or rule was encrypted using `sp_hidertext`, Adaptive Server displays a message advising you that the text is hidden. For information about hiding source text, see `sp_hidertext` in the *Adaptive Server Reference Manual*.

If the System Security Officer has reset the `allow select on syscomments.text column` parameter with the system procedure `sp_configure` (as required to run Adaptive Server in the evaluated configuration), you must be the creator of the default or rule or a System Administrator to view the text of a default or rule through `sp_helptext`. For more information, see **evaluated configuration** in the *Adaptive Server Glossary*.

# 13 Using Batches and Control-of-Flow Language

Transact-SQL allows you to group a series of statements as a batch, either interactively or from an operating system file. You can also use the control-of-flow constructs offered by Transact-SQL to connect the statements using programming-like constructs.

A **variable** is an entity that is assigned a value. This value can change during the batch or stored procedure in which the variable is used. Adaptive Server has two kinds of variables: **local** and **global**. Local variables are user-defined, whereas global variables are supplied by the system and are predefined.

This chapter discusses:

- What Are Batches and Control-of-Flow Language? 13-1
- Rules Associated with Batches 13-2
- Using Control-of-Flow Language 13-7
- Local Variables 13-31
- Global Variables 13-36

## What Are Batches and Control-of-Flow Language?

---

Up to this point, each example in the *Transact-SQL User's Guide* has consisted of an individual statement. You submit statements to Adaptive Server one at a time, entering the statement and receiving results interactively.

Adaptive Server can also process multiple statements submitted as a batch, either interactively or from a file. A batch or batch file is a set of Transact-SQL statements that are submitted together and executed as a group, one after the other. A batch is terminated by an end-of-batch signal. With the `isql` utility, this is the word "go" on a line by itself. For details on `isql`, see the the *Utility Programs* manual for your platform.

Here is an example of a batch that contains two Transact-SQL statements:

```
select count(*) from titles
select count(*) from authors
go
```

Technically, a single Transact-SQL statement can constitute a batch, but it is more common to think of a batch as containing multiple

statements. Frequently, a batch of statements is written to an operating system file before being submitted to `isql`.

Transact-SQL provides special keywords called control-of-flow language that allow the user to control the flow of execution of statements. Control-of-flow language can be used in single statements, in batches, in stored procedures, and in triggers.

Without control-of-flow language, separate Transact-SQL statements are performed sequentially, as they occur. Correlated subqueries, discussed in Chapter 5, "Subqueries: Using Queries Within Other Queries," are a partial exception. Control-of-flow language permits statements to connect and to relate to each other using programming-like constructs.

Control-of-flow language, such as `if...else` for conditional performance of commands and `while` for repetitive execution, lets you refine and control the operation of Transact-SQL statements. The Transact-SQL control-of-flow language transforms standard SQL into a very high-level programming language.

---

## Rules Associated with Batches

---

There are rules governing which Transact-SQL statements can be combined into a single batch. These batch rules are as follows:

- Before referencing objects in a database, issue a `use` statement for that database. For example:

```
use master
go
select count(*)
from sysdatabases
go
```

- You **cannot** combine the following database commands with other statements in a batch:
  - `create procedure`
  - `create rule`
  - `create default`
  - `create trigger`
- You **can** combine the following database commands with other Transact-SQL statements in a batch:
  - `create database` (except that you cannot create a database and create or access objects in the new database in a single batch)

- create table
- create index
- create view
- You cannot bind rules and defaults to columns and use them in the same batch. `sp_bindrule` and `sp_bindefault` cannot be in the same batch as insert statements that invoke the rule or default.
- You cannot drop an object and then reference or re-create it in the same batch.
- If a table already exists, you cannot re-create it in a batch, even if you include a test in the batch for the table's existence.

Adaptive Server compiles a batch before executing it. During compilation, Adaptive Server makes no permission checks on objects, such as tables and views, that are referenced by the batch. Permission checks occur when Adaptive Server executes the batch. An exception to this is when Adaptive Server accesses a database other than the current one. In this case, Adaptive Server displays an error message at compilation time without executing any statements in the batch.

- Assume that your batch contains these statements:

```
select * from taba
select * from tabb
select * from tabc
select * from tabd
```

If you have the necessary permissions for all statements except the third one (`select * from tabc`), Adaptive Server returns an error message for that statement and returns results for all the others.

## Examples of Using Batches

---

The examples in this section illustrate batches using the format of the `isql` utility, which has a clear end-of-batch signal—the word “go” on a line by itself. Here is a batch that contains two select statements in a single batch:

```
select count(*) from titles
select count(*) from authors
go
```

```

-----
                18

(1 row affected)
-----
                23

(1 row affected)

```

You can create a table and reference it in the same batch. This batch creates a table, inserts a row into it, and then selects everything from it:

```

create table test
  (column1 char(10), column2 int)
insert test
  values ("hello", 598)
select * from test
go

(1 row affected)
column1  column2
-----  -
hello    598

(1 row affected)

```

You can combine a use statement with other statements, as long as the objects you reference in subsequent statements are in the database in which you started. This batch selects from a table in the *master* database and then opens the *pubs2* database. The batch begins by making the *master* database current; afterwards, *pubs2* is the current database.

```

use master
go

select count(*) from sysdatabases
use pubs2
go

-----
                6

(1 row affected)

```

You can combine a drop statement with other statements as long as you do not reference or re-create the dropped object in the same batch. The final batch example combines a drop statement with a select statement:



```
drop table test
select count(*) from titles
go
```

```
-----
                18
```

(1 row affected)

If there is a syntax error anywhere in the batch, none of the statements is executed. For example, here is a batch with a typing error in the last statement, and the results:

```
select count(*) from titles
select count(*) from authors
slect count(*) from publishers
go
```

```
Msg 156, Level 15, State 1:
Line 3:
Incorrect syntax near the keyword 'count'.
```

Batches that violate a batch rule also generate error messages. Here are some examples of illegal batches:

```
create table test
  (column1 char(10), column2 int)
insert test
  values ("hello", 598)
select * from test
create procedure testproc as
  select column1 from test
go
```

```
Msg 111, Level 15, State 7:
Line 6:
CREATE PROCEDURE must be the first command in a
query batch.
```

```
create default phonedflt as "UNKNOWN"
sp_bindefault phonedflt, "authors.phone"
go
```

```
Msg 102, Level 15, State 1:
Procedure 'phonedflt', Line 2:
Incorrect syntax near 'sp_bindefault'.
```

The next batch will work if you are already in the database you specify in the use statement. If you try it from another database such as *master*, however, you will get an error message.

```
use pubs2
select * from titles
go
```

```
Msg 208, Level 16, State 1:
Server 'hq', Line 2:
titles not found. Specify owner.objectname or use
sp_help to check whether the object exists
(sp_help may produce lots of output)
```

```
drop table test
create table test
(column1 char(10), column2 int)
go
```

```
Msg 2714, Level 16, State 1:
Server 'hq', Line 2:
There is already an object named 'test' in the
database.
```

### Batches Submitted As Files

---

You can submit one or more batches of Transact-SQL statements to `isql` from an operating system file. A file can include more than one batch, that is, more than one collection of statements, each terminated by the word “go.”

For example, an operating system file might contain the following three batches:

```
use pubs2
go
select count(*) from titles
select count(*) from authors
go
create table hello
(column1 char(10), column2 int)
insert hello
values ("hello", 598)
select * from hello
go
```

Here are the results of submitting this file to the isql utility:

```

-----
                18

(1 row affected)
-----
                23

(1 row affected)
column1      column2
-----
hello                598

(1 row affected)

```

See `isql` in the *Utility Programs* manual for your platform for environment-specific information on running batches stored in files.

## Using Control-of-Flow Language

Use control-of-flow language with interactive statements, in batches, and in stored procedures. The control-of-flow and related keywords and their functions are:

Table 13-1: Control-of-flow and related keywords

Keyword	Function
<code>if</code>	Defines conditional execution.
<code>...else</code>	Defines alternate execution when the <code>if</code> condition is false.
<code>case</code>	Defines conditional expressions using <code>when...then</code> statements instead of <code>if...else</code> .
<code>begin</code>	Beginning of a statement block.
<code>...end</code>	End of a statement block.
<code>while</code>	Repeat performance of statements while condition is true.
<code>break</code>	Exit from the end of the next outermost <code>while</code> loop.
<code>...continue</code>	Restart <code>while</code> loop.
<code>declare</code>	Declare local variables.
<code>goto label</code>	Go to <code>label</code> , a position in a statement block.
<code>return</code>	Exit unconditionally.

Table 13-1: Control-of-flow and related keywords (continued)

Keyword	Function
<code>waitfor</code>	Set delay for command execution.
<code>print</code>	Print a user-defined message or local variable on user's screen.
<code>raiserror</code>	Print a user-defined message or local variable on user's screen and set a system flag in the global variable <code>@@error</code> .
<code>/* comment */</code> or <code>--comment</code>	Insert a comment anywhere in a Transact-SQL statement.

***if...else***

The keyword `if`, with or without its companion `else`, introduces a condition that determines whether the next statement is executed. The Transact-SQL statement executes if the condition is satisfied, that is, if it returns `TRUE`.

The `else` keyword introduces an alternate Transact-SQL statement that executes when the `if` condition returns `FALSE`.

The syntax for `if` and `else` is:

```
if
    boolean_expression
    statement
[else
    [if boolean_expression]
    statement ]
```

A Boolean expression is an expression that returns `TRUE` or `FALSE`. It can include a column name, a constant, any combination of column names and constants connected by arithmetic or bitwise operators, or a subquery, as long as the subquery returns a single value. If the Boolean expression contains a `select` statement, the `select` statement must be enclosed in parentheses, and it must return a single value.

Here is an example of using `if` alone:

```
if exists (select postalcode from authors
          where postalcode = "94705")
print "Berkeley author"
```

If one or more of the zip codes in the `authors` table has the value "94705", the message "Berkeley author" is printed. The `select` statement in this example returns a single value, either `TRUE` or

FALSE, because it is used with the keyword exists. The exists keyword functions here just as it does in subqueries. See Chapter 5, “Subqueries: Using Queries Within Other Queries.”

Here is an example, using both if and else, that tests for the presence of user-created objects, all of which have ID numbers that are greater than 50. If user objects exist, the else clause selects their names, types, and ID numbers.

```
if (select max(id) from sysobjects) < 50
  print "There are no user-created objects in
this database."
else
  select name, type, id from sysobjects
  where id > 50 and type = "U"
```

(0 rows affected)

name	type	id
authors	U	16003088
publishers	U	48003202
roysched	U	80003316
sales	U	112003430
salesdetail	U	144003544
titleauthor	U	176003658
titles	U	208003772
stores	U	240003886
discounts	U	272004000
au_pix	U	304004114
blurbs	U	336004228
friends_etc	U	704005539
test	U	912006280
hello	U	1056006793

(14 rows affected)

if...else constructs are frequently used in stored procedures where they test for the existence of some parameter.

if tests can nest within other if tests, either within another if or following an else. The expression in the if test can return only one value. Also, for each if...else construct, there can be one select statement for the if and one for the else. To include more than one select statement, use the begin...end keywords. The maximum number of if tests you can nest varies, depending on the complexity of the select statements (or other language constructs) you include with each if...else construct.

## **case Expression**

---

case expression simplifies many conditional Transact-SQL constructs. Instead of using a series of if statements, case expression allows you to use a series of conditions that return the appropriate values when the conditions are met. case expression is ANSI SQL92 compliant.

With case expression, you can:

- Simplify queries and write more efficient code
- Convert data between the formats used in the database (such as *int*) and the format used in an application (such as *char*)
- Return the first non-null value in a list of columns
- Compare two values and return the first value if the values do not match, or a NULL value if the values do match
- Write queries that avoid division by 0

case expression includes the keywords *case*, *when*, *then*, *coalesce*, and *nullif*. *coalesce* and *nullif* are an abbreviated form of case expression. For details on case expression syntax, see the *Adaptive Server Reference Manual*.

### **Using case Expression for Alternative Representation**

---

Using case expression you can represent data in a manner that is more meaningful to the user. For example, the *pubs2* database stores a 1 or a 0 in the *contract* column of the *titles* table to indicate the status of the book's contract. However, in your application code or for user interaction, you may prefer to use the words "Contract" or "No Contract" to indicate the status of the book. To select the type from the *titles* table using the alternative representation:

```
select title, "Contract Status" =
    case
        when type = 1 then "Contract"
        when type = 0 then "No Contract"
    end
from titles
```

```

title                                     Contract Status
-----
The Busy Executive's Database Guide      Contract
Cooking with Computers: Surreptitio     Contract
You Can Combat Computer Stress!         Contract
. . .
The Psychology of Computer Cooking       No Contract
. . .
Fifty Years in Buckingham Palace        Contract
Sushi, Anyone?                          Contract

(18 rows affected)

```

### *case* and Division by Zero

*case* expression allows you to write queries that avoid division by zero (called *exception avoidance*). For example, if you are dividing the *total\_sales* column for each book by the *advance* column, the query would result in division by zero:

```

select title_id, total_sales, advance,
       total_sales/advance from titles

```

title_id	total_sales	advance	
BU1032	4095	5,000.00	0.82
BU1111	3876	5,000.00	0.78
BU2075	18722	10,125.00	1.85
BU7832	4095	5,000.00	0.82

Divide by zero occurred.

Division by zero results when the query attempts to divide the *total\_sales* (2032) of *title\_id* MC2222 by the *advance* (0.00).

*case* expression avoids this by not allowing the zero to figure in the equation. Instead, when the query comes across the zero, it returns a predefined value, rather than performing the division. For example:

```

select title_id, total_sales, advance, "Cost Per Book" =
       case
         when advance != 0
         then convert(char, total_sales/advance)
         else "No Books Sold"
       end
from titles

```

title_id	total_sales	advance	Cost Per Book
BU1032	4095	5,000.00	0.82
BU1111	3876	5,000.00	0.78
BU2075	18722	10,125.00	1.85
BU7832	4095	5,000.00	0.82
MC2222	2032	0.00	No Books Sold
MC3021	22246	15,000.00	1.48
MC3026	NULL	NULL	No Books Sold
. . .			
TC3218	375	7,000.00	0.05
TC4203	15096	4,000.00	3.77
TC7777	4095	8,000.00	0.51

(18 rows affected)

The division by zero for *title\_id* MC2222 no longer prevents the query from running. Also, the null values for MC3021 do not prevent the query from running.

#### case Expression Results

The rules for determining the datatype of a case expression are based on the same rules that determine the datatype of a column in a union operation. A case expression has a series of alternative result expressions (*R1*, *R2*, ..., *Rn* in the example below) which are specified by the then and else clauses. For example:

```

case
  when search_condition1 then R1
  when search_condition2 then R2
  ...
  else Rn
end

```

The datatypes of the result expressions *R1*, *R2*, ..., *Rn* are used to determine the overall datatype of case. The same rules that determine the datatype of a column of a union that specifies *n* tables, and has the expressions *R1*, *R2*, ..., *Rn* as the *i*th column, also determine the datatype of a case expression. The datatype of case is determined in the same manner as would be determined by the following query:

```

select...R1...from ...
union
select...R2...from...
union...
...
select...Rn...from...

```



Not all datatypes are compatible, and if you specify two datatypes that are incompatible (for example, *char* and *int*), your Transact-SQL query will fail. For more information about the union-datatype rules, see “Datatype Conversion Functions” in the *Adaptive Server Reference Manual*.

#### case Expression Requires At Least One Non-NULL Result

At least one result from the case expression must return a value other than the keyword NULL. The following query:

```
select price,
       case
         when title_id like "%" then NULL
         when pub_id like "%" then NULL
       end
from titles
```

returns the error message:

```
All result expressions in a CASE expression must
not be NULL
```

#### case and Search Conditions

Using case expression, you can test for conditions that determine the result set.

The syntax is:

```
case
  when search_condition1 then result1
  when search_condition2 then result2
  . . .
  when search_conditionn then resultn
  else resultx
end
```

where *search\_condition* is a logical expression, and *result* is an expression.

If *search\_condition1* is true, the value of case is *result1*; if *search\_condition1* is not true, *boolean\_condition2* is checked. If *search\_condition2* is true, the value of case is *result2*, and so on. If none of the search conditions are true, the value of case is *resultx*. The else clause is optional. If it is not used, the default is else NULL. end indicates the end of the case expression.

At least one result must be non-null. All the result expressions must be compatible. For information about determining the datatype of case, see “case Expression Results” on page 13-12.

The total sales of each book for each store are kept in the *salesdetail* table. If you want to show a series of ranges for the book sales, you could track how each book sold at each store, using the following ranges:

- Books that sold less than 1000 (low-selling books)
- Books that sold between 1000 and 3000 (medium-selling books)
- Books that sold more than 3000 (high-selling books)

You would write the following query:

```
select stor_id, title_id, qty, "Book Sales Catagory" =
  case
    when qty <= 1000
      then "Low Sales Book"
    when qty >= 1000 and qty <= 3000
      then "Medium Sales Book"
    when qty > 3000
      then "High Sales Book"
  end
from salesdetail
group by title_id
```

stor_id	title_id	qty	Book Sales Catagory
5023	BU1032	200	Low Sales Book
5023	BU1032	1000	Low Sales Book
7131	BU1032	200	Low Sales Book
. . .			
7896	TC7777	75	Low Sales Book
7131	TC7777	80	Low Sales Book
5023	TC7777	1000	Low Sales Book
7066	TC7777	350	Low Sales Book
5023	TC7777	1500	Medium Sales Book
5023	TC7777	1090	Medium Sales Book

(116 rows affected)

The following example selects the *titles* from the *titleauthor* table according to the author's royalty percentage (*royaltyper*) and then assigns each title with a value of High, Medium, or Low royalty:

```

select title, royaltyper, "Royalty Category" =
  case
    when (select avg(royaltyper) from titleauthor tta
          where t.title_id = tta.title_id) > 60 then "High Royalty"
    when (select avg(royaltyper) from titleauthor tta
          where t.title_id = tta.title_id) between 41 and 59
    then "Medium Royalty"
    else "Low Royalty"
  end
from titles t, titleauthor ta
where ta.title_id = t.title_id
order by title

```

title	royaltyper	royalty Category
-----	-----	-----
But Is It User Friendly?	100	High Royalty
Computer Phobic and Non-Phobic Ind	25	Medium Royalty
Computer Phobic and Non-Phobic Ind	75	Medium Royalty
Cooking with Computers: Surreptiti	40	Medium Royalty
Cooking with Computers: Surreptiti	60	Medium Royalty
Emotional Security: A New Algorith	100	High Royalty
. . .		
Sushi, Anyone?	40	Low Royalty
The Busy Executive's Database Guide	40	Medium Royalty
The Busy Executive's Database Guide	60	Medium Royalty
The Gourmet Microwave	75	Medium Royalty
You Can Combat Computer Stress!	100	High Royalty

(25 rows affected)

### *case* and Value Comparisons

This form of *case* is used for value comparisons. It allows only an equality check between two values; no other comparisons are allowed (for example, you cannot use "<", ">", "!=" or any other comparison operator).

The syntax is:

```

case valueT
  when value1 then result1
  when value2 then result2
  . . .
  when valuen then resultn
  else resultx
end

```

where *value* and *result* are expressions.

If *valueT* equals *value1*, the value of the case is *result1*. If *valueT* does not equal *value1*, *valueT* is compared to *value2*. If *valueT* equals

*value2*, then the value of the case is *result2*, and so on. If *valueT* does not equal the value of *value1* through *valuen*, the value of the case is *resultx*.

At least one result must be non-null. All the result expressions must be compatible. Also, all *values* must be compatible. For information about determining the datatype of case, see “case Expression Results” on page 13-12.

The syntax described above is equivalent to:

```
case
    when valueT = value1 then result1
    when valueT = value2 then result2
    . . .
    when valueT = valuen then resultn
    else resultx
end
```

which is the same format used for case and search conditions (see “case and Search Conditions” on page 13-13 for more information about this syntax).

The following example selects the *title* and *pub\_id* from the *titles* table and specifies the publisher for each book based on the *pub\_id*:

```
select title, pub_id, "Publisher" =
    case pub_id
        when "0736" then "New Age Books"
        when "0877" then "Binnet & Hardley"
        when "1389" then "Algodata Infosystems"
        else "Other Publisher"
    end
from titles
order by pub_id
```

title	pub_id	Publisher
Life Without Fear	0736	New Age Books
Is Anger the Enemy?	0736	New Age Books
You Can Combat Computer	0736	New Age Books
. . .		
Straight Talk About Computers	1389	Algodata Infosystems
The Busy Executive's Database	1389	Algodata Infosystems
Cooking with Computers: Surre	1389	Algodata Infosystems

(18 rows affected)

Which is equivalent to the following query, which uses a case and search condition syntax:

```

select title, pub_id, "Publisher" =
  case
    when pub_id = "0736" then "New Age Books"
    when pub_id = "0877" then "Binnet & Hardley"
    when pub_id = "1389" then "Algodata Infosystems"
    else "Other Publisher"
  end
from titles
order by pub_id

```

### *coalesce*

*coalesce* examines a series of values (*value1*, *value2*, ..., *valuen*) and returns the first non-null value. The syntax of *coalesce* is:

```
coalesce(value1, value2, ..., valuen)
```

Where *value1*, *value2*, ..., *valuen* are expressions. If *value1* is non-null, the value of *coalesce* is *value1*; if *value1* is null, *value2* is examined, and so on. The examination continues until a non-null value is found. The first non-null value becomes the value of *coalesce*.

At least one *value* must be non-null. All the *value* expressions must be compatible. For information about determining the datatype of *coalesce*, see “case Expression Results” on page 13-12.

When you use *coalesce*, Adaptive Server translates it internally to the following format:

```

case
  when value1 is not NULL then value1
  when value2 is not NULL then value2
  . . .
  when valuen-1 is not NULL then valuen-1
  else valuen
end

```

where *valuen-1* refers to the next to last value, before the final value, *valuen*.

The example below uses *coalesce* to determine whether a store orders a low quantity (more than 100 but less than 1000) or a high quantity of books (more than 1000):

```

select stor_id, discount, "Quantity" =
  coalesce(lowqty, highqty)
from discounts

```

```

stor_id discount      Quantity
-----
NULL      10.500000    NULL
NULL      6.700000     100
NULL      10.000000    1001
8042      5.000000     NULL

```

(4 rows affected)

### *nullif*

**nullif** compares two values; if the values are equal, **nullif** returns a null value. If the two values are not equal, **nullif** returns the value of the first value. This form is useful for finding any missing, unknown, or inapplicable information that is stored in an encoded form. For example, values that are unknown are sometimes historically stored as -1. Using **nullif**, you can replace the -1 values with null and get the null behavior defined by Transact SQL. The syntax is:

```
nullif(value1, value2)
```

If *value1* equals *value2*, **nullif** returns NULL. If *value1* does not equal *value2*, **nullif** returns *value1*. *value1* and *value2* are expressions, and their datatypes must be comparable

At least one result must be non-null. All the result expressions must be compatible. For information about determining the datatype of **nullif**, see “case Expression Results” on page 13-12.

When you use **nullif**, Adaptive Server translates it internally to the following format:

```

case
  when value1 = value2 then NULL
  else value1
end

```

For example, the *titles* table uses the value “UNDECIDED” to represent books whose type category is not yet determined. The following query performs a search on the *titles* table for book types; any book whose type is “UNDECIDED” is returned as type NULL (the following output is reformatted for display purposes):

```

select title, "type"=
  nullif(type, "UNDECIDED")
from titles

```

```

title                                     type
-----
The Busy Executive's Database Guide      business
Cooking with Computers: Surreptiti       business
You Can Combat Computer Stress!         business
. . .
The Psychology of Computer Cooking       NULL
Fifty Years in Buckingham Palace K      trad_cook
Sushi, Anyone?                          trad_cook

```

(18 rows affected)

Notice that *The Psychology of Computing* is stored in the table as "UNDECIDED", but the query returns it as type NULL.

### ***begin...end***

The **begin** and **end** keywords enclose a series of statements so that they are treated as a unit by control-of-flow constructs like **if...else**. A series of statements enclosed by **begin** and **end** is called a **statement block**.

The syntax of **begin...end** is:

```

begin
    statement block
end

```

Here is an example:

```

if (select avg(price) from titles) < $15
begin
    update titles
    set price = price * 2

    select title, price
    from titles
    where price > $28
end

```

Without **begin** and **end**, the **if** condition applies only to the first Transact-SQL statement. The second statement executes independently of the first.

**begin...end** blocks can nest within other **begin...end** blocks.

***while and break...continue***

**while** sets a condition for the repeated execution of a statement or statement block. The statements are executed repeatedly as long as the specified condition is true.

The syntax is:

```
while boolean_expression
    statement
```

In this example, the **select** and **update** statements are repeated, as long as the average price remains less than \$30:

```
while (select avg(price) from titles) < $30
begin
    select title_id, price
    from titles
    where price > $20
    update titles
    set price = price * 2
end
```

```
(0 rows affected)
```

title_id	price
PC1035	22.95
PS1372	21.59
TC3218	20.95

```
(3 rows affected)
```

```
(18 rows affected)
```

```
(0 rows affected)
```

title_id	price
BU1032	39.98
BU1111	23.90
BU7832	39.98
MC2222	39.98
PC1035	45.90
PC8888	40.00



```

PS1372      43.18
PS2091      21.90
PS3333      39.98
TC3218      41.90
TC4203      23.90
TC7777      29.98

```

```

(12 rows affected)
(18 rows affected)
(0 rows affected)

```

**break** and **continue** control the operation of the statements inside a **while** loop. **break** causes an exit from the **while** loop. Any statements that appear after the **end** keyword that marks the end of the loop are executed. **continue** causes the **while** loop to restart, skipping any statements after **continue** but inside the loop. **break** and **continue** are often activated by an **if** test.

The syntax for **break...continue** is:

```

while boolean expression
  begin
    statement
    [statement]...
    break
    [statement]...
    continue
    [statement]...
  end

```

Here is an example using **while**, **break**, **continue**, and **if** that reverses the inflation caused in the previous examples. As long as the average price remains more than \$20, all the prices are cut in half. The maximum price is then selected. If it is less than \$40, the **while** loop is exited; otherwise, it will try to loop again. The **continue** allows the **print** statement to execute only when the average is more than \$20. After the **while** loop ends, a message and a list of the highest priced books are printed.

```

while (select avg(price) from titles) > $20
begin
  update titles
    set price = price / 2
  if (select max(price) from titles) < $40
    break
  else
    if (select avg(price) from titles) < $20
      continue
    print "Average price still over $20"
end

select title_id, price from titles
  where price > $20

print "Not Too Expensive"

(18 rows affected)
(0 rows affected)
(0 rows affected)
Average price still over $20
(0 rows affected)
(18 rows affected)
(0 rows affected)

title_id    price
-----
PC1035      22.95
PS1372      21.59
TC3218      20.95

(3 rows affected)
Not Too Expensive

```

If two or more `while` loops are nested, `break` exits to the next outermost loop. First, all the statements after the end of the inner loop execute. Then, the outer loop restarts.

### ***declare*** and Local Variables

---

Local variables are declared, named, and typed with the `declare` keyword and are assigned an initial value with a `select` statement. They must be declared, assigned a value, and used within the same batch or procedure.

See “Local Variables” on page 13-31 for more information.

## *goto*

---

The `goto` keyword causes unconditional branching to a user-defined label. `goto` and labels can be used in stored procedures and batches. A label's name must follow the rules for identifiers and must be followed by a colon when it is first given. It is not followed by a colon when it is used with `goto`.

Here is the syntax:

```
label:  
    goto label
```

Here is an example that uses `goto` and a label, a `while` loop, and a local variable as a counter:

```
declare @count smallint  
select @count = 1  
restart:  
print "yes"  
select @count = @count + 1  
while @count <=4  
    goto restart
```

As in this example, `goto` is usually made dependent on a `while` or `if` test or some other condition, in order to avoid an endless loop between `goto` and the label.

## *return*

---

The `return` keyword exits from a batch or procedure unconditionally. It can be used at any point in a batch or a procedure. When used in stored procedures, `return` can accept an optional argument to return a status to the caller. Statements after `return` are not executed.

The syntax is simply:

```
return [int_expression]
```

Here is an example of a stored procedure that uses `return` as well as `if...else` and `begin...end`:

```
create procedure findrules @nm varchar(30) = null
as
if @nm is null
begin
    print "You must give a user name"
    return
end
else
begin
    select sysobjects.name, sysobjects.id,
sysobjects.uid
    from sysobjects, master..syslogins
    where master..syslogins.name = @nm
    and sysobjects.uid = master..syslogins.suid
    and sysobjects.type = "R"
end
```

If no user name is given as a parameter when `findrules` is called, the `return` keyword causes the procedure to exit after a message has been sent to the user's screen. If a user name is given, the names of the rules owned by the user are retrieved from the appropriate system tables.

`return` is similar to the `break` keyword used inside `while` loops.

Examples using `return` values are included in Chapter 14, "Using Stored Procedures."

### *print*

---

The `print` keyword, used in the previous example, displays a user-defined message or the contents of a local variable on the user's screen. The local variable must be declared within the same batch or procedure in which it is used. The message itself can be up to 255 bytes long.

The syntax is:

```
print {format_string | @local_variable |
      @@global_variable} [,arg_list]
```

Here is another example:

```
if exists (select postalcode from authors
           where postalcode = "94705")
print "Berkeley author"
```

Here is how to use `print` to display the contents of a local variable:

```
declare @msg char(50)
select @msg = "What's up, doc?"
print @msg
```

`print` recognizes placeholders in the character string to be printed out. Format strings may contain up to 20 unique placeholders in any order. These placeholders are replaced with the formatted contents of any arguments that follow *format\_string* when the text of the message is sent to the client.

To allow reordering of the arguments when format strings are translated to a language with a different grammatical structure, the placeholders are numbered. A placeholder for an argument appears in this format: `%nn!`. The components are a percent sign, followed by an integer from 1 to 20, followed by an exclamation point. The integer represents the placeholder position in the string in the original language. “%1!” is the first argument in the original version, “%2!” is the second argument, and so on. Indicating the position of the argument in this way makes it possible to translate correctly even when the order in which the arguments appear in the target language is different from their order in the source language.

For example, assume the following is an English message:

```
%1! is not allowed in %2!.
```

The German version of this message is:

```
%1! ist in %2! nicht zulässig.
```

The Japanese version of the message is:

```
%2! の中で %1! は許されません。
```

In this example, “%1!” in all three languages represents the same argument, and “%2!” also represents a single argument in all three languages. This example shows the reordering of the arguments that is sometimes necessary in the translated form.

You cannot skip placeholder numbers when using placeholders in a format string, although placeholders do not have to be used in numerical order. For example, you cannot have placeholders 1 and 3 in a format string without having placeholder 2 in the same string.

The optional *arg\_list* may be a series of either variables or constants. An argument can be any datatype except *text* or *image*; it is converted to the *char* datatype before it is included in the final message. If no argument list is provided, the format string must be the message to be printed, without any placeholders.

The maximum output string length of *format\_string* plus all arguments after substitution is 512 bytes.

### *raiserror*

*raiserror* both displays a user-defined error or local variable message on the user's screen and sets a system flag to record the fact that an error has occurred. As with *print*, the local variable must be declared within the same batch or procedure in which it is used. The message can be up to 255 characters long.

Here is the syntax for *raiserror*:

```
raiserror error_number
  [{format_string | @local_variable}] [, arg_list]
  [extended_value = extended_value [{,
  extended_value = extended_value}...]]
```

The *error\_number* is placed in the global variable @@*error*, which stores the error number most recently generated by Adaptive Server. Error numbers for user-defined error messages must be greater than 17,000. If the *error\_number* is between 17,000 and 19,999, and *format\_string* is missing or empty (""), Adaptive Server retrieves error message text from the *sysmessages* table in the *master* database. These error messages are used chiefly by system procedures.

The length of the *format\_string* alone is limited to 255 bytes; the maximum output length of *format\_string* plus all arguments is 512 bytes. Local variables used for *raiserror* messages must be *char* or *varchar*. The *format\_string* or variable is optional. If one is not included, Adaptive Server uses the message corresponding to the *error\_number* from *sysusermessages* in the default language. As with *print*, you can substitute variables or constants defined by *arg\_list* in the *format\_string*.

As an option, you can define extended error data for use by an Open Client™ application (when you include *extended\_values* with *raiserror*). For more information about extended error data, see your Open Client documentation or *raiserror* in the *Adaptive Server Reference Manual*.

Use *raiserror* instead of *print* when you want an error number stored in @@*error*. For example, here is how you could use *raiserror* in the procedure *findrules*:

```
raiserror 99999 "You must give a user name"
```

The severity level of all user-defined error messages is 16. This level indicates that the user has made a nonfatal mistake.

### Creating Messages for *print* and *raiserror*

You can call messages from *sysusermessages* for use by either *print* or *raiserror* with the system procedure *sp\_getmessage*. Use the system procedure *sp\_addmessage* to create a set of messages.

The example that follows uses *sp\_addmessage*, *sp\_getmessage*, and *print* to install a message in *sysusermessages* in both English and German, retrieve it for use in a user-defined stored procedure, and print it.

```

/*
** Install messages
** First, the English (langid = NULL)
*/
set language us_english
go
sp_addmessage 25001,
    "There is already a remote user named '%1!' for
remote server '%2!'."
go
/* Then German*/
sp_addmessage 25001,
    "Remotebenutzername '%1!' existiert
bereits auf dem Remoteserver '%2!'." ,"german"
go

create procedure test_proc @remotename varchar(30),
    @remoteserver varchar(30)
as

    declare @msg varchar(255)
    declare @arg1 varchar(40)
    /*
    ** check to make sure that there is not
    ** a @remotename for the @remoteserver.
    */
    if exists (select *
        from master.dbo.sysremotelogins l,
            master.dbo.sysservers s
        where l.remoteserverid = s.srvid

```

```

        and s.srvname = @remoteserver
        and l.remoteusername = @remotename)
begin
    exec sp_getmessage 25001, @msg output
    select @arg1=isnull(@remotename, "null")
    print @msg, @arg1, @remoteserver
    return (1)
end
return(0)
go

```

You can also bind user-defined messages to constraints, as described in “Creating Error Messages for Constraints” on page 7-29.

To drop a user-defined message, use the system procedure `sp_dropmessage`. To change a message, drop it with `sp_dropmessage` and add it again with `sp_addmessage`.

### *waitfor*

The `waitfor` keyword specifies a specific time of day, a time interval, or an event at which the execution of a statement block, stored procedure, or transaction is to occur.

Here is the syntax:

```

waitfor {delay "time" | time "time" | errorexit |
        processexit | mirrorexit}

```

where `delay time` instructs Adaptive Server to wait until the specified period of time has passed. `time time` instructs Adaptive Server to wait until the specified time, given in one of the acceptable formats for *datetime* data.

However, you cannot specify dates—the date portion of the *datetime* value is not allowed. The time you specify with `waitfor time` or `waitfor delay` can include hours, minutes, and seconds—up to a maximum of 24 hours. Use the format “hh:mm:ss”.

For example, the following command instructs Adaptive Server to wait until 4:23 p.m.:

```

waitfor time "16:23"

```

This command instructs Adaptive Server to wait 1 hour and 30 minutes:

```

waitfor delay "01:30"

```



For a review of the acceptable formats for time values, see “Entering Times” on page 8-5.

`errorexit` instructs Adaptive Server to wait until a process terminates abnormally. `processexit` waits until a process terminates for any reason. `mirrorexit` waits until a read or write to a mirrored device fails.

You can use `waitfor errorexit` with a procedure that kills the abnormally terminated process in order to free system resources that would otherwise be taken up by an infected process. To find out which process is infected, check the `sysprocesses` table with the system procedure `sp_who`.

The following example instructs Adaptive Server to wait until 2:20 p.m. Then, it updates the `chess` table with the next move and executes a stored procedure called `sendmessage`, which inserts a message into one of Judy’s tables notifying her that a new move now exists in the `chess` table.

```
begin
waitfor time "14:20"
insert chess(next_move)
values("Q-KR5")
execute sendmessage "Judy"
end
```

To send the message to Judy after 10 seconds instead of waiting until 2:20, substitute this `waitfor` statement in the preceding example:

```
waitfor delay "0:00:10"
```

After you give the `waitfor` command, you cannot use your connection to Adaptive Server until the time or event that you specified occurs.

## Comments

---

The comment notation attaches comments to statements, batches, and stored procedures. Comments are not executed.

A comment can be inserted on a line by itself or at the end of a command line. Two comment styles are available: the “slash-asterisk” style:

```
/* text of comment */
```

and the “double-hyphen” style:

```
-- text of comment
```

There is no maximum length for comments.

### Slash-Asterisk Style Comments

---

The `/*` style comment is a Transact-SQL extension. Multiple-line comments are acceptable, as long as each comment starts with `/*` and ends with `*/`. Everything between `/*` and `*/` is treated as part of the comment. The `/*` form permits nesting.

A stylistic convention often used for multiple-line comments is to begin the first line with `/*` and subsequent lines with `**`. The comment is ended with `*/` as usual:

```
select * from titles
/* A comment here might explain the rules
** associated with using an asterisk as
** shorthand in the select list.*/
where price > $5
```

This procedure includes a couple of comments:

```
/* this procedure finds rules by user name*/
create procedure findmyrule @nm varchar(30) = null
as
if @nm is null
begin
    print "You must give a user name"
    return
    print "I have returned"
/* this statement follows return,
** so won't be executed */
end
else      /* print the rule names and IDs, and
           the user ID */
    select sysobjects.name, sysobjects.id,
           sysobjects.uid
    from sysobjects, master..syslogins
    where master..syslogins.name = @nm
    and sysobjects.uid = master..syslogins.suid
    and sysobjects.type = "R"
```

### Double-Hyphen Style Comments

---

This comment style begins with two consecutive hyphens followed by a space (`--`) and terminates with a newline character. Therefore, multiple-line comments are not possible.

Adaptive Server does not interpret two consecutive hyphens within a string literal or within a `/*`-style comment as signaling the beginning of a comment.

To represent an expression that contains two consecutive minus signs (binary followed by unary), put a space or an opening parenthesis between the two hyphens.

Following are examples:

```
-- this procedure finds rules by user name
create procedure findmyrule @nm varchar(30) = null
as
if @nm is null
begin
    print "You must give a user name"
    return
    print "I have returned"
-- each line of a multiple-line comment
-- must be marked separately.
end
else          -- print the rule names and IDs, and
              -- the user ID
    select sysobjects.name, sysobjects.id,
           sysobjects.uid
    from sysobjects, master..syslogins
    where master..syslogins.name = @nm
    and sysobjects.uid = master..syslogins.suid
    and sysobjects.type = "R"
```

## Local Variables

---

Local variables are often used in a batch or stored procedure as counters for *while* loops or *if...else* blocks. When they are used in stored procedures, they are declared for automatic, non-interactive use by the procedure when it executes. You can use variables nearly anywhere the Transact-SQL syntax indicates that an expression can be used, such as *char\_expr*, *integer\_expression*, *numeric\_expr* or *float\_expr*.

### Declaring Local Variables

---

Use the following syntax to declare a local variable's name and datatype:

```
declare @variable_name datatype
        [, @variable_name datatype]...
```

The variable name must be preceded by the @ sign and conform to the rules for identifiers. Specify either a user-defined datatype or a system-supplied datatype other than *text*, *image*, or *sysname*.

It is more efficient in terms of memory and performance to write:

```
declare @a int, @b char(20), @c float
```

than to write:

```
declare @a int
declare @b char(20)
declare @c float
```

### Local Variables and *select* Statements

When you declare a variable, it has the value NULL. Assign values to local variables with a *select* statement. Here is the syntax:

```
select @variable_name = { expression |
  (select_statement) } [, @variable =
  { expression | (select_statement) } ...]
[from clause] [where clause] [group by clause]
[having clause] [order by clause] [compute clause]
```

Similar to declare statements, it is more efficient to write:

```
select @a = 1, @b = 2, @c = 3
```

than to write:

```
select @a = 1
select @b = 2
select @c = 3
```

Do not use a single *select* statement to assign a value to one variable and then to another whose value is based on the first. Doing so can yield unpredictable results. For example, the following queries both try to find the value of *@c2*. The first query yields NULL, while the second query yields the correct answer, 0.033333:

```
/* this is wrong*/
declare @c1 float, @c2 float
select @c1 = 1000/1000, @c2 = @c1/30
select @c1, @c2

/* do it this way */
declare @c1 float, @c2 float
select @c1 = 1000/1000
select @c2 = @c1/30
select @c1 , @c2
```

The *select* statement that assigns values to variables has only that one mission. It cannot also be used to return data to the user. The first *select* statement in the following example assigns the maximum price

to the local variable *@veryhigh*; the second select statement is needed to display the value:

```
declare @veryhigh money
select @veryhigh = max(price)
      from titles
select @veryhigh
```

If the select statement that assigns values to a variable returns more than one value, the last value that is returned is assigned to the variable. The following query assigns the variable the last value returned by “select advance from titles”.

```
declare @m money
select @m = advance from titles
select @m

(18 rows affected)
-----
                        8,000.00

(1 row affected)
```

The assignment statement indicates how many rows were affected (returned) by the select statement.

If a select statement that assigns values to a variable fails to return any values, the variable is left unchanged by the statement.

Local variables can be used as arguments to print or raiserror.

If you are using variables in an update statement, see “Using the set Clause with update” on page 8-27.

### Local Variables and *update* Statements

---

You can assign variables directly in an update statement. You do not need to use a select statement to assign a value to a variable. When you declare a variable, it has the value NULL. Here is the syntax:

```

update [[database.]owner.]{table_name | view_name}
set [[[database.]owner.]{table_name. | view_name.}]
    column_name1 =
        {expression1 | null | (select_statement)} |
    variable_name1 = {expression1 | null}
    [, column_name2 = {expression2 | null |
        (select_statement)}]... |
    [, variable_name2 = {expression2 | null}]...
[from [[database.]owner.]{table_name | view_name}
    [, [[database.]owner.]{table_name |
        view_name}]...
[where search_conditions]

```

### Local Variables and Subqueries

A subquery that assigns a value to the local variable **must** return only one value. Here are some examples:

```

declare @veryhigh money
select @veryhigh = max(price)
    from titles
if @veryhigh > $20
    print "Ouch!"

declare @one varchar(18), @two varchar(18)
select @one = "this is one", @two = "this is two"
if @one = "this is one"
    print "you got one"
if @two = "this is two"
    print "you got two"
else print "nope"

declare @tcount int, @pcount int
select @tcount = (select count(*) from titles),
    @pcount = (select count(*) from publishers)
select @tcount, @pcount

```

### Local Variables and *while* Loops and *if...else* Blocks

The following example uses local variables in a counter in a *while* loop, for doing matching in a *where* clause, in an *if* statement, and for setting and resetting values in *select* statements:

```

/* Determine if a given au_id has a row in au_pix*/
/* Turn off result counting */
set nocount on
/* declare the variables */
declare @c int,
        @min_id varchar(30)
/*First, count the rows*/
select @c = count(*) from authors
/* Initialize @min_id to "" */
select @min_id = ""
/* while loop executes once for each authors row */
while @c > 0
begin
    /*Find the smallest au_id*/
    select @min_id = min(au_id)
        from authors
        where au_id > @min_id
    /*Is there a match in au_pix?*/
    if exists (select au_id
        from au_pix
        where au_id = @min_id)
        begin
            print "A Match! %1!", @min_id
        end
    select @c = @c -1 /*decrement the counter */
end

```

## Variables and Null Values

Local variables are assigned the value NULL when they are declared, and may be assigned the null value by a select statement. The special meaning of NULL requires that the comparison between null-value variables and other null values follow special rules.

Table 13-2 shows the results of comparisons between null-value columns and null-value expressions using different comparison operators. (An expression can be a variable, a literal, or a combination of variables and literals and arithmetic operators.)

Table 13-2: Comparing null values

Type of Comparison	Using the = Operator	Using the <, >, <=, !=, !<, !>, or <> Operator
Comparing <i>column_value</i> to <i>column_value</i>	FALSE	FALSE

Table 13-2: Comparing null values (continued)

Comparing <i>column_value</i> to <i>expression</i>	TRUE	FALSE
Comparing <i>expression</i> to <i>column_value</i>	TRUE	FALSE
Comparing <i>expression</i> to <i>expression</i>	TRUE	FALSE

For example, this test:

```
declare @v int, @i int
if @v = @i select "null = null, true"
if @v > @i select "null > null, true"
```

shows that only the first comparison returns true:

```
-----
null = null, true

(1 row affected)
```

This example returns all the rows from the *titles* table where the *advance* has the value NULL:

```
declare @m money
select title_id, advance
from titles
where advance = @m

title_id advance
-----
MC3026          NULL
PC9999          NULL

(2 rows affected)
```

## Global Variables

Global variables are system-supplied, predefined variables. They are distinguished from local variables by the two @ signs preceding their names—for example, @@error. The two @ signs are considered part of the identifier used to define the global variable.

Users cannot create global variables and cannot update the value of global variables directly in a select statement. If a user declares a local variable that has the same name as a **global variable**, that variable is treated as a local variable.



## Transactions and Global Variables

---

Some global variables provide information to use in transactions.

### Checking for Errors with @@error

---

The @@error global variable is commonly used to check the error status of the most recently executed batch in the current user session. @@error contains 0 if the last transaction succeeded; otherwise @@error contains the last error number generated by the system. A statement such as if @@error != 0 followed by return causes an exit on error.

Every Transact-SQL statement, including print statements and if tests, resets @@error, so the status check must immediately follow the batch whose success is in question.

The @@sqlstatus global variable has no effect on @@error output. See “Checking the Status from the Last fetch” on page 13-38 for details.

### Checking IDENTITY Values with @@identity

---

@@identity contains the last value inserted into an IDENTITY column in the current user session. @@identity is set each time an insert, select into, or bcp attempts to insert a row into a table. (The value of @@identity is not affected by the failure of an insert, select into, or bcp statement or the rollback of the transaction that contained it. @@identity retains the last value inserted into an IDENTITY column, even if the statement that inserted it fails to commit.)

If a statement inserts multiple rows, @@identity reflects the IDENTITY value for the last row inserted. If the affected table does not contain an IDENTITY column, @@identity is set to 0.

### Checking the Transaction Nesting Level with @@trancount

---

@@trancount contains the nesting level of transactions in the current user session. Each begin transaction in a batch increments the transaction count. When you query @@trancount in chained transaction mode, its value is never 0 because the query automatically initiates a transaction.

### Checking the Transaction State with @@transtate

*@@transtate* contains the current state of a transaction after a statement executes in the current user session. However, unlike *@@error*, *@@transtate* does not get cleared for each batch. *@@transtate* may contain the values in Table 13-3:

Table 13-3: @@transtate values

Value	Meaning
0	Transaction in progress: an explicit or implicit transaction is in effect; the previous statement executed successfully.
1	Transaction succeeded: the transaction completed and committed its changes.
2	Statement aborted: the previous statement was aborted; no effect on the transaction.
3	Transaction aborted: the transaction aborted and rolled back any changes.

*@@transtate* only changes due to execution errors. Syntax and compile errors do not affect the value of *@@transtate*.

### Checking the Nesting Level with @@nestlevel

*@@nestlevel* contains the nesting level of current execution with the user session, initially 0. Each time a stored procedure or trigger calls another stored procedure or trigger, the nesting level is incremented. If the maximum of 16 is exceeded, the transaction aborts.

### Checking the Status from the Last fetch

*@@sqlstatus* contains status information resulting from the last fetch statement for the current user session. *@@sqlstatus* may contain the following values:

Table 13-4: @@sqlstatus values

Value	Meaning
0	The fetch statement completed successfully.
1	The fetch statement resulted in an error.

Table 13-4: @@sqlstatus values (continued)

Value	Meaning
2	There is no more data in the result set. This warning occurs if the current cursor position is on the last row in the result set and the client submits a <code>fetch</code> command for that cursor.

`@@sqlstatus` has no effect on `@@error` output. For example, the following batch sets `@@sqlstatus` to 1 by causing the `fetch` statement to result in an error. However, `@@error` reflects the number of the error message, not the `@@sqlstatus` output:

```
declare csrl cursor
for select * from sysmessages
for read only

open csrl

begin
  declare @xyz varchar(255)
  fetch csrl into @xyz
  select error = @@error
  select sqlstatus = @@sqlstatus
end
```

```
Msg 553, Level 16, State 1:
```

```
Line 3:
```

```
The number of parameters/variables in the FETCH
INTO clause does not match the number of columns
in cursor 'csrl' result set.
```

At this point, the `@@error` global variable is set to 553, the number of the last generated error. `@@sqlstatus` is set to 1.

### Global Variables Affected by `set` Options

`set` options can customize the display of results, show processing statistics, and provide other diagnostic aids for debugging your Transact-SQL programs.

Table 13-5 lists the global variables that contain information about the session options controlled by the `set` command.

**Table 13-5: Global variables containing session options**

Global Variable	Description
<i>@@char_convert</i>	Contains 0 if character set conversion not in effect. Contains 1 if character set conversion is in effect.
<i>@@isolation</i>	Contains the current isolation level of the Transact-SQL program. <i>@@isolation</i> takes the value of the active level (0, 1 or 3).
<i>@@options</i>	Contains a hexadecimal representation of the session's set options.
<i>@parallel_degree</i>	Contains the current maximum parallel degree setting.
<i>@@rowcount</i>	Contains the number of rows affected by the last query. <i>@@rowcount</i> is set to 0 by any command that does not return rows, such as an <code>if</code> statement. With cursors, <i>@@rowcount</i> represents the cumulative number of rows returned from the cursor result set to the client, up to the last <code>fetch</code> request.
<i>@scan_parallel_degree</i>	Contains the current maximum parallel degree setting for nonclustered index scans.
<i>@@textsize</i>	Contains the limit on the number of bytes of <i>text</i> or <i>image</i> data a <code>select</code> returns. Default limit is 32K bytes for <code>isql</code> ; the default depends on the client software. Can be changed for a session with <code>set textsize</code> .
<i>@@tranchained</i>	Contains the current transaction mode of the Transact-SQL program. <i>@@tranchained</i> returns 0 for unchained or 1 for chained.

The *@@options* global variable contains a hexadecimal representation of the session's set options.

Table 13-6 lists set options and values that work with *@@options*.

**Table 13-6: set options and values for @@options**

Numeric Value	Hexidecimal Value	set Option
4	0x04	<code>showplan</code>
5	0x05	<code>noexec</code>

Table 13-6: set options and values for @@options (continued)

Numeric Value	Hexidecimal Value	set Option
6	0x06	arithignore
8	0x08	arithabort
13	0x0D	control
14	0x0E	offsets
15	0x0F	statistics io and statistics time
16	0x10	parseonly
18	0x12	procid
20	0x14	rowcount
23	0x17	nocount

For more information on session options, see the set command in the *Adaptive Server Reference Manual*.

### Language and Character Set Information in Global Variables

Table 13-7 lists the global variables that contain information about languages and character sets. For more information on languages and character sets, see Chapter 13, “Configuring Character Sets, Sort Orders, and Languages,” in the *System Administration Guide*.

Table 13-7: Global variables for language and character sets

Global Variable	Description
<i>@@char_convert</i>	Contains 0 if character set conversion not in effect. Contains 1 if character set conversion is in effect.
<i>@@client_csid</i>	Contains client’s character set ID. Set to -1 if the client character set has never been initialized; otherwise, it contains the most recently used client character set’s <i>id</i> from <i>syscharsets</i> .
<i>@@client_csname</i>	Contains client’s character set name. Set to NULL if the client character set has never been initialized; otherwise, it contains the name of the most recently used character set.
<i>@@langid</i>	Defines the local language ID of the language currently in use, as specified in <i>syslanguages.langid</i> .

**Table 13-7: Global variables for language and character sets (continued)**

Global Variable	Description
<i>@@language</i>	Defines the name of the language currently in use, as specified in <i>syslanguages.name</i> .
<i>@@maxcharlen</i>	Contains the maximum length, in bytes, of multibyte characters in the default character set.
<i>@@ncharsize</i>	Contains the average length, in bytes, of a national character.
<i>@@char_convert</i>	Contains 0 if character set conversion not in effect. Contains 1 if character set conversion is in effect.

### Global Variables for Monitoring System Activity

Many global variables report on system activity occurring from the last time Adaptive Server was started. The system procedure `sp_monitor` displays the current values of some of the global variables.

Table 13-8 lists the global variables that monitor system activity, in the order returned by `sp_monitor`. For complete information on `sp_monitor`, see the *Adaptive Server Reference Manual*.

**Table 13-8: Global variables that monitor system activity**

Global Variable	Description
<i>@@connections</i>	Contains the number of logins or attempted logins.
<i>@@cpu_busy</i>	Contains the amount of time, in ticks, that the CPU has spent doing Adaptive Server work since the last time Adaptive Server was started.
<i>@@idle</i>	Contains the amount of time, in ticks, that Adaptive Server has been idle since it was last started.
<i>@@io_busy</i>	Contains the amount of time, in ticks, that Adaptive Server has spent doing input and output operations.
<i>@@packet_errors</i>	Contains the number of errors that occurred while Adaptive Server was sending and receiving packets.
<i>@@pack_received</i>	Contains the number of input packets read by Adaptive Server since it was last started.
<i>@@pack_sent</i>	Contains the number of output packets written by Adaptive Server since it was last started.
<i>@@total_errors</i>	Contains the number of errors that occurred while Adaptive Server was reading or writing.

**Table 13-8: Global variables that monitor system activity (continued)**

Global Variable	Description
<i>@@total_read</i>	Contains the number of disk reads by Adaptive Server since it was last started.
<i>@@total_write</i>	Contains the number of disk writes by Adaptive Server since it was last started.

### Server Information Stored in Global Variables

Table 13-9 lists the global variables that contain miscellaneous information about Adaptive Server.

**Table 13-9: Global variables containing Adaptive Server information**

Global Variable	Description
<i>@@cis_version</i>	Contains the date and version of Component Integration Services, if it is installed.
<i>@@max_connections</i>	Contains the maximum number of simultaneous connections that can be made with Adaptive Server in the current computer environment. You can configure Adaptive Server for any number of connections less than or equal to the value of <i>@@max_connections</i> with the <b>number of user connections</b> configuration parameter.
<i>@@procid</i>	Contains the stored procedure ID of the currently executing procedure.
<i>@@servername</i>	Contains the name of this Adaptive Server. Define a server name with <code>sp_addserver</code> , and then restart Adaptive Server.
<i>@@spid</i>	Contains the server process ID number of the current process.
<i>@@thresh_hysteresis</i>	Contains the decrease in free space required to activate a threshold. This amount, also known as the hysteresis value, is measured in 2K database pages. It determines how closely thresholds can be placed on a database segment.
<i>@@timeticks</i>	Contains the number of microseconds per tick. The amount of time per tick is machine-dependent.
<i>@@version</i>	Contains the date of the current release of Adaptive Server.

### Global Variables and *text* and *image* Data

*text* and *image* values can be quite large. When the select list includes *text* and *image* values, the limit on the length of the data returned depends on the setting of the @@*textsize* global variable, which contains the limit on the number of bytes of *text* or *image* data a select returns. The default limit is 32K bytes for *isql*; the default depends on the client software. Change the value for a session with *set textsize*.

Table 13-10 lists the global variables that contain information about text pointers. Note that these global variables are session-based. For more information about text pointers, see “Changing text and image Data” on page 8-30.

Table 13-10: Text pointer information stored in global variables

Global Variable	Description
@@ <i>textcolid</i>	Contains the column ID of the column referenced by @@ <i>textptr</i> .
@@ <i>textdbid</i>	Contains the database ID of a database containing an object with the column referenced by @@ <i>textptr</i> .
@@ <i>textobjid</i>	Contains the object ID of an object containing the column referenced by @@ <i>textptr</i> .
@@ <i>textptr</i>	Contains the text pointer of the last <i>text</i> or <i>image</i> column inserted or updated by a process. (Do not confuse this variable with the <i>textptr</i> function.)
@@ <i>textts</i>	Contains the text timestamp of the column referenced by @@ <i>textptr</i> .



# 14

## Using Stored Procedures

A **stored procedure** is a named collection of SQL statements or control-of-flow language. You can create stored procedures for commonly used functions and to increase performance. Adaptive Server also provides **system procedures** to perform administrative tasks and to update the system tables.

This chapter discusses:

- How Stored Procedures Work 14-1
- Creating and Executing Stored Procedures 14-5
- Returning Information from Stored Procedures 14-18
- Restrictions Associated with Stored Procedures 14-26
- Renaming Stored Procedures 14-27
- Using Stored Procedures As Security Mechanisms 14-28
- Dropping Stored Procedures 14-28
- System Procedures 14-29
- Getting Information About Stored Procedures 14-32

You can also create and use extended stored procedures to call procedural language functions from Adaptive Server. See Chapter 15, “Using Extended Stored Procedures.”

### How Stored Procedures Work

---

When you run a stored procedure, Adaptive Server prepares an execution plan so that the procedure’s execution is very fast. Stored procedures can:

- Take parameters
- Call other procedures
- Return a status value to a calling procedure or batch to indicate success or failure and the reason for failure
- Return values of parameters to a calling procedure or batch
- Be executed on remote Adaptive Servers

The ability to write stored procedures greatly enhances the power, efficiency, and flexibility of SQL. Compiled procedures dramatically improve the performance of SQL statements and batches. In

addition, stored procedures on other Adaptive Servers can be executed if both your server and the remote server are set up to allow remote logins. You can write triggers on your local Adaptive Server that execute procedures on a remote server whenever certain events, such as deletions, updates, or inserts, take place locally.

Stored procedures differ from ordinary SQL statements and from batches of SQL statements in that they are precompiled. The first time you run a procedure, Adaptive Server's query processor analyzes it and prepares an execution plan that is ultimately stored in a **system table**. Subsequently, the procedure is executed according to the stored plan. Since most of the query processing work has already been performed, stored procedures execute almost instantly.

Adaptive Server supplies a variety of stored procedures as convenient tools for the user. Those that are stored in the *sysprocedures* table are called system procedures.

You create a stored procedure with the `create procedure` command. To execute a stored procedure, either a system procedure or a user-defined procedure, use the `execute` command. Or you can use the name of the stored procedure alone, as long as it is the first word in a statement or batch.

### Examples of Creating and Using Stored Procedures

The syntax for creating a simple stored procedure, without special features such as parameters, is:

```
create procedure procedure_name
as SQL_statements
```

Stored procedures are database objects, and their names must follow the rules for identifiers.

Any number and kind of SQL statements can be included except for `create` statements. See "Restrictions Associated with Stored Procedures" on page 14-26. A procedure can be as simple as a single statement that lists the names of all the users in a database:

```
create procedure namelist
as select name from sysusers
```

To execute a stored procedure, use the keyword `execute` and the name of the stored procedure, or just use the procedure's name, as long as it is submitted to Adaptive Server by itself or is the first statement in a batch. You can execute `namelist` in any of these ways:

```
namelist
```

```
execute namelist
```

```
exec namelist
```

To execute a stored procedure on a remote Adaptive Server, you must give the server name. The full syntax for a remote procedure call is:

```
execute
```

```
server_name.[database_name].[owner].procedure_name
```

The following examples execute the procedure `namelist` in the `pubs2` database on the `GATEWAY` server:

```
execute gateway.pubs2..namelist
```

```
gateway.pubs2.dbo.namelist
```

```
exec gateway...namelist
```

The last example works only if `pubs2` is your default database. For information on setting up remote procedure calls on Adaptive Server, see Chapter 7, “Managing Remote Servers,” in the *Security Administration Guide*.

The database name is optional only if the stored procedure is located in your **default database**. The owner name is optional only if the Database Owner (“dbo”) owns the procedure or if you own it. Of course, you must have **permission** to execute the procedure.

A procedure can include more than one statement.

```
create procedure showall as
select count(*) from sysusers
select count(*) from sysobjects
select count(*) from syscolumns
```

When the procedure is executed, the results of each command are displayed in the order that the statement appears in the procedure.

```
showall
```

```

-----
          5

(1 row affected)

-----
          88

(1 row affected)

-----
          349

(1 row affected, return status = 0)

```

When a `create procedure` command is successfully executed, the procedure's name is stored in *sysobjects*, and its **source text** is stored in *syscomments*.

You can display the source text of a procedure with the system procedure `sp_helptext`:

```

sp_helptext showall
# Lines of Text
-----
          1

(1 row affected)

text
-----
create procedure showall as
select count(*) from sysusers
select count(*) from sysobjects
select count(*) from syscolumns

(1 row affected, return status = 0)

```

## Stored Procedures and Permissions

---

Stored procedures can serve as security mechanisms, since a user can be granted permission to execute a stored procedure, even if she or he does not have permissions on the tables or views referenced in it or permission to execute specific commands. For details, see the *Security Features User's Guide*.

You can protect the source text of a stored procedure against unauthorized access by restricting select permission on the *text*

column of the *syscomments* table to the creator of the procedure and the System Administrator. This restriction is required to run Adaptive Server in the **evaluated configuration**. To enact this restriction, a System Security Officer must reset the *allow select on syscomments.text* column parameter with the system procedure *sp\_configure*. For more information, see the *System Administration Guide*.

Another way to protect access to the source text of a stored procedure is to hide the source text using the system procedure *sp\_hidextext*. For information about hiding source text, see *sp\_hidextext* in the *Adaptive Server Reference Manual*.

### Stored Procedures and Performance

As a database changes, you can re-optimize the original query plans used to access its tables by recompiling them with the system procedure *sp\_recompile*. This saves you the work of having to find, drop, and then re-create every stored procedure and trigger. This example marks every stored procedure and trigger that accesses the table *titles* to be recompiled the next time it is executed.

```
sp_recompile titles
```

For detailed information about *sp\_recompile*, see the *Adaptive Server Reference Manual*.

### Creating and Executing Stored Procedures

The complete syntax for create procedure is:

```
create procedure [owner.]procedure_name[;number]
  [([@parameter_name
    datatype [(length) | (precision [, scale])]
    [= default][output]
  [, @parameter_name
    datatype [(length) | (precision [, scale])]
    [= default][output]]...[])]
  [with recompile]
  as {SQL_statements | external name dll_name}
```

You can create a procedure in the current database only.

Permission to issue create procedure defaults to the Database Owner, who can transfer it to other users.

Here is the complete syntax statement for execute:

```
[exec[ute]] [@return_status = ]
  [[[@server.]database.]owner.]procedure_name[;number]
  [[@parameter_name =] value |
   [@parameter_name =] @variable [output]
  [,[@parameter_name =] value |
   [@parameter_name =] @variable [output]...]]
[with recompile]
```

---

► **Note**

When Component Integration Services is not enabled, remote procedure calls (RPCs) are not treated as part of a transaction. If you execute an RPC after **begin transaction**, and then execute **rollback transaction**, Adaptive Server does not roll back any changes made by the RPC on remote data. The stored procedure designer should be sure that all conditions that might trigger a rollback are checked before issuing an RPC that will alter remote data. If Component Integration Services is enabled, use the **set transactional rpc** and **cis rpc handling** commands to use transactional RPCs. For more information on the **transactional rpc** and **cis rpc handling** options, see the **set** command in the *Adaptive Server Reference Manual*.

---

## Parameters

---

A **parameter** is an argument to a stored procedure. One or more parameters can optionally be declared in a **create procedure** statement. The value of each parameter named in a **create procedure** statement must be supplied by the user when the procedure is executed.

Parameter names must be preceded by an **@** sign and must conform to the rules for identifiers, as discussed under “Identifiers” on page 1-6. Parameter names are local to the procedure that creates them; the same parameter names can be used in other procedures. Enclose any parameter value that includes punctuation (such as an object name qualified by a database name or owner name) in single or double quotes. Parameter names, including the **@** sign, can be a maximum of 30 bytes long.

Parameters must be given a system datatype (except *text* or *image*) or a user-defined datatype, and (if required for the datatype) a length or precision and scale in parentheses.

Here is a stored procedure for the *pubs2* database. Given an author’s last and first names, the procedure displays the names of any books written by that person and the name of each book’s publisher.

```

create proc au_info @lastname varchar(40),
  @firstname varchar(20) as
select au_lname, au_fname, title, pub_name
from authors, titles, publishers, titleauthor
where au_fname = @firstname
and au_lname = @lastname
and authors.au_id = titleauthor.au_id
and titles.title_id = titleauthor.title_id
and titles.pub_id = publishers.pub_id

```

Now, execute `au_info`:

```

      au_info Ringer, Anne
au_lname au_fname title                pub_name
-----
Ringer   Anne     The Gourmet Microwave Binnet & Hardley
Ringer   Anne     Is Anger the Enemy?    New Age Books
(2 rows affected, return status = 0)

```

The following stored procedure queries the system tables. Given a table name as the parameter, the procedure displays the table name, index name, and index ID.

```

create proc showind @table varchar(30) as
select table_name = sysobjects.name,
index_name = sysindexes.name, index_id = indid
from sysindexes, sysobjects
where sysobjects.name = @table
and sysobjects.id = sysindexes.id

```

The column headings, for example, `table_name`, were added to improve the readability of the results. Here are acceptable syntax forms for executing this stored procedure:

```

execute showind titles
exec showind titles
execute showind @table = titles
execute GATEWAY.pubs2.dbo.showind titles
showind titles

```

The last syntax form, without `exec` or `execute`, is acceptable as long as the statement is the only one or the first one in a batch.

Here are the results of executing `showind` in the `pubs2` database when `titles` is given as the parameter:

```

table_name  index_name  index_id
-----
titles      titleidind  0
titles      titleind   2

```

```
(2 rows affected, return status = 0)
```

If you supply the parameters in the form “@parameter = value” you can supply them in any order. Otherwise, you must supply parameters in the order of their create procedure statement. If you supply one value in the form “@parameter = value”, then supply all subsequent parameters this way.

The following procedure shows the datatype of any column. Here, the procedure displays the datatype of the *qty* column from the *salesdetail* table.

```

create procedure showtype @tablename varchar(18),
@colname varchar(18) as
select syscolumns.name, syscolumns.length,
systypes.name
from syscolumns, systypes, sysobjects
where sysobjects.id = syscolumns.id
and @tablename = sysobjects.name
and @colname = syscolumns.name
and syscolumns.type = systypes.type

```

When the procedure is executed, the *@tablename* and *@colname* values can be given in a different order from the create procedure statement if they are specified by name:

```

exec showtype
@colname = qty , @tablename = salesdetail

```

You can use case expressions in any stored procedure where you use a value expression. The following example checks the sales for any book in the *titles* table:

```

create proc booksales @titleid tid
as
select title, total_sales,
case
when total_sales != null then "Books sold"
when total_sales = null then "Book sales not available"
end
from titles
where @titleid = title_id

```

For example:

```
booksales MC2222
```



```

title                               total_sales
-----
Silicon Valley Gastronomic Treats    2032 Books sold

(1 row affected)

```

### Default Parameters

You can assign a default value for the parameter in the `create procedure` statement. This value, which can be any constant, is taken as the argument to the procedure if the user does not supply one.

Here is a procedure that displays the names of all the authors who have written a book published by the publisher given as a parameter. If no publisher name is supplied, the procedure shows the authors published by Algodata Infosystems.

```

create proc pub_info
  @pubname varchar(40) = "Algodata Infosystems" as
select au_lname, au_fname, pub_name
from authors a, publishers p, titles t,
titleauthor ta
where @pubname = p.pub_name
and a.au_id = ta.au_id
and t.title_id = ta.title_id
and t.pub_id = p.pub_id

```

Note that if the default value is a character string that contains embedded blanks or punctuation, it must be enclosed in single or double quotes.

When you execute `pub_info`, you can give any publisher's name as the parameter value. If you do not supply any parameter, Adaptive Server uses the default, Algodata Infosystems.

```

exec pub_info

```

au_lname	au_fname	pub_name
Green	Marjorie	Algodata Infosystems
Bennet	Abraham	Algodata Infosystems
O'Leary	Michael	Algodata Infosystems
MacFeather	Stearns	Algodata Infosystems
Straight	Dick	Algodata Infosystems
Carson	Cheryl	Algodata Infosystems
Dull	Ann	Algodata Infosystems
Hunter	Sheryl	Algodata Infosystems
Locksley	Chastity	Algodata Infosystems

(9 rows affected, return status = 0)

You assign "titles" as the default value for the *@table* parameter in this procedure, *showind2*:

```
create proc showind2
@table varchar(30) = titles as
select table_name = sysobjects.name,
       index_name = sysindexes.name, index_id = indid
from sysindexes, sysobjects
where sysobjects.name = @table
and sysobjects.id = sysindexes.id
```

The column headings, for example, *table\_name*, clarify the results display. Here is what the procedure shows for the *authors* table:

```
showind2 authors
table_name  index_name      index_id
-----
authors     auidind         1
authors     aunmind         2
```

(2 rows affected, return status = 0)

If the user does not supply a value, Adaptive Server uses the default, *titles*.

```
showind2
table_name  index_name      index_id
-----
titles      titleidind      1
titles      titleind        2
```

(2 rows affected, return status =0)

If a parameter is expected but none is supplied, and a default value is not supplied in the create procedure statement, Adaptive Server

displays an error message listing the parameters expected by the procedure.

If a user executes a stored procedure and specifies more parameters than the number of parameters expected by the procedure, Adaptive Server ignores the extra parameters.

### NULL As the Default Parameter

---

In the create procedure statement, you can declare NULL as the default value for individual parameters:

```
create procedure procedure_name
  @param datatype [ = null ]
  [, @param datatype [ = null ]]...
```

In this case, if the user does not supply a parameter, Adaptive Server executes the stored procedure without displaying an error message.

The procedure definition can specify an action be taken if the user does not give a parameter, by checking to see that the parameter's value is null. Here is an example:

```
create procedure showind3
@table varchar(30) = null as
if @table is null
  print "Please give a table name."
else
  select table_name = sysobjects.name,
         index_name = sysindexes.name,
         index_id = indid
  from sysindexes, sysobjects
  where sysobjects.name = @table
  and sysobjects.id = sysindexes.id
```

If the user fails to give a parameter, Adaptive Server prints the message from the procedure on the screen.

For other examples of setting the default to NULL, examine the source text of system procedures using sp\_helptext.

### Wildcard Characters in the Default Parameter

---

The default can include the wildcard characters (% , \_ , [ ] , and [^]) if the procedure uses the parameter with the like keyword.

For example, showind can be modified to display information about the system tables if the user does not supply a parameter, like this:

```

create procedure showind4
@table varchar(30) = "sys%" as
select table_name = sysobjects.name,
       index_name = sysindexes.name,
       index_id = indid
from sysindexes, sysobjects
where sysobjects.name like @table
and sysobjects.id = sysindexes.id

```

### Using More Than One Parameter

Here is a variant of the stored procedure *au\_info* that has defaults with wildcard characters for both parameters:

```

create proc au_info2
  @lastname varchar(30) = "D%",
  @firstname varchar(18) = "%" as
select au_lname, au_fname, title, pub_name
from authors, titles, publishers, titleauthor
where au_fname like @firstname
and au_lname like @lastname
and authors.au_id = titleauthor.au_id
and titles.title_id = titleauthor.title_id
and titles.pub_id = publishers.pub_id

```

If *au\_info2* is executed with no parameters, all the authors with last names beginning with “D” are displayed:

**au\_info2**

au_lname	au_fname	title	pub_name
Dull	Ann	Secrets of Silicon Valley	Algodata Infosystems
DeFrance	Michel	The Gourmet Microwave	Binnet & Hardley

(2 rows affected)

If defaults are available for parameters, parameters can be omitted at execution, beginning with the last parameter. You cannot skip a parameter unless NULL is its supplied default.

► **Note**

If you supply parameters in the form *@parameter = value*, you can supply parameters in any order. You can also omit a parameter for which a default has been supplied. If you supply one value in the form *@parameter = value*, then supply all subsequent parameters this way.

As an example of omitting the second parameter when defaults for two parameters have been defined, you can find the books and publishers for all authors with the last name “Ringer” like this:

```
au_info2 Ringer
```

au_lname	au_fname	title	Pub_name
Ringer	Anne	The Gourmet Microwave	Binnet & Hardley
Ringer	Anne	Is Anger the Enemy?	New Age Books
Ringer	Albert	Is Anger the Enemy?	New Age Books
Ringer	Albert	Life Without Fear	New Age Books

```
(4 rows affected)
```

If a user executes a stored procedure and specifies more parameters than the number of parameters expected by the procedure, Adaptive Server ignores the extra parameters.

Remember that SQL is a free-form language. There are no rules about the number of words you can put on a line or where you must break a line. If you issue a stored procedure followed by a command, Adaptive Server will attempt to execute the procedure and then the command. For example, if you issue the following commands:

```
sp_help checkpoint
```

Adaptive Server returns the output from `sp_help` and runs the `checkpoint` command. Using delimited identifiers for procedure parameters can produce unintended results.

## Procedure Groups

The optional semicolon and integer number after the name of the procedure in the `create procedure` and `execute` statements allow you to group procedures of the same name so that they can be dropped together with a single `drop procedure` statement.

Procedures used in the same application are often grouped this way. For example, you might create a series of procedures called `orders;1`, `orders;2`, and so on. The following statement would drop the entire group:

```
drop proc orders
```

Once procedures have been grouped by appending a semicolon and number to their names, they cannot be dropped individually. For example, the following statement is not allowed:

```
drop proc orders;2
```

To run Adaptive Server in the evaluated configuration, you must prohibit grouping of procedures. This prohibition ensures that every stored procedure has a unique object identifier and can be dropped individually. To disallow procedure grouping, a System Security Officer must reset the `allow procedure grouping` configuration parameter. For information, see the *System Administration Guide*.

### Using *with recompile* in *create procedure*

---

In the `create procedure` statement, the optional clause `with recompile` comes just before the SQL statements. It instructs Adaptive Server not to save a plan for this procedure. A new plan is created each time the procedure is executed.

In the absence of `with recompile`, Adaptive Server stores the execution plan that it created. Usually, this execution plan is satisfactory.

However, a change in the data or parameter values supplied for subsequent executions may cause Adaptive Server to create an execution plan that is different from the one it created when the procedure was first executed. In such situations, Adaptive Server needs a new execution plan.

Use `with recompile` in a `create procedure` statement when you think you need a new plan. See the *Adaptive Server Reference Manual* for more information.

### Using *with recompile* in *execute*

---

In the `execute` statement, the optional clause `with recompile` comes after any parameters. It instructs Adaptive Server to compile a new plan, which is used for subsequent executions.

Use `with recompile` when you execute a procedure if your data has changed a great deal, or if the parameter you are supplying is atypical—that is, if you have reason to believe that the plan stored with the procedure might not be optimal for this execution of it.

► **Note**

---

If you use `select *` in your `create procedure` statement, the procedure, even if you use the `with recompile` option to `execute`, does not pick up any new columns added to the table. You must drop the procedure and recreate it.

---

## Nesting Procedures Within Procedures

---

Nesting occurs when one stored procedure or trigger calls another. The nesting level is incremented when the called procedure or trigger begins execution and it is decremented when the called procedure or trigger completes execution. Exceeding the maximum of 16 levels of nesting causes the procedure to fail. The current nesting level is stored in the @@nestlevel global variable.

You can call another procedure by name or by a variable name in place of the actual procedure name. For example:

```
create procedure test1 (@var char(10)
as exec @au_info2
```

## Using Temporary Tables in Stored Procedures

---

You can create and use temporary tables in a stored procedure, but the temporary table exists only for the duration of the stored procedure that creates it. When the procedure completes, Adaptive Server automatically drops the temporary table. A single procedure can:

- Create a temporary table
- Insert, update, or delete data
- Run queries on the temporary table
- Call other procedures that reference the temporary table

Since the temporary table must exist in order to create procedures that reference it, here are the steps to follow:

1. Create the temporary table you need with a create table statement or a select into statement. For example:

```
create table #tempstores
(stor_id char(4), amount money)
```

2. Create the procedures that access the temporary table (but not the one that creates it).

```
create procedure inv_amounts as
select stor_id, "Total Due" = sum(amount)
from #tempstores
group by stor_id
```

3. Drop the temporary table:

```
drop table #tempstores
```

4. Create the procedure that creates the table and calls the procedures created in step 2:

```
create procedure inv_proc as
create table #tempstores
(stor_id char(4), amount money)
```

When you run the *inv\_proc* procedure, it creates the table, but it only exists during the procedure's execution. Try inserting values into the *#tempstores* table or running the *inv\_amounts* procedure:

```
insert #tempstores
select stor_id, sum(qty*(100-discount)/100*price)
from salesdetail, titles
where salesdetail.title_id = titles.title_id
group by stor_id, salesdetail.title_id

exec inv_amounts
```

You cannot, because the *#tempstores* table no longer exists.

You can also create temporary tables without the # prefix, using `create table tempdb.tablename...` from inside a stored procedure. These tables do not disappear when the procedure completes, so they can be referenced by independent procedures. Follow the above steps to create these tables.

### Setting Options in Stored Procedures

---

You can use some of the set command options the inside a stored procedure. The set option remains in effect during the execution of the procedure and most options revert to the former setting at the close of the procedure. Only the `dateformat`, `datefirst`, and `language` options do not revert to their former settings.

However, if you use a set option (such as `identity_insert`) that requires the user to be the object owner, a user who is not the object owner cannot execute the stored procedure.

### After Creating a Stored Procedure

---

After you create a stored procedure, the **source text** describing the procedure is stored in the *text* column of the *syscomments* system table. In previous releases of SQL Server, users often deleted the source text from *syscomments*, in order to save disk space and remove confidential information from this public area. **Do not remove this information from *syscomments***; doing so can cause problems for



future upgrades of Adaptive Server. Instead, encrypt the text in *syscomments* by using the `sp_hidetext` system procedure, described in the *Adaptive Server Reference Manual*. For more information, see “Compiled Objects” on page 1-3.

## Executing Stored Procedures

---

You can execute stored procedures after a time delay or remotely.

### Executing Procedures After a Time Delay

---

The `waitfor` command delays execution of a stored procedure at a specified time or until a specified amount of time has passed.

For example, to execute the procedure `testproc` in half an hour:

```
begin
    waitfor delay "0:30:00"
    exec testproc
end
```

After issuing the `waitfor` command, you cannot use that connection to Adaptive Server until the specified time or event occurs.

### Executing Procedures Remotely

---

You can execute procedures on a remote Adaptive Server from your local Adaptive Server. Once both servers are properly configured, you can execute any procedure on the remote Adaptive Server simply by using the server name as part of the identifier. For example, to execute a procedure named `remoteproc` on a server named `GATEWAY`:

```
exec gateway.remotedb.dbo.remoteproc
```

See the *System Administration Guide* for information on how to configure your local and remote Adaptive Servers for remote execution of procedures. You can pass one or more values as parameters to a remote procedure from the batch or procedure that contains the `execute` statement for the remote procedure. Results from the remote Adaptive Server appear on your local terminal.

The return status from procedures can be used to capture and transmit information messages about the execution status of your procedures. For more information, see “Return Status” on page 14-18.

---

**◆ WARNING!**

---

If **Component Integration Services** is not enabled, **Adaptive Server** does not treat remote procedure calls (RPCs) as part of a transaction. Therefore, if you execute an RPC as part of a transaction, and then roll back the transaction, **Adaptive Server** does not roll back any changes made by the RPC. When **Component Integration Services** is enabled, use `set transactional rpc` and `set cis rpc handling to use transactional RPCs`. For more information on the `transactional rpc` and `cis rpc handling` options, see the `set` command in the *Adaptive Server Reference Manual*.

---

---

## Returning Information from Stored Procedures

---

Stored procedures can return the following types of information:

- **Return status** – indicates whether or not the stored procedure completed successfully.
- **proc role function** – checks whether the procedure was executed by a user with `sa_role`, `sso_role`, or `ss_oper` privileges.
- **Return parameters** – report the parameter values back to the caller, who can then use conditional statements to check the returned value.

**Return status** and **return parameters** allow you to modularize your stored procedures. A set of SQL statements that are used by several stored procedures can be created as a single procedure that returns its execution status or the values of its parameters to the calling procedure. For example, many Adaptive Server system procedures execute a procedure that verifies that certain parameters are valid identifiers.

**Remote procedure calls**, which are stored procedures that run on a remote Adaptive Server, also return both kinds of information. All the examples below could be executed remotely if the syntax of the `execute` statement included the server, database, and owner names, as well as the procedure name.

---

### Return Status

---

Stored procedures report a **return status** that indicates whether or not they completed successfully, and if they did not, the reasons for failure. This value can be stored in a variable when a procedure is

called, and used in future Transact-SQL statements. Adaptive Server-defined return status values for failure range from -1 through -99; users can define their own return status values outside this range.

Here is an example of a batch that uses the form of the `execute` statement that returns the status:

```
declare @status int
execute @status = byroyalty 50
select @status
```

The execution status of the `byroyalty` procedure is stored in the variable `@status`. "50" is the supplied parameter, based on the `royaltyper` column of the `titleauthor` table. This example prints the value with a `select` statement; later examples use this return value in conditional clauses.

#### Reserved Return Status Values

---

Adaptive Server reserves 0, to indicate a successful return, and negative values from -1 through -99, to indicate the reasons for failure. Numbers 0 and -1 through -14 are currently used in release 11.5, as shown in Table 14-1:

Table 14-1: Reserved return status values

Value	Meaning
0	Procedure executed without error
-1	Missing object
-2	Datatype error
-3	Process was chosen as deadlock victim
-4	Permission error
-5	Syntax error
-6	Miscellaneous user error
-7	Resource error, such as out of space
-8	Non-fatal internal problem
-9	System limit was reached
-10	Fatal internal inconsistency
-11	Fatal internal inconsistency
-12	Table or index is corrupt
-13	Database is corrupt
-14	Hardware error

Values -15 through -99 are reserved for future use by Adaptive Server.

If more than one error occurs during execution, the status with the highest absolute value is returned.

### User-Generated Return Values

---

You can generate your own return values in stored procedures by adding a parameter to the return statement. Numbers 0 through -99 are reserved for use by Adaptive Server; all other integers can be used. The following example returns 1 when a book has a valid contract and returns 2 in all other cases:

```
create proc checkcontract @titleid tid
as
if (select contract from titles where
    title_id = @titleid) = 1
    return 1
else
    return 2
```

For example:

```
checkcontract MC2222
(return status = 1)
```

The following stored procedure calls `checkcontract`, and uses conditional clauses to check the return status:

```
create proc get_au_stat @titleid tid
as
declare @retvalue int
execute @retvalue = checkcontract @titleid
if (@retvalue = 1)
    print "Contract is valid."
else
    print "There is not a valid contract."
```

Here are the results when you execute `get_au_stat` with the `title_id` of a book with a valid contract:

```
get_au_stat MC2222
Contract is valid
```

### Checking Roles in Procedures

---

If a stored procedure performs system administration or security-related tasks, you may want to ensure that only users who have been granted a specific role can execute it. (See the *Security Features User's Guide* for information about roles.) The `proc_role` function allows you

to check roles when the procedure is executed. It returns 1 if the user possesses the specified role. The role names are `sa_role`, `sso_role`, and `oper_role`.

Here is an example using `proc_role` in the stored procedure `test_proc` to require the invoker to be a System Administrator:

```
create proc test_proc
as
if (proc_role("sa_role") = 0)
begin
    print "You do not have the right role."
    return -1
end
else
    print "You have SA role."
    return 0
```

For example:

```
test_proc
You have SA role.
```

## Return Parameters

---

Another way that stored procedures can return information to the caller is through **return parameters**. The caller can then use conditional statements to check the returned value.

When both a `create procedure` statement and an `execute` statement include the `output` option with a parameter name, the procedure returns a value to the caller. The caller can be a SQL batch or another stored procedure. The value returned can be used in additional statements in the batch or calling procedure. When return parameters are used in an `execute` statement that is part of a batch, the return values are printed with a heading before subsequent statements in the batch are executed.

This stored procedure performs multiplication on two integers (the third integer, `@result`, is defined as an output parameter):

```
create procedure mathtutor
@mult1 int, @mult2 int, @result int output
as
select @result = @mult1 * @mult2
```

To use `mathtutor` to figure a multiplication problem, you must declare the `@result` variable and include it in the `execute` statement. Adding

the **output** keyword to the **execute** statement displays the value of the return parameters.

```
declare @result int
exec mathtutor 5, 6, @result output
(return status = 0)
```

Return parameters:

```
-----
          30
```

If you wanted to guess at the answer and execute this procedure by providing three integers, you would not see the results of the multiplication. The **select** statement in the procedure assigns values, but does not print:

```
mathtutor 5, 6, 32
(return status = 0)
```

The value for the **output** parameter must be passed as a variable, not as a constant. This example declares the *@guess* variable to store the value to pass to *mathtutor* for use in *@result*. Adaptive Server prints the return parameters:

```
declare @guess int
select @guess = 32
exec mathtutor 5, 6,
@result = @guess output
(1 row affected)
(return status = 0)
```

Return parameters:

```
@result
-----
          30
```

The value of the return parameter is always reported, whether or not its value has changed. Note that:

- In the example above, the **output** parameter *@result* **must** be passed as “*@parameter = @variable*”. If it were not the last parameter passed, subsequent parameters would have to be passed as “*@parameter = value*”.
- *@result* does not have to be declared in the calling batch; it is the name of a parameter to be passed to *mathtutor*.

- Although the changed value of *@result* is returned to the caller in the variable assigned in the `execute` statement, in this case *@guess*, it is displayed under its own heading, *@result*.

If you want to use the initial value of *@guess* in conditional clauses after the `execute` statement, you must store it in another variable name during the procedure call. The following example illustrates the last two bulleted items, above, by using *@store* to hold the value of the variable during the execution of the stored procedure, and by using the “new” returned value of *@guess* in conditional clauses:

```

declare @guess int
declare @store int
select @guess = 32
select @store = @guess
execute mathtutor 5, 6,
@result = @guess output
select Your_answer = @store,
Right_answer = @guess
if @guess = @store
    print "Bingo!"
else
    print "Wrong, wrong, wrong!"

(1 row affected)
(1 row affected)
(return status = 0)

```

```

@result
-----
                30

Your_answer Right_answer
-----
                32                30

```

```
Wrong, wrong, wrong!
```

This stored procedure checks to determine whether new book sales would cause an author’s royalty percentage to change (the *@pc* parameter is defined as an output parameter):

```

create proc roy_check @title tid, @newsales int,
    @pc int output
as
declare @newtotal int
select @newtotal = (select titles.total_sales +
@newsales
from titles where title_id = @title)
select @pc = royalty from roysched
    where @newtotal >= roysched.lorange and
        @newtotal < roysched.hirange
    and roysched.title_id = @title

```

The following SQL batch calls the *roy\_check* procedure, after assigning a value to the *percent* variable. The return parameters are printed before the next statement in the batch is executed:

```

declare @percent int
select @percent = 10
execute roy_check "BU1032", 1050, @pc = @percent
output
select Percent = @percent
go
(1 row affected)
(return status = 0)

@pc
-----
          12
Percent
-----
          12

(1 row affected)

```

The following stored procedure calls the *roy\_check* procedure and uses the return value for *percent* in a conditional clause:

```

create proc newsales @title tid, @newsales int
as
declare @percent int
declare @stor_pc int
select @percent = (select royalty from roysched,
titles
    where roysched.title_id = @title
    and total_sales >= roysched.lorange
    and total_sales < roysched.hirange
    and roysched.title_id = titles.title_id)
select @stor_pc = @percent

```



```

execute roy_check @title, @newsales, @pc = @percent
output
if
  @stor_pc != @percent
begin
  print "Royalty is changed."
  select Percent = @percent
end
else
  print "Royalty is the same."

```

If you execute this stored procedure with the same parameters used in the earlier batch, you see these results:

```

execute newsales "BU1032", 1050

Royalty is changed
Percent
-----
          12

(1 row affected, return status = 0)

```

In the two preceding examples that call `roy_check`, `@pc` is the name of the parameter that is passed to `roy_check`, and `@percent` is the variable containing the output. When the `newsales` stored procedure executes `roy_check`, the value returned in `@percent` may change, depending on the other parameters that are passed. If you want to compare the returned value of `percent` with the initial value of `@pc`, you must store the initial value in another variable. The preceding example saved the value in `stor_pc`.

### Passing Values in Parameters

---

Use the following format to pass values in the parameters:

```
@parameter = @variable
```

You cannot pass constants; there must be a variable name to “receive” the return value. The parameters can be of any Adaptive Server datatype except `text` or `image`.

#### ► *Note*

---

If the stored procedure requires several parameters, either pass the return value parameter last in the `execute` statement or pass all subsequent parameters in the form `@parameter = value`.

---

### The *output* Keyword

---

The *output* keyword can be abbreviated to *out*, just as *execute* can be shortened to *exec*.

A stored procedure can return several values; each must be defined as an *output* variable in the stored procedure and in the calling statements:

```
exec myproc @a = @myvara out, @b = @myvarb out
```

If you specify *output* while you are executing a procedure, and the parameter is not defined using *output* in the stored procedure, you will get an error message. It is not an error to call a procedure that includes return value specifications without requesting the return values with *output*. However, you will not get the return values. The stored procedure writer has control over what information users can access, and users have control over their variables.

### Restrictions Associated with Stored Procedures

---

Some additional restrictions on creating stored procedures are as follows:

- You cannot combine *create procedure* statements with other statements in the same batch.
- The *create procedure* definition itself can include any number and kind of SQL statements, except for *use* and these *create* statements:
  - *create view*
  - *create default*
  - *create rule*
  - *create trigger*
  - *create procedure*
- Other database objects can be created within a procedure. You can reference an object you created in the same procedure, as long as you create it before you reference it. The *create* statement for the object must come first in the actual order of the statements within the procedure.
- Within a stored procedure, you cannot create an object, drop it, and then create a new object with the same name.
- Adaptive Server creates the objects defined in a stored procedure when the procedure is executed, not when it is compiled.

- If you execute a procedure that calls another procedure, the called procedure can access objects created by the first procedure.
- You can reference temporary tables within a procedure.
- If you create a temporary table with the #prefix inside a procedure, the temporary table exists only for purposes of the procedure—it disappears when you exit the procedure. Temporary tables created using `create table tempdb..tablename` do not disappear unless you explicitly drop them.
- The maximum number of parameters in a stored procedure is 255.
- The maximum number of local and global variables in a procedure is limited only by available memory.

### Qualifying Names Inside Procedures

---

Inside a stored procedure, object names used with `create table` and `dbcc` must be **qualified** with the object owner's name, if other users are to use the stored procedure. Object names used with other statements, like `select` and `insert`, inside a stored procedure need not be qualified because the names are resolved when the procedure is compiled.

For example, user "mary", who owns table *marytab*, should qualify the name of her table when it is used with `select` or `insert` if she wants other users to execute the procedure in which the table is used. The reason for this rule is that object names are resolved when the procedure is run. If *marytab* is not qualified, and user "john" tries to execute the procedure, Adaptive Server looks for a table called *marytab* owned by John.

### Renaming Stored Procedures

---

Use the system procedure `sp_rename` to rename stored procedures. Its syntax is:

```
sp_rename objname, newname
```

For example, to rename *showall* to *countall*:

```
sp_rename showall, countall
```

Of course, the new name must follow the rules for identifiers. You can change the name only of stored procedures that you own. The Database Owner can change the name of any user's stored procedure. The stored procedure must be in the current database.

## Renaming Objects Referenced by Procedures

---

You must drop and re-create a procedure if you rename any of the objects it references. A stored procedure that references a table or view whose name has been changed may seem to work fine for a while. In fact, it works only until Adaptive Server recompiles it. Recompilation takes place for many reasons and without notification to the user.

Use `sp_depends` to get a report of the objects referenced by a procedure.

## Using Stored Procedures As Security Mechanisms

---

You can use stored procedures as security mechanisms to control access to information in tables and to control the ability to perform data modification. For example, you can deny other users permission to use the `select` command on a table that you own and create a stored procedure that allows them to see only certain rows or certain columns. You can also use stored procedures to limit `update`, `delete`, or `insert` statements.

The person who owns the stored procedure must own the table or view used in the procedure. Not even a System Administrator can create a stored procedure to perform operations on another user's tables, if the System Administrator has not been granted permissions on those tables.

For information about granting and revoking permissions of stored procedures and other database objects, see the *Security Features User's Guide*.

## Dropping Stored Procedures

---

Use the `drop procedure` command to remove stored procedures. Its syntax is:

```
drop proc[edure] [owner.]procedure_name
[, [owner.]procedure_name] ...
```

If a stored procedure that was dropped is called by another stored procedure, Adaptive Server displays an error message. However, if a new procedure of the same name is defined to replace the one that was dropped, other procedures that reference the original procedure can call it successfully.

A procedure group, that is, more than one procedure with the same name but with different numbered suffixes, can be dropped with a single **drop procedure** statement. Once procedures have been grouped, procedures within the group cannot be dropped individually.

## System Procedures

---

System procedures are:

- Shortcuts for retrieving information from the system tables
- Mechanisms for accomplishing database administration and other tasks that involve updating system tables

Most of the time, system tables are updated **only** through stored procedures. A System Administrator can allow direct updates of system tables by changing a configuration variable and issuing the **reconfigure with override** command. See the *System Administration Guide* for details.

The names of system procedures begin with “sp\_”. They are created by the **installmaster** script in the *sybssystemprocs* database during Adaptive Server installation.

You can run system procedures from any database. If a system procedure is executed from a database other than the *sybssystemprocs* database, any references to system tables are mapped to the database from which the procedure is being run. For example, if the Database Owner of *pubs2* runs **sp\_adduser** from *pubs2*, the new user is added to *pubs2..sysusers*.

When the parameter for a system procedure is an object name, and the object name is qualified by a database name or owner name, the entire name must be enclosed in single or double quotes.

Since system procedures are located in the *sybssystemprocs* database, their permissions are also set there. Some of the system procedures can be run only by Database Owners. These procedures ensure that the user executing the procedure is the owner of the database on which they are executed.

Other system procedures can be executed by any user who has been granted **execute** permission on them, but this permission must be granted in the *sybssystemprocs* database. This situation has two consequences:

- A user can have permission to execute a system procedure either in all databases or in none of them.

- The owner of a user database cannot directly control permissions on the system procedures within his or her own database.

### **System Procedures Used for Security Administration**

---

These system procedures are used for:

- Adding, dropping, and reporting on logins on Adaptive Server
- Adding, dropping, and reporting on users, groups, and aliases in a database
- Changing passwords and default databases
- Changing the owner of a database
- Adding, dropping, and reporting on remote servers that can access the current Adaptive Server
- Adding the names of users from remote servers who can access the current Adaptive Server

The procedures in this category are:

sp_addalias	sp_changedbowner	sp_droplogin	sp_helpuser
sp_addgroup	sp_changeowner	sp_dropuser	sp_password
sp_addlogin	sp_dropalias	sp_helpgroup	
sp_adduser	sp_dropgroup	sp_helprotect	

### **System Procedures Used for Remote Servers**

---

These system procedures are used for:

- Adding, dropping and reporting on remote servers that can access the current Adaptive Server
- Adding the names of users from remote servers who can access the current Adaptive Server

The procedures in this category are:

sp_addremotelogin	sp_dropserver	sp_remoteoption
sp_addserver	sp_helpremotelogin	sp_serveroption
sp_droptremotelogin	sp_helpserver	

## System Procedures Used for Data Definition and Database Objects

These system procedures are used for:

- Binding and unbinding rules and defaults
- Adding, dropping, and reporting on primary keys, foreign keys, and common keys
- Adding, dropping, and reporting on user-defined datatypes
- Renaming database objects and user-defined datatypes
- Re-optimizing stored procedures and triggers
- Reporting on database objects, user-defined datatypes, dependencies among database objects, databases, indexes, and space used by tables and indexes

The procedures in this category are:

sp_addtype	sp_foreignkey	sp_indsuspect
sp_bindefault	sp_help	sp_primarykey
sp_bindrule	sp_helpdb	sp_recompile
sp_commonkey	sp_helpindex	sp_rename
sp_depends	sp_helpjoins	sp_spaceused
sp_dropkey	sp_helpkey	sp_unbindefault
sp_droptype	sp_helptext	sp_unbindrule

## System Procedures Used for User-Defined Messages

These system procedures are used for:

- Adding user-defined messages to the *sysusermessages* table in a user database
- Dropping user-defined messages from *sysusermessages*
- Retrieving messages from either *sysusermessages* or *sysmessages* in the *master* database for use in *print* and *raiserror* statements

The procedures in this category are:

sp_addmessage	sp_dropmessage	sp_getmessage
---------------	----------------	---------------

## System Procedures Used for System Administration

These system procedures are used for:

- Adding, dropping, and reporting on database and dump devices

- Reporting on locks, the database options that are set, and the users currently running processes
- Changing and reporting on configuration variables
- Monitoring Adaptive Server activity

The procedures in this category are:

<code>sp_addumpdevice</code>	<code>sp_dropdevice</code>	<code>sp_monitor</code>
<code>sp_configure</code>	<code>sp_helpdevice</code>	<code>sp_lock</code>
<code>sp_dboption</code>	<code>sp_helpsort</code>	<code>sp_who</code>
<code>sp_diskdefault</code>	<code>sp_logdevice</code>	

See the *System Administration Guide* for more information about the system procedures that accomplish these administrative tasks. For complete information about the system procedures, see Chapter 3, “System Procedures,” in the *Adaptive Server Reference Manual*.

## Getting Information About Stored Procedures

---

Several system procedures provide information from the system tables about stored procedures.

System procedures are briefly discussed in “System Procedures” on page 14-29. For complete information about system procedures, see Chapter 3, “System Procedures,” in the *Adaptive Server Reference Manual*.

### Getting a Report with `sp_help`

---

You can get a report on a stored procedure with the system procedure `sp_help`. For example, you can get information on the stored procedure `byroyalty`, which is part of the `pubs2` database, like this:

```
sp_help byroyalty
Name      Owner  type
-----  -
byroyalty  dbo    stored procedure
```



```
Data_located_on_segment      When_created
-----
not applicable                Jul 10, 1997 4:57PM

Parameter_name  Type      Length  Prec  Scale  Param_order
-----
@percentage     int       4       NULL  NULL   1
```

```
(return status = 0)
```

You can get help on a system procedure by executing `sp_help` when using the `sybserverprocs` database.

### Viewing the Source Text of a Procedure with `sp_helptext`

To display the source text of the create procedure statement, execute the system procedure `sp_helptext`:

```
sp_helptext byroyalty
```

```
# Lines of Text
```

```
-----
1
```

```
(1 row affected)
```

```
text
```

```
-----
create procedure byroyalty @percentage int
as
select au_id from titleauthor
where titleauthor.royaltyper = @percentage
```

```
(1 row affected, return status = 0)
```

You can view the source text of a system procedure by executing `sp_helptext` when using the `sybserverprocs` database.

If the source text of a stored procedure was encrypted using the system procedure `sp_hidetext`, Adaptive Server displays a message advising you that the text is hidden. For information about hiding source text, see `sp_hidetext` in the *Adaptive Server Reference Manual*.

### Identifying Dependent Objects with `sp_depends`

The system procedure `sp_depends` lists all the stored procedures that reference the object you specify or all the procedures that it is dependent upon.

For example, this command lists all the objects referenced by the user-created stored procedure *byroyalty*:

**sp\_depends byroyalty**

Things the object references in the current database.

object	type	updated	selected
-----	-----	-----	-----
dbo.titleauthor	user table	no	no

(return status = 0)

The following statement uses *sp\_depends* to list all the objects that reference the table *titleauthor*:

**sp\_depends titleauthor**

Things inside the current database that reference the object.

object	type
-----	-----
dbo.byroyalty	stored procedure
dbo.titleview	view

(return status = 0)

You must drop and re-create the procedure if any of its referenced objects have been renamed.

### Identifying Permissions with *sp\_helprotect*

The system procedure *sp\_helprotect* reports permissions on a stored procedure (or any other database object). For example:

**sp\_helprotect byroyalty**

grantor	grantee	type	action	object	column	grantable
-----	-----	---	-----	-----	-----	-----
dbo	public	Grant	Execute	byroyalty	All	FALSE

(return status = 0)

# 15

## Using Extended Stored Procedures

**Extended stored procedures (ESPs)** provide a mechanism for calling external procedural language functions from within Adaptive Server. Users invoke ESPs using the same syntax as they use for stored procedures. The difference is that an ESP executes procedural language code rather than Transact-SQL statements.

This chapter discusses:

- Why Use Extended Stored Procedures? 15-1
- Creating Functions for ESPs 15-7
- Creating and Removing ESPs 15-18
- Executing ESPs 15-21
- System ESPs 15-22
- Getting Information About ESPs 15-23
- ESP Exceptions and Messages 15-23

### Why Use Extended Stored Procedures?

---

Extended stored procedures provide a way of dynamically loading and executing external procedural language functions from within Adaptive Server. Each ESP is associated with a corresponding function, which is executed when the ESP is invoked from Adaptive Server.

An ESP allows Adaptive Server to perform a task outside Adaptive Server in response to an event occurring within Adaptive Server. For example, you could create an ESP function to sell a security (a task performed outside Adaptive Server). This function is invoked in response to a trigger that is fired when the price of the security reaches a certain value. Or you could create an ESP function that sends an email notification or a network-wide broadcast in response to an event occurring within the relational database system.

For the purposes of ESPs, “a procedural language” is a programming language that is capable of calling a C language function and manipulating C language datatypes.

After a function has been registered in a database as an ESP, it can be invoked just like a stored procedure from `isql`, from a trigger, from another stored procedure, or from a client application.

ESPs can:

- Take input parameters
- Return a status value indicating success or failure and the reason for the failure
- Return values of output parameters
- Return result sets

Adaptive Server supplies some system ESPs as a convenience to users. For example, one system ESP, `xp_cmdshell`, executes an operating system command from within Adaptive Server. Customers can also write their own ESPs using a subset of the Open Server application programming interface (API).

## ESP Overview

---

This section introduces you to ESPs. It covers:

- XP Server
- Dynamic Link Library Support
- Open Server API
- Example of Creating and Using ESPs
- ESPs and Permissions
- ESPs and Performance

Subsequent sections go into more detail about how to create and use ESPs.

## XP Server

---

Extended stored procedures are implemented by an Open Server application called XP Server, which runs on the same machine as Adaptive Server. Adaptive Server and XP Server communicate through remote procedure calls (RPCs). Running ESPs in a separate process protects Adaptive Server from a failure resulting from faulty ESP code. The advantage of using ESPs instead of RPCs is that the ESP runs in Adaptive Server the same way a stored procedure runs; you do not need to have Open Server just to run the ESP itself.

XP Server is automatically installed when Adaptive Server is installed.

XP Server must be running for Adaptive Server to execute an ESP. Adaptive Server starts XP Server the first time an ESP is invoked and shuts down XP Server when Adaptive Server itself exits.

On Windows NT, if the start mail session configuration parameter is set to 1, XP Server automatically starts when Adaptive Server starts.

### Dynamic Link Library Support

---

The procedural functions that contain the ESP code are compiled and linked into dynamic link libraries (DLLs), which are loaded into XP Server memory in response to an ESP execution request. The library remains loaded unless one of the following occurs:

- XP Server exits
- The `sp_freeldll` system procedure is invoked
- The `esp unload dll` configuration parameter is set using `sp_configure`

### Open Server API

---

Adaptive Server uses the Open Server API, which allows users to run the system ESPs provided with Adaptive Server. Users can also implement their own ESPs using the Open Server API.

Table 15-1 lists the Open Server routines required for ESP development. For complete documentation of these routines, see the *Open Server Server-Library/C Reference Manual*.

Table 15-1: Open Server routines for ESP support

Function	Purpose
<code>srv_bind</code>	Describes and binds a program variable to a parameter.
<code>srv_descfmt</code>	Describes a parameter.
<code>srv_numparams</code>	Returns the number of parameters in the ESP client request.
<code>srv_senddone</code>	Sends results completion message.
<code>srv_sendinfo</code>	Sends messages.
<code>srv_sendstatus</code>	Sends status value.
<code>srv_xferdata</code>	Sends and receives parameters or data.
<code>srv_yield</code>	Suspends execution of the current thread and allows another thread to execute.

### Example of Creating and Using ESPs

---

After an ESP function has been written, compiled, and linked into a DLL, you can create an ESP for the function using the `as external name` clause of the `create procedure` command:

```
create procedure procedure_name [parameter_list]
  as external name dll_name
```

The *procedure\_name* is the name of the ESP. The ESP name must be the same as the name of its implementing function in the DLL. ESPs are database objects, and their names must follow the rules for identifiers.

The *dll\_name* is the name of the DLL in which the implementing function is stored.

The following statement creates an ESP named `getmsgs`, which is in the *msgs.dll*. The `getmsgs` ESP takes no parameters. This example is for a Windows NT Adaptive Server:

```
create procedure getmsgs
  as external name "msgs.dll"
```

On a Solaris Adaptive Server, the statement would be:

```
create procedure getmsgs
  as external name "msgs.so"
```

to reflect the Solaris naming conventions.

The next statement creates an ESP named `getonemsg`, which is also in the *msgs.dll*. The `getonemsg` ESP takes a message number as a single parameter.

```
create procedure getonemsg @msg int
  as external name "msgs.dll"
```

The platform-specific naming conventions for the DLL extension are summarized in Table 15-2.

Table 15-2: Naming conventions for DLL extensions

Platform	DLL Extension
Digital UNIX	.so
HP 9000/800 HP-UX	.sl
Sun Solaris	.so
Windows NT	.dll

When Adaptive Server creates an ESP, it stores the procedure's name in the *sysobjects* system table, with an object type of "XP" and the name of the DLL containing the ESP's function in the *text* column of the *syscomments* system table.

Execute an ESP as if it were a user-defined stored procedure or system procedure. You can use the keyword `execute` and the name of the stored procedure, or just give the procedure's name, as long as it is submitted to Adaptive Server by itself or is the first statement in a batch. For example, you can execute `getmsgs` in any of these ways:

```
getmsgs
execute getmsgs
exec getmsgs
```

You can execute `getonemsg` in any of the following ways:

```
getonemsg 20
getonemsg @msg=20
execute getonemsg 20
execute getonemsg @msg=20
exec getonemsg 20
exec getonemsg @msg=20
```

### After Creating an ESP

---

After you create an ESP, the **source text** describing the ESP is stored in the *text* column of the *syscomments* system table. In previous releases of SQL Server, users often deleted the source text from *syscomments*, in order to save disk space and remove confidential information from this public area. **Do not remove this information from *syscomments***; doing so can cause problems for future upgrades of Adaptive Server. Instead, encrypt the text in *syscomments* by using the `sp_hidetext` system procedure, described in the *Adaptive Server Reference Manual*. For more information, see "Compiled Objects" on page 1-3.

### ESPs and Permissions

---

You can grant and revoke permissions on an ESP as you would on a regular stored procedure.

In addition to the normal Adaptive Server security, you can use the `xp_cmdshell` context configuration parameter to restrict execution

permission of the `xp_cmdshell` system ESP to users who have system administration privileges. Use this configuration parameter to prevent ordinary users from using `xp_cmdshell` to execute operating system commands that they would not have permission to execute directly from the command line. The behavior of the `xp_cmdshell` configuration parameter is platform-specific.

By default, a user must have the `sa_role` to execute `xp_cmdshell`. To grant permission to other users to use `xp_cmdshell`, use the `grant` command. You can revoke the permission with `revoke`. The `grant` or `revoke` permission is applicable irrespective of whether `xp_cmdshell` context is set to 0 or 1.

### ESPs and Performance

---

Since both Adaptive Server and XP Server reside on the same machine, they can affect each other's performance when XP Server is executing a function that consumes significant resources.

You can use the `sp_configure` system procedure to set two configuration parameters, `esp execution priority` and `esp unload dll`, to control the impact of XP Server on Adaptive Server by setting priorities for ESP execution and by freeing XP Server memory.

#### *Setting Priority*

Use the `esp execution priority` configuration parameter to set the priority of the XP Server thread high, so that the Open Server scheduler runs it before other threads on its run queue, or low, so that the scheduler runs XP Server only when there are no other threads to run. The default value of `esp execution priority` is 8, but you can set it anywhere from 0 to 15. See the discussion of multithread programming in the *Open Server Server-Library/C Reference Manual* for information about scheduling Open Server threads.

#### *Freeing Memory*

You can minimize the amount of memory XP Server uses by unloading a DLL from XP Server memory after the ESP request that loaded it terminates. To do so, set the `esp unload dll` configuration parameter beforehand so that the DLLs are automatically unloaded after ESP execution finishes. As an alternative, if `esp unload dll` is not set, you can free DLLs explicitly using the `sp_freeldll` system procedure.

You cannot unload DLLs that support system ESPs.



## Creating Functions for ESPs

---

There are no restrictions on the contents of a function that implements an ESP. The only requirement is that it be written in a procedural programming language capable of:

- Calling a C language function
- Manipulating C language datatypes
- Linking with the Open Server API

By using the Open Client API, an ESP function can send requests to Adaptive Server, either to the one from which it was originally invoked or to another one.

An exception is that an ESP function should not call a C run-time signal routine on Windows NT. This can cause XP Server to fail, because Open Server does not support signal handling on Windows NT.

## Files for ESP Development

---

The header files needed for ESP development are in *\$\$SYBASE/include*. To include these files in your source files, include the following in the source code:

- *ospublic.h*
- *osperror.h*

The Open Server library is in *\$\$SYBASE/lib*.

The source for the sample program shown in “ESP Function Example” on page 15-9 is in *\$\$SYBASE/samples/esp*.

## Open Server Data Structures

---

Three data structures are useful for writing ESP functions:

- `SRV_PROC`
- `CS_SERVERMSG`
- `CS_DATAFMT`

### SRV\_PROC

---

All ESP functions are coded to accept a single parameter, a pointer to a `SRV_PROC` structure. The `SRV_PROC` structure passes

information between the function and its calling process. ESP developers cannot manipulate this structure directly.

The ESP function passes the `SRV_PROC` pointer to Open Server routines that get parameter types and data and return output parameters, status codes, and result sets.

### **CS\_SERVERMSG**

---

Open Server uses the `CS_SERVERMSG` structure to send error messages to a client using the `srv_sendinfo` routine. See the *Open Server-Library/C Reference Manual* for information about `CS_SERVERMSG`.

### **CS\_DATAFMT**

---

Open Server uses the `CS_DATAFMT` structure to describe data values and program variables.

## **Open Server Return Codes**

---

Open Server functions return a code of type `CS_RETCODE`. The most common `CS_RETCODE` values for ESP functions are:

- `CS_SUCCEED`
- `CS_FAIL`

## **Outline of a Simple ESP Function**

---

An ESP function should have the following basic structure with regard to its interaction with the Open Server API:

1. Get the number of parameters.
2. Get the values of the input/output parameters and bind them to local variables.
3. Perform the processing using the input parameter values and store the results in local variables.
4. Initialize any output parameters with appropriate values, bind them with local variables, and transfer them to the client.
5. Use `srv_sendinfo()` to send the returned row to the client.
6. Use `srv_sendstatus()` to send the status to the client.

7. Use `srv_senddone()` to inform the client that the processing is done.
8. If there is an error condition, use `srv_sendinfo()` to send the error message to the client.

See the *Open Server Server-Library/C Reference Manual* for documentation of the Open Server routines.

### Multithreading

Since Open Server is currently non-preemptive, all ESPs running on the same server must yield to one another, using the Open Server `srv_yield()` routine to suspend their XP Server thread and allow another thread to execute.

See the chapter on Multithread Programming in the *Open Server Server-Library/C Reference Manual* for more information.

### ESP Function Example

*xp\_echo.c* has an ESP that accepts a user-supplied input parameter and echoes it to the ESP client, which is the process invoking the ESP. This example includes the *xp\_message* function, which sends messages and status, and the *xp\_echo* function which processes the input parameter and performs the echoing. You can use this example as a template for building your own ESP functions. The source is in *SSYBASE/esp/samples*.

```

/*
** xp_echo.c
**
**      Description:
**          The following sample program is generic in
**          nature. It echoes an input string which is
**          passed as the first parameter to the xp_echo
**          ESP. This string is retrieved into a buffer
**          and then sent back (echoed) to the ESP client.
*/

#include <string.h>
#include <stdlib.h>
#include <malloc.h>

/* Required Open Server include files.*/
#include <ospublic.h>
#include <oserror.h>

```

```
/*
** Constant defining the length of the buffer that receives the
** input string. All of the Adaptive Server parameters related
** to ESP may not exceed 255 char long.
*/
#define ECHO_BUF_LEN    255

/*
** Function:
**     xp_message
**     Purpose: Sends information, status and completion of the
**     command to the server.
** Input:
**     SRV_PROC *
**     char * a message string.
** Output:
**     void
*/
void xp_message
(
    SRV_PROC *srvproc, /* Pointer to Open Server thread
                       control structure */
    char      *message_string /* Input message string */
)
{
    /*
    ** Declare a variable that will contain information
    ** about the message being sent to the SQL client.
    */
    CS_SERVERMSG *errmsgp;

    /*
    ** Allocate memory for this variable.
    */
    errmsgp = (CS_SERVERMSG *) malloc((CS_INT
        sizeof(CS_SERVERMSG));
    if (errmsgp == NULL)
        return;

    /*
    ** clean the structure */
    /*
    memset(errmsgp, (CS_INT)0, (CS_INT) sizeof(CS_SERVERMSG));

    /*
    ** Put you rnumber in as the message number.
    */
    errmsgp->msgnumber = 25000;
```

```
errmsgp->state = 0;
/*
**The message is fatal.
*/
errmsgp->severity = SRV_FATAL_SERVER;
/*
** Let's copy the string over.
*/
errmsgp->textlen = strlen(message_string);
if (errmsgp->textlen >= CS_MAX_MSG )
    return;
strncpy(errmsgp->text, message_string, errmsgp->textlen);
errmsgp->status = (CS_FIRST_CHUNK | CS_LAST_CHUNK);
srv_sendinfo(srvproc, errmsgp, CS_TRAN_UNDEFINED);
/* Send the status to the client. */
srv_sendstatus(srvproc, 1);
/*
** A SRV_DONE_MORE instead of a SRV_DONE_FINAL must
** complete the result set of an Extended Stored
** Procedure.
*/
srv_senddone(srvproc, SRV_DONE_MORE, 0, 0);
free(errmsgp);
}

/*
** Function: xp_echo
** Purpose:
**     Given an input string, this string is echoed as an output
**     string to the corresponding SQL (ESP) client.
** Input:
**     SRV_PROC *
** Output
**     SUCCESS or FAILURE
*/
```

```
CS_RETCODE xp_echo
(
    SRV_PROC      *srvproc
)
{
    CS_INT      paramnum; /* number of parameters */
    CS_CHAR      echo_str_buf[ECHO_BUF_LEN + 1];
                /* buffer to hold input string */
    CS_RETCODE      result = CS_SUCCEED;
    CS_DATAFMT      paramfmt; /* input/output param format */
    CS_INT      len; /* Length of input param */
    CS_SMALLINT      outlen;

    /*
    ** Get number of input parameters.*/
    */
    srv_numparams(srvproc, &paramnum);

    /*
    ** Only one parameter is expected.*/
    */
    if (paramnum != 1)
    {
        /*
        ** Send a usage error message.*/
        */
        xp_message(srvproc, "Invalid number of
        parameters");
        result = CS_FAIL;
    }
    else
    {
        /*
        ** Perform initializations.
        */
        outlen = CS_GOODDATA;
        memset(&paramfmt, (CS_INT)0,
            (CS_INT)sizeof(CS_DATAFMT));
    }
}
```

```

/*
** We are receiving data through an ESP as the
** first parameter. So describe this expected
** parameter.
*/
if ((result == CS_SUCCEED) &&
    srv_descfmt(srvproc, CS_GET
    SRV_RPCDATA, 1, &paramfmt) != CS_SUCCEED)
{
    result = CS_FAIL;
}
/*
** Describe and bind the buffer to receive the
** parameter.
*/
if ((result == CS_SUCCEED) &&
    (srv_bind(srvproc, CS_GET, SRV_RPCDATA,
    1, &paramfmt, (CS_BYTE *) echo_str_buf,
    &len, &outlen) != CS_SUCCEED))
{
    result = CS_FAIL;
}
/* Receive the expected data.*/
if ((result == CS_SUCCEED) &&
    srv_xferdata(srvproc, CS_GET, SRV_RPCDATA)
    != CS_SUCCEED)
{
    result = CS_FAIL;
}
/*
** Now we have the input info and are ready to
** send the output info.
*/
if (result == CS_SUCCEED)
{
    /*
    ** Perform initialization.
    */
    if (len == 0)
        outlen = CS_NULLDATA;
    else
        outlen = CS_GOODDATA;
    memset(&paramfmt, (CS_INT)0,
    (CS_INT)sizeof(CS_DATAFMT));
}

```

```
strcpy(paramfmt.name, "xp_echo");
paramfmt.namelen = CS_NULLTERM;
paramfmt.datatype = CS_CHAR_TYPE;
paramfmt.format = CS_FMT_NULLTERM;
paramfmt.maxlength = ECHO_BUF_LEN;
paramfmt.locale = (CS_LOCALE *) NULL;
paramfmt.status |= CS_CANBENULL;

/*
** Describe the data being sent.
*/
if ((result == CS_SUCCEED) &&
    srv_descfmt(srvproc, CS_SET,
                SRV_ROWDATA, 1, &paramfmt)
    != CS_SUCCEED)
{
    result = CS_FAIL;
}

/*
** Describe and bind the buffer that
** contains the data to be sent.
*/
if ((result == CS_SUCCEED) &&
    (srv_bind(srvproc, CS_SET,
              SRV_ROWDATA, 1,
              &paramfmt, (CS_BYTE *)
              echo_str_buf, &len, &outlen)
    != CS_SUCCEED))
{
    result = CS_FAIL;
}

/*
** Send the actual data.
*/
if ((result == CS_SUCCEED) &&
    srv_xferdata(srvproc, CS_SET,
                 SRV_ROWDATA) != CS_SUCCEED)
{
    result = CS_FAIL;
}
}
```



```

        /*
        ** Indicate to the ESP client how the
        ** transaction was performed.
        */
        if (result == CS_FAIL)
            srv_sendstatus(srvproc, 1);
        else
            srv_sendstatus(srvproc, 0);

        /*
        ** Send a count of the number of rows sent to
        ** the client.
        */
        srv_senddone(srvproc, (SRV_DONE_COUNT |
            SRV_DONE_MORE), 0, 1);
    }
return result;
}

```

## Building the DLL

---

You can use any compiler that can produce the required DLL on your server platform.

For general information about compiling and linking a function that uses the Open Server API, see the *Open Client/Server Supplement*.

### Search Order for DLLs

---

Windows NT searches for a DLL in the following order:

1. The directory from which the application was invoked
2. The current directory
3. The system directory (SYSTEM32)
4. Directories listed in the PATH environment variable

UNIX searches for the library in the directories listed in the LD\_LIBRARY\_PATH environment variable (on Solaris and Digital UNIX) or SH\_LIBRARY\_PATH (on HP) in the order in which they are listed.

If XP Server does not find the library for an ESP function in the search path, it attempts to load it from *\$\$SYBASE/DLL* on Windows NT or *\$\$SYBASE/lib* on other platforms.

Absolute path names for the DLL are not supported.

#### Sample Makefile (UNIX)

The following makefile, *make.unix*, was used to create the dynamically linked shared library for the *xp\_echo* program on UNIX platforms. It generates a file named *examples.so* on Solaris and Digital UNIX and *examples.sl* on HP. The source is provided in *\$\$SYBASE/samples/esp*, so you can modify it for your own use.

To build the example library using this makefile, enter:

```
make -f make.unix
```

```
#
# This makefile creates a shared library.  It needs the open
# server header
# files usually installed in $SYBASE/include directory.
# This make file can be used for generating the template ESPs.
# It references the following macros:
#
# PROGRAM is the name of the shared library you may want to
# create.
PROGRAM      = example.so
BINARY       = $(PROGRAM)
EXAMPLEDLL=  $(PROGRAM)

# Include path where ospublic.h etc reside. You may have them in
# the standard places like /usr/lib etc.

INCLUDEPATH= $(SYBASE)/include

# Place where the shared library will be generated.
DLDIR        = .

RM           = /usr/bin/rm
ECHO        = echo
MODE        = normal

# Directory where the source code is kept.
SRCDIR      = .

# Where the objects will be generated.
OBJECTDIR= .
```

```

OBJS      = xp_echo.o

CFLAGS    = -I$(INCLUDEPATH)
LDFLAGS   = $(GLDFLAGS) -Bdynamic

DLLLDFLAGS= -dy -G

#=====
$(EXAMPLEDLL) : $(OBJS)
    -@$(RM) -f $(DLLDIR)/$(EXAMPLEDLL)
    -@$(ECHO) "Loading $(EXAMPLEDLL)"
    -@$(ECHO) " "
    -@$(ECHO) "MODE:      $(MODE) "
    -@$(ECHO) "OBJS:      $(OBJS) "
    -@$(ECHO) "DEBUGOBJS:  $(DEBUGOBJS) "
    -@$(ECHO) " "

    cd $(OBJECTDIR); \
    ld -o $(DLLDIR)/$(EXAMPLEDLL) $(DEBUGOBJS) $(DLLLDFLAGS)
$(OBJS)
    -@$(ECHO) "$(EXAMPLEDLL) done"
    exit 0

#=====
$(OBJS) : $(SRCDIR)/xp_echo.c
    cd $(SRCDIR); \
    $(CC) $(CFLAGS) -o $(OBJECTDIR)/$(OBJS) -c xp_echo.c

```

### Sample Makefile (Windows NT)

The following makefile, *xp\_echo.mak*, was used to create the DLL for the *xp\_echo* program on Windows NT using Microsoft Visual C++. It generates a file named *xp\_echo.dll*. The source for the makefile is provided in *SYBASE/samples/esp*, so you can modify it for your own use.

To build the example DLL using this makefile, enter:

```

nmake /f xp_echo.mak

# Nmake macros for building Windows 32-Bit apps
!include <ntwin32.mak>
all: xp_echo.dll

```

```
# Update the object file if necessary
xp_echo.obj: xp_echo.c
    $(cc) $(cflags) $(cvars) $(cdebug) xp_echo.c

# Update the xp_echo.dll if necessary
xp_echo.dll: xp_echo.obj
    $(link) $(linkdebug) -def:xp_echo.def -out:xp_echo.dll \
    xp_echo.obj shell32.lib libsrv.lib
```

### Sample Definitions File

---

The following file, *xp\_echo.def*, must be in the same directory as *xp\_echo.mak*. It lists every function to be used as an ESP function in the EXPORTS section.

```
LIBRARY    examples

CODE       PRELOAD MOVEABLE DISCARDABLE
DATA       PRELOAD SINGLE

EXPORTS
    xp_echo . 1
```

## Creating and Removing ESPs

---

Once you have created an ESP function and linked it into a DLL, register it as an ESP in a database. This lets the user execute the function as an ESP.

Use either of these methods to register an ESP:

- The Transact-SQL `create procedure` command
- The `sp_addextendedproc` system procedure

### Using *create procedure*

---

The `create procedure` command syntax for creating an ESP is compatible with proposed ANSI SQL3 syntax. The syntax is:

```

create procedure [owner.]procedure_name
  [([@parameter_name datatype [= default] [output]
  [, @parameter_name datatype [= default]
  [output]]...[)] [with recompile]
  as external name dll_name

```

The *procedure\_name* is the name of the ESP as it is known in the database. It must be the same as the name of its supporting function.

The parameter declarations are the same as for stored procedures, as described in Chapter 14, "Using Stored Procedures."

Adaptive Server ignores the `with recompile` clause if it is included in a `create procedure` command used to create an ESP.

The *dll\_name* is the name of the library containing the ESP's supporting function.

The *dll\_name* can be specified as a name with no extension (for example, *msgs*) or a name with a platform-specific extension, such as *msgs.dll* on Windows NT or *msgs.so* on Solaris.

In either case, the platform-specific extension is assumed to be part of the library's actual file name.

Since `create procedure` registers an ESP in a specific database, you should specify the database in which you are registering the ESP before invoking the command. From `isql`, specify the database with the `use database` command, if you are not already working in the target database.

The following statements register an ESP supported by the *xp\_echo* routine described in the example on page 15-9, assuming that the function is compiled in a DLL named *examples.dll*. The ESP is registered in the *pubs2* database.

```

use pubs2

create procedure xp_echo @in varchar(255)
as external name "examples.dll"

```

See `create procedure` in the *Adaptive Server Reference Manual* for more information.

### Using *sp\_addextendedproc*

The `sp_addextendedproc` system procedure is compatible with the syntax used by Microsoft SQL Server. You can use it as an alternative to the `create procedure` command. The syntax is:

```

sp_addextendedproc esp_name, dll_name

```

*esp\_name* is the name of the ESP. It must match the name of the function that supports the ESP.

*dll\_name* is the name of the DLL containing the ESP's supporting function.

The `sp_addextendedproc` must be executed in the *master* database by a user who has the *sa\_role*. Therefore, `sp_addextendedproc` always registers the ESP in the *master* database, unlike `create procedure`, which registers the ESP in the current database, which can be any database. Also, unlike the `create procedure` command, the syntax of `sp_addextendedproc` does not allow for parameter checking in Adaptive Server or for default values for parameters.

The following statements register in the *master* database an ESP supported by the *xp\_echo* routine described in the example on page 15-9, assuming that the function is compiled in a DLL named *examples.dll*:

```
use master
sp_addextendedproc "xp_echo", "examples.dll"
```

See the *Adaptive Server Reference Manual* for a complete description of the `sp_addextendedproc` command.

## Removing an ESP

---

You can remove an ESP from the database using either the `drop procedure` command or the `sp_dropextendedproc` system procedure.

The syntax for the `drop procedure` command is the same as for stored procedures:

```
drop procedure [owner.]procedure_name
```

The following command drops the *xp\_echo* ESP using the Transact-SQL command:

```
drop procedure xp_echo
```

The syntax for the `sp_dropextendedproc` system procedure is:

```
sp_dropextendedproc esp_name
```

For example:

```
sp_dropextendedproc xp_echo
```

Both methods drop the ESP from the database by removing references to it in the *sysobjects* and *syscomments* system tables. They have no effect on the underlying DLL.

## Renaming ESPs

---

Because an ESP name is bound to the name of its function, you cannot rename an ESP using `sp_rename`, as you can with a stored procedure. To change the name of an ESP:

1. Remove the ESP with `drop procedure` or `sp_dropextendedproc`.
2. Rename and recompile the supporting function.
3. Re-create the ESP with the new name using `create procedure` or `sp_addextendedproc`.

## Executing ESPs

---

You execute an ESP using the same `execute` command that you use to execute a regular stored procedure. See “Creating and Executing Stored Procedures” on page 14-5 for syntax and other information about executing stored procedures.

You can also execute an ESP remotely, in the same way that you execute a regular stored procedure remotely. See “Executing Procedures Remotely” on page 14-17 for information about executing remote stored procedures.

Because the execution of any ESP involves a remote procedure call between Adaptive Server and XP Server, you cannot combine parameters by name and parameters by value in the same `execute` command. All the parameters must be passed by name, or all must be passed by value. This is the only way in which the execution of extended stored procedures differs from that of regular stored procedures.

ESPs can return:

- A status value indicating success or failure, and the reason for failure
- Values of output parameters
- Result sets

An ESP function reports the return status value with the `srv_sendstatus` Open Server routines. The return status values from `srv_sendstatus` are application-specific. However, a status of zero indicates that the request completed normally.

An ESP function returns the values of output parameters and result sets using the `srv_descfmt`, `srv_bind`, and `srv_xferdata` Open Server routine. See the “ESP Function Example” on page 15-9 and the *Open*

*Server Server-Library/C Reference Manual* for more information about passing values from an ESP function. From the Adaptive Server side, returned values from an ESP are handled as they are for a regular stored procedure.

## System ESPs

---

The system ESP `xp_cmdshell` lets you execute an operating system command on the server machine from within Adaptive Server.

In addition, there are several system ESPs that support features that are available on Windows NT, such as the integration of Adaptive Server with the Windows NT Event Log or Mail System.

The names of all system ESPs begin with “xp\_”. They are created in the *sybssystemprocs* database during Adaptive Server installation. Since system ESPs are located in the *sybssystemprocs* database, their permissions are set there. However, you can run system ESPs from any database. The system ESPs are as follows:

- `xp_cmdshell`
- `xp_deletemail`
- `xp_enumgroups`
- `xp_findnextmsg`
- `xp_logevent`
- `xp_readmail`
- `xp_sendmail`
- `xp_startmail`
- `xp_stopmail`

See the *Adaptive Server Reference Manual* for documentation of the system ESPs. In addition, *Configuring Adaptive Server for Windows NT* discusses some NT-specific features in more detail, such as MAPI and NT Event Log integration, which you implement using the NT-specific system ESPs.



## Getting Information About ESPs

---

Use the `sp_helpextendedproc` system procedure to get information about ESPs registered in the current database.

With no parameters, `sp_helpextendedproc` displays all the ESPs in the database, with the names of the DLLs containing their associated functions. With an ESP name as a parameter, it provides this information only for the specified ESP.

```
sp_helpextendedproc getmsgs
```

```
ESP Name      DLL
-----      -
getmsgs      msgs.dll
```

Since the system ESPs are in the `sybssystemprocs` database, you must be using the `sybssystemprocs` database to display their names and DLLs:

```
use sybssystemprocs
sp_helpextendedproc
```

```
ESP Name      DLL
-----      -
xp_freedll    sybyesp
xp_cmdshell   sybyesp
```

If the source text of an ESP was encrypted using `sp_hidetext`, Adaptive Server displays a message advising you that the text is hidden. For information about hiding source text, see `sp_hidetext` in the *Adaptive Server Reference Manual*.

## ESP Exceptions and Messages

---

Adaptive Server handles all messages and exceptions from XP Server. It logs standard ESP messages in the log file in addition to sending them to the client. User-defined messages from user-defined ESPs are not logged, but they are sent to the client.

ESP-related messages may be generated by XP Server, by a system procedure that creates or manipulates ESPs, or by a system ESP. See the *Error Messages* manual for the list of ESP-related messages.

A function for a user-defined ESP can generate a message using the `srv_sendinfo` Open Server routine. See the sample `xp_message` function in the “ESP Function Example” on page 15-9.



# 16 Triggers: Enforcing Referential Integrity

A **trigger** is a stored procedure that goes into effect when you insert, delete, or update data in a table. You can use triggers to perform a number of automatic actions, such as cascading changes through related tables, enforcing column restrictions, comparing the results of data modifications, and maintaining the referential integrity of data across a database.

This chapter discusses:

- How Triggers Work 16-1
- Creating Triggers 16-3
- Using Triggers to Maintain Referential Integrity 16-6
- Multirow Considerations 16-18
- Rolling Back Triggers 16-22
- Nesting Triggers 16-24
- Rules Associated with Triggers 16-27
- Dropping Triggers 16-31
- Getting Information About Triggers 16-31

## How Triggers Work

---

Triggers can help maintain the referential integrity of your data by maintaining consistency among logically related data in different tables. You have **referential integrity** when the primary key values match the corresponding foreign key values.

The main advantage of triggers is that they are **automatic**. They work no matter what caused the data modification—a clerk's data entry or an application action. A trigger is specific to one or more of the data modification operations, **update**, **insert**, and **delete**. A trigger is executed once for each SQL statement.

For example, to prevent users from removing any publishing companies from the *publishers* table, you could write the following trigger:

```
create trigger del_pub
on publishers
for delete
as
begin
    rollback transaction
    print "You cannot delete any publishers!"
end
```

The next time someone tries to remove a row from the *publishers* table, the *del\_pub* trigger cancels the deletion, rolls back the transaction, and prints a message to that effect.

You can remove a trigger at any time, for example:

```
drop trigger del_pub
```

A trigger “fires” only after the data modification statement has completed and Adaptive Server has checked for any datatype, rule, or integrity constraint violation. The trigger and the statement that fires it are treated as a single transaction that can be rolled back from within the trigger. If Adaptive Server detects a severe error, the entire transaction is rolled back.

## What Triggers Can Do

---

In what situations are triggers most useful?

- Triggers can cascade changes through related tables in the database. For example, a delete trigger on the *title\_id* column of the *titles* table could delete matching rows in other tables, using the *title\_id* column as a unique key to locating rows in *titleauthor* and *roysched*.
- Triggers can disallow, or roll back, changes that would violate referential integrity, canceling the attempted data modification transaction. Such a trigger might go into effect when you try to insert a foreign key that does not match its primary key. For example, you could create an insert trigger on *titleauthor* that rolled back an insert if the new *titleauthor.title\_id* value did not have a matching value in *titles.title\_id*.
- Triggers can enforce restrictions that are much more complex than those that are defined with rules. Unlike rules, triggers can reference columns or database objects. For example, a trigger can roll back updates that attempt to increase a book’s price by more than 1 percent of the advance.

- Triggers can perform simple “what if” analyses. For example, a trigger can compare the state of a table before and after a data modification and take action based on that comparison.

### Using Triggers vs. Integrity Constraints

---

As an alternative to using triggers, you can use the referential integrity constraint of the `create table` statement to enforce referential integrity across tables in the database. However, referential integrity constraints differ from triggers in that they **cannot**:

- Cascade changes through related tables in the database
- Enforce complex restrictions by referencing other columns or database objects
- Perform “what if” analyses

Also, referential integrity constraints do not roll back the current transaction as a result of enforcing data integrity. With triggers, you can either roll back or continue the transaction, depending on how you handle referential integrity. For information about transactions, see Chapter 18, “Transactions: Maintaining Data Consistency and Recovery.”

If your application requires one of the above tasks, use a trigger. Otherwise, use a referential integrity constraint to enforce data integrity. Adaptive Server checks referential integrity constraints before it checks triggers so that a data modification statement that violates the constraint does not also fire the trigger. For more information about referential integrity constraints, see Chapter 7, “Creating Databases and Tables.”

### Creating Triggers

---

A trigger is a database object. When you create a trigger, you specify the table and the data modification commands that should “fire” or activate the trigger. Then, you specify the action(s) the trigger is to take.

For example, this trigger prints a message every time anyone tries to insert, delete, or update data in the *titles* table:

```
create trigger t1
on titles
for insert, update, delete
as
print "Now modify the titleauthor table the same
way."
```

► **Note**

---

Except for the trigger named *deltitle*, the triggers discussed in this chapter are not included in the *pubs2* database shipped with Adaptive Server. To work with the examples shown in this chapter, create each trigger example by typing in the `create trigger` statement. Each new trigger for the same operation—insert, update or delete—on a table or column overwrites the previous one without warning, and old triggers are dropped automatically.

---

### *create trigger* Syntax

---

Here is the complete `create trigger` syntax:

```
create trigger [owner.]trigger_name
on [owner.]table_name
{for {insert , update , delete}
as SQL_statements
```

Or, using the `if update` clause:

```
create trigger [owner.]trigger_name
on [owner.]table_name
for {insert , update}
as
  [if update (column_name)
    [{and | or} update (column_name)...]
    SQL_statements
  [if update (column_name)
    [{and | or} update (column_name)...]
    SQL_statements]....
```

The `create` clause creates the trigger and names it. A trigger's name must conform to the rules for identifiers.

The `on` clause gives the name of the table that activates the trigger. This table is sometimes called the **trigger table**.

A trigger is created in the current database, although it can reference objects in other databases. The owner name that qualifies the trigger name must be the same as the one in the table. No one except the

table owner can create a trigger on a table. If the table owner is given with the table name in the `create trigger` clause or the `on` clause, it must also be specified in the other clause.

The `for` clause specifies which data modification commands on the trigger table activate the trigger. In the earlier example, an `insert`, `update`, or `delete` to *titles* makes the message print.

The SQL statements specify **trigger conditions** and **trigger actions**. Trigger conditions specify additional criteria that determine whether the `insert`, `delete`, or `update` will cause the trigger actions to be carried out. You group multiple trigger actions in an `if` clause with `begin` and `end`.

An `if update` clause tests for an `insert` or `update` to a specified column. For updates, the `if update` clause evaluates to true when the column name is included in the set clause of an `update` statement, even if the update does not change the value of the column. Do not use the `if update` clause with `delete`. You can specify more than one column, and you can use more than one `if update` clause in a `create trigger` statement. Since you specify the table name in the `on` clause, do not use the table name in front of the column name with `if update`.

#### SQL Statements That Are Not Allowed in Triggers

Since triggers execute as part of a transaction, the following statements are not allowed in a trigger:

- All create commands, including `create database`, `create table`, `create index`, `create procedure`, `create default`, `create rule`, `create trigger`, and `create view`
- All drop commands
- `alter table` and `alter database`
- `truncate table`
- `grant` and `revoke`
- `update statistics`
- `reconfigure`
- `load database` and `load transaction`
- `disk init`, `disk mirror`, `disk refit`, `disk reinit`, `disk remirror`, `disk unmirror`
- `select into`

---

### After Creating a Trigger

---

After you create a trigger, the **source text** describing the trigger is stored in the *text* column of the *syscomments* system table. In previous releases of SQL Server, users often deleted the source text from *syscomments*, in order to save disk space and remove confidential information from this public area. **Do not remove this information from *syscomments***; doing so can cause problems for future upgrades of Adaptive Server. Instead, encrypt the text in *syscomments* by using the *sp\_hidetext* system procedure, described in the *Adaptive Server Reference Manual*. For more information, see “Compiled Objects” on page 1-3.

---

### Using Triggers to Maintain Referential Integrity

---

Triggers are used to maintain referential integrity, which assures that vital data in your database—such as the unique identifier for a given piece of data—remains accurate and can be used as the database changes. Referential integrity is coordinated through the use of primary and foreign keys.

The **primary key** is a column or combination of columns whose values uniquely identify a row. The value cannot be NULL and must have a unique index. A table with a primary key is eligible for joins with foreign keys in other tables. Think of the primary key table as the **master table** in a **master-detail relationship**. There can be many such master-detail groups in a database.

You can use the *sp\_primarykey* procedure to mark a primary key. This marks the key for use with *sp\_helpjoins* and adds it to the *syskeys* table.

For example, the *title\_id* column is the primary key of *titles*. It uniquely identifies the books in *titles* and joins with *title\_id* in *titleauthor*, *salesdetail*, and *roysched*. The *titles* table is the master table in relation to *titleauthor*, *salesdetail*, and *roysched*.

The “Diagram of the pubs2 Database” on page A-27 shows how the *pubs2* tables are related. The “Diagram of the pubs3 Database” on page B-29 provides the same information for the *pubs3* database.

The **foreign key** is a column or combination of columns whose values match the primary key. A foreign key does not have to be unique. It is often in a many-to-one relationship to a primary key. Foreign key values should be copies of the primary key values. That means no value in the foreign key should exist unless the same value exists in the primary key. A foreign key may be null; if any part of a composite foreign key is null, the entire foreign key must be null.



Tables with foreign keys are often called **detail** tables or **dependent** tables to the master table.

You can use the `sp_foreignkey` procedure to mark foreign keys in your database. This flags them for use with `sp_helpjoins` and other procedures that reference the `syskeys` table.

The `title_id` columns in `titleauthor`, `salesdetail`, and `roysched` are foreign keys; the tables are detail tables.

### How Referential Integrity Triggers Work

---

In most cases, you can enforce referential integrity between tables using the referential constraints described under “Specifying Referential Integrity Constraints” on page 7-32, because the maximum number of references allowed for a single table is 200. If a table exceeds that limit, or has special referential integrity needs, use referential integrity triggers.

Referential integrity triggers keep the values of foreign keys in line with those in primary keys. When a data modification affects a key column, triggers compare the new column values to related keys by using temporary work tables called **trigger test tables**. When you write your triggers, you base your comparisons on the data that is temporarily stored in the trigger test tables.

### Testing Data Modifications Against the Trigger Test Tables

---

Adaptive Server uses two special tables in trigger statements: the *deleted* table and the *inserted* table. These are temporary tables used in trigger tests. When you write triggers, you can use these tables to test the effects of a data modification and to set conditions for trigger actions. You cannot directly alter the data in the trigger test tables, but you can use the tables in select statements to detect the effects of an insert, update, or delete.

- The *deleted* table stores copies of the affected rows during `delete` and `update` statements. During the execution of a `delete` or `update` statement, rows are removed from the trigger table and transferred to the *deleted* table. The *deleted* and trigger tables ordinarily have no rows in common.
- The *inserted* table stores copies of the affected rows during `insert` and `update` statements. During an `insert` or an `update`, new rows are added to the *inserted* and trigger tables at the same time. The rows in *inserted* are copies of the new rows in the trigger table.

The following trigger fragment uses the *inserted* table to test for changes to the *titles* table *title\_id* column:

```
if (select count(*)
    from titles, inserted
    where titles.title_id = inserted.title_id) !=
    @@rowcount
```

An update is, effectively, a delete followed by an insert; the old rows are copied to the *deleted* table first; then the new rows are copied to the trigger table and to the *inserted* table. The following illustration shows the condition of the trigger test tables during an insert, a delete, and an update:

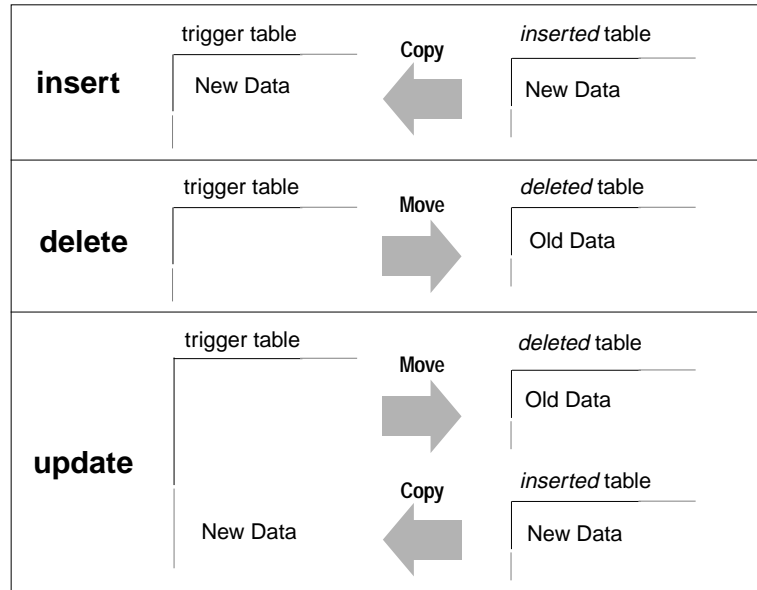

Figure 16-1: Trigger test tables during insert, delete, and update operations

When setting trigger conditions, use the trigger test tables that are appropriate for the data modification. It is not an error to reference *deleted* while testing an insert or *inserted* while testing a delete; however, those trigger test tables will not contain any rows.

---

► **Note**

A given trigger fires only once per query. If trigger actions depend on the number of rows affected by a data modification, use tests, such as an examination of `@@rowcount` for multirow data modifications, and take appropriate actions.

---

The following trigger examples will accommodate multirow data modifications where necessary. The `@@rowcount` variable, which stores the “number of rows affected” by the most recent data modification operation, tests for a multirow insert, delete, or update. If any other select statement precedes the test on `@@rowcount` within the trigger, use local variables to store the value for later examination. All Transact-SQL statements that do not return values reset `@@rowcount` to 0.

---

### Insert Trigger Example

When you insert a new foreign key row, make sure the foreign key matches a primary key. The trigger should check for joins between the inserted rows (using the *inserted* table) and the rows in the primary key table, and then roll back any inserts of foreign keys that do not match a key in the primary key table.

The following trigger compares the *title\_id* values from the *inserted* table with those from the *titles* table. It assumes that you are making an entry for the foreign key and that you are not inserting a null value. If the join fails, the transaction is rolled back.

```
create trigger forinsertrig1
on salesdetail
for insert
as
if (select count(*)
    from titles, inserted
    where titles.title_id = inserted.title_id) !=
    @@rowcount
/* Cancel the insert and print a message.*/
begin
    rollback transaction
    print "No, the title_id does not exist in
    titles."
end
/* Otherwise, allow it. */
else
    print "Added! All title_id's exist in titles."
```

In the above example, `@@rowcount` refers to the number of rows added to the `salesdetail` table. This is also the number of rows added to the `inserted` table. The trigger joins `titles` and `inserted` to determine whether all the `title_id`'s added to `salesdetail` exist in the `titles` table. If the number of joined rows, which is determined by the `select count(*)` query, differs from `@@rowcount`, then one or more of the inserts is incorrect, and the transaction is canceled.

This trigger prints one message if the insert is rolled back and another if it is accepted. To test for the first condition, try the following insert statement:

```
insert salesdetail
values ("7066", "234517", "TC9999", 70, 45)
```

To test for the second condition, enter this statement:

```
insert salesdetail
values ("7896", "234518", "TC3218", 75, 80)
```

## Delete Trigger Examples

---

When you delete a primary key row, you should delete corresponding foreign key rows in dependent tables. This preserves referential integrity by ensuring that detail rows are removed when their master row is deleted. If you do not delete the corresponding rows in the dependent tables, you could end up with a database that had detail rows that could not be retrieved or identified. To properly delete the dependent foreign key rows, use a trigger that performs a cascading delete.

### Cascading Delete Example

---

When a delete statement on *titles* is executed, one or more rows leave the *titles* table and are added to *deleted*. A trigger can check the dependent tables—*titleauthor*, *salesdetail*, and *roysched*—to see if they have any rows with a *title\_id* that matches the *title\_ids* removed from *titles* and is now stored in the *deleted* table. If the trigger finds any such rows, it removes them.

```
create trigger delcascadetrig
on titles
for delete
as
delete titleauthor
from titleauthor, deleted
where titleauthor.title_id = deleted.title_id
/* Remove titleauthor rows that match deleted
** (titles) rows.*/

delete salesdetail
from salesdetail, deleted
where salesdetail.title_id = deleted.title_id
/* Remove salesdetail rows that match deleted
** (titles) rows.*/

delete roysched
from roysched, deleted
where roysched.title_id = deleted.title_id
/* Remove roysched rows that match deleted
** (titles) rows.*/
```

### Restricted Delete Examples

---

In practice, you may want to keep some of the detail rows, either for historical purposes (to check how many sales were made on discontinued titles while they were active) or because transactions on the detail rows are not yet complete. A well-written trigger should take these factors into consideration.

#### *Preventing Primary Key Deletions*

The *deltitle* trigger supplied with the *pubs2* database prevents the deletion of a primary key if there are any detail rows for that key in the *salesdetail* table. This trigger preserves the ability to retrieve rows from *salesdetail*:

```
create trigger deltitle
on titles
for delete
as
if (select count(*)
    from deleted, salesdetail
    where salesdetail.title_id =
        deleted.title_id) > 0
begin
    rollback transaction
    print "You cannot delete a title with sales."
end
```

In this trigger, the row or rows deleted from *titles* are tested by being joined with the *salesdetail* table. If a join is found, the transaction is canceled.

Similarly, the following restricted delete prevents deletes if the primary table, *titles*, has dependent children in *titleauthor*. Instead of counting the rows from *deleted* and *titleauthor*, it checks to see if *title\_id* was deleted. This method is more efficient for performance reasons because it checks for the existence of a particular row rather than going through the entire table and counting all the rows.

#### *Recording Errors That Occur*

The following trigger uses the `raiserror` command for the error message 35003. `raiserror` sets a system flag to record that the error occurred. Before trying this example, add error message 35003 to the `sysusermessages` system table:

```
sp_addmessage 35003, "restrict_dtrig - delete
failed: row exists in titleauthor for this
title_id."
```

The trigger is as follows:

```
create trigger restrict_dtrig
on titles
for delete as
if exists (select * from titleauthor, deleted where
    titleauthor.title_id = deleted.title_id)
begin
    rollback transaction
    raiserror 35003
    return
end
```

To test this trigger, try the following delete statement:

```

delete titles
where title_id = "PS2091"

```

### Update Trigger Examples

---

The following example cascades an update from the primary table *titles* to the dependent tables *titleauthor* and *roysched*.

```

create trigger cascade_utrig
on titles
for update as
if update(title_id)
begin
    update titleauthor
        set title_id = inserted.title_id
        from titleauthor, deleted, inserted
        where deleted.title_id = titleauthor.title_id
    update roysched
        set title_id = inserted.title_id
        from roysched, deleted, inserted
        where deleted.title_id = roysched.title_id
    update salesdetail
        set title_id = inserted.title_id
        from salesdetail, deleted, inserted
        where deleted.title_id = salesdetail.title_id
end

```

To test this trigger, suppose that the book *Secrets of Silicon Valley* was reclassified to a psychology book from *popular\_comp*. The following query updates the *title\_id* PC8888 to PS8888 in *titleauthor*, *roysched*, and *titles*.

```

update titles
set title_id = "PS8888"
where title_id = "PC8888"

```

### Restricted Update Triggers

---

Since a primary key is the unique identifier for its row and for foreign key rows in other tables, an attempt to update a primary key should be taken very seriously. In this case, you need to protect referential integrity by rolling back the update unless specified conditions are met.

It is best to prohibit any editing changes to a primary key, for example by revoking all permissions on that column. However, if

you want to prohibit updates only under certain circumstances, use a trigger.

### *Restricted Update Trigger Using Date Functions*

The following trigger prevents updates to *titles.title\_id* on the weekend. The `if update` clause in *stopupdatetrig* allows you to focus on a particular column, *titles.title\_id*. Modifications to the data in that column cause the trigger to go into action. Changes to the data in other columns do not. When this trigger detects an update that violates the trigger conditions, it cancels the update and prints a message. If you would like to test this one, substitute the current day of the week for "Saturday" or "Sunday".

```
create trigger stopupdatetrig
on titles
for update
as
/* If an attempt is made to change titles.title_id
** on Saturday or Sunday, cancel the update. */
if update (title_id)
    and datename(dw, getdate())
    in ("Saturday", "Sunday")
begin
    rollback transaction
    print "We do not allow changes to "
    print "primary keys on the weekend."
end
```

### *Restricted Update Triggers with Multiple Actions*

You can specify multiple trigger actions on more than one column using `if update`. The following example modifies *stopupdatetrig* to include additional trigger actions for updates to *titles.price* or *titles.advance*. In addition to preventing updates to the primary key on weekends, it prevents updates to the price or advance of a title, unless the total revenue amount for that title surpasses its advance amount. You can use the same trigger name because the modified trigger replaces the old trigger when you create it again.



```
create trigger stopupdatetrig
on titles
for update
as
if update (title_id)
and datename(dw, getdate())
in ("Saturday", "Sunday")
begin
rollback transaction
print "We do not allow changes to"
print "primary keys on the weekend!"
end
if update (price) or update (advance)
if exists (select * from inserted
where (inserted.price * inserted.total_sales)
< inserted.advance)
begin
rollback transaction
print "We do not allow changes to price or"
print "advance for a title until its total"
print "revenue exceeds its latest advance."
end
end
```

The next example, created on *titles*, prevents update if any of the following conditions is true:

- The user tries to change a value in the primary key *title\_id* in *titles*,
- The dependent key *pub\_id* is not found in *publishers*, or
- The target column does not exist or is null.

This example assumes that the following error messages have been added to *sysusermessages*:

```
sp_addmessage 35004, "titles_utrg - Update Failed: update of
primary keys %1! is not allowed."
```

```
sp_addmessage 35005, "titles_utrg - Update Failed: %1! not found
in authors."
```

The trigger is as follows:

```
create trigger title_utrg
on titles
for update as
begin
    declare @num_updated int,
            @coll_var varchar(20),
            @col2_var varchar(20)
    /* Determine how many rows were updated. */
    select @num_updated = @@rowcount
        if @num_updated = 0
            return
    /* Ensure that title_id in titles is not changed. */
    if update(title_id)
        begin
            rollback transaction
            select @coll_var = title_id from inserted
            raiserror 35004 , @coll_var
            return
        end
    /* Make sure dependencies to the publishers table are accounted
    for. */
    if update(pub_id)
        begin
            if (select count(*) from inserted, publishers
                where inserted.pub_id = publishers.pub_id
                and inserted.pub_id is not null) != @num_updated
                begin
                    rollback transaction
                    select @coll_var = pub_id from inserted
                    raiserror 35005, @coll_var
                    return
                end
            end
        end
    /* If the column is null, raise error 24004 and rollback the
    ** trigger. If the column is not null, update the roysched table
    ** restricting the update. */
    if update(price)
        begin
            if exists (select count(*) from inserted
                where price = null)
                begin
                    rollback trigger with
                    raiserror 24004 "Update failed : Price cannot be null. "
                end
            end
        end
    end
end
```

```

else
begin
    update roysched
    set lorange = 0,
    hirange = price * 1000
    from inserted
    where roysched.title_id = inserted.title_id
end
end
end

```

To test for the first error message, 35004, try the following query:

```

update titles
set title_id = "BU7777"
where title_id = "BU2075"

```

To test for the second error message, 35005, try this query:

```

update titles
set pub_id = "7777"
where pub_id = "0877"

```

To test for the third error, which generates message 24004, try this query:

```

update titles
set price = 10.00
where title_id = "PC8888"

```

This query fails because the *price* column in *titles* is null. If it were not null, it would have updated the price for title PC8888 and performed the necessary recalculations for the *roysched* table. Error 24004 is not in *sysusermessages* but it is valid in this case. It demonstrates the “rollback trigger with raiserror” section of the code.

### Updating a Foreign Key

A change or an update to a foreign key by itself is probably an error. A foreign key is just a copy of the primary key. Never design the two to be independent. If you want to allow updates of a foreign key, you should protect integrity by creating a trigger that checks updates against the master table and rolls them back if they do not match the primary key.

In the following example, the trigger tests for two possible sources of failure: either the *title\_id* is not in the *salesdetail* table or it is not in the *titles* table.

This example uses nested if...else statements. The first if statement is true when the value in the *where* clause of the *update* statement does

not match a value in *salesdetail*, that is, the *inserted* table will not contain any rows, and the select returns a null value. If this test is passed, the next if statement ascertains whether the new row or rows in the *inserted* table join with any *title\_id* in the *titles* table. If any row does not join, the transaction is rolled back, and an error message is printed. If the join succeeds, a different message is printed.

```
create trigger forupdatetrig
on salesdetail
for update
as
declare @row int
/* Save value of rowcount. */
select @row = @@rowcount
if update (title_id)
begin
    begin
        if (select distinct inserted.title_id
            from inserted) is null
        begin
            rollback transaction
            print "No, the old title_id must be in"
            print "salesdetail."
        end
    else
        if (select count(*)
            from titles, inserted
            where titles.title_id =
            inserted.title_id) != @row
        begin
            rollback transaction
            print "No, the new title_id is not in"
            print "titles."
        end
    else
        print "salesdetail table updated"
    end
end
```

---

## Multirow Considerations

Multirow considerations are particularly important when the function of a trigger is to recalculate summary values, or provide ongoing tallies.

Triggers used to maintain summary values should contain **group by** clauses or subqueries that perform implicit grouping. This creates summary values when more than one row is being inserted, updated, or deleted. Since a **group by** clause imposes extra overhead,

the following examples are written to test whether `@@rowcount = 1`, meaning that only one row in the trigger table was affected. If `@@rowcount = 1`, the trigger actions take effect without a `group by` clause.

### Insert Trigger Example Using Multiple Rows

---

The following insert trigger updates the `total_sales` column in the `titles` table every time a new `salesdetail` row is added. It goes into effect whenever you record a sale by adding a row to the `salesdetail` table. It updates the `total_sales` column in the `titles` table so that `total_sales` is equal to its previous value plus the value added to `salesdetail.qty`. This keeps the totals up to date for inserts into `salesdetail.qty`.

```
create trigger intrig
on salesdetail
for insert as
    /* check value of @@rowcount */
if @@rowcount = 1
    update titles
        set total_sales = total_sales + qty
        from inserted
        where titles.title_id = inserted.title_id
else
    /* when @@rowcount is greater than 1,
       use a group by clause */
    update titles
        set total_sales =
            total_sales + (select sum(qty)
                           from inserted
                           group by inserted.title_id
                           having titles.title_id = inserted.title_id)
```

### Delete Trigger Example Using Multiple Rows

---

The next example is a delete trigger that updates the `total_sales` column in the `titles` table every time one or more `salesdetail` rows are deleted.

```
create trigger deltrig
on salesdetail
for delete
as
    /* check value of @@rowcount */
if @@rowcount = 1
    update titles
        set total_sales = total_sales - qty
        from deleted
        where titles.title_id = deleted.title_id
else
    /* when rowcount is greater than 1,
       use a group by clause */
    update titles
        set total_sales =
            total_sales - (select sum(qty)
                           from deleted
                           group by deleted.title_id
                           having titles.title_id = deleted.title_id)
```

This trigger goes into effect whenever a row is deleted from the *salesdetail* table. It updates the *total\_sales* column in the *titles* table so that *total\_sales* is equal to its previous value minus the value subtracted from *salesdetail.qty*.

### Update Trigger Example Using Multiple Rows

The following update trigger updates the *total\_sales* column in the *titles* table every time the *qty* field in a *salesdetail* row is updated. Recall that an update is an insert followed by a delete. This trigger references both the *inserted* and the *deleted* trigger test tables.

```
create trigger updtrig
on salesdetail
for update
as
if update (qty)
begin
    /* check value of @@rowcount */
    if @@rowcount = 1
        update titles
            set total_sales = total_sales +
                inserted.qty - deleted.qty
            from inserted, deleted
            where titles.title_id = inserted.title_id
            and inserted.title_id = deleted.title_id
    else
```

```

/* when rowcount is greater than 1,
   use a group by clause */
begin
  update titles
    set total_sales = total_sales +
      (select sum(qty)
       from inserted
       group by inserted.title_id
       having titles.title_id =
        inserted.title_id)
  update titles
    set total_sales = total_sales -
      (select sum(qty)
       from deleted
       group by deleted.title_id
       having titles.title_id =
        deleted.title_id)
  end
end

```

### Conditional Insert Trigger Example Using Multiple Rows

The triggers examined so far have looked at each data modification statement as a whole. If one row of a four-row insert was unacceptable, the whole insert was unacceptable and the transaction was rolled back.

However, you do not have to roll back all data modifications simply because some of them are unacceptable. Using a correlated subquery in a trigger can force the trigger to examine the modified rows one by one. See “Using Correlated Subqueries” on page 5-28 for more information on correlated subqueries. The trigger can then take different actions on different rows.

The following trigger example assumes the existence of a table called *junesales*. Here is its create statement:

```

create table junesaes
(stor_id char(4) not null,
ord_num varchar(20) not null,
title_id tid not null,
qty smallint not null,
discount float not null)

```

You should insert four rows in the *junesales* table, in order to test the conditional trigger. Two of the *junesales* rows have *title\_ids* that do not match any of those already in the *titles* table.

```

insert junesales values ("7066", "BA27619", "PS1372", 75, 40)
insert junesales values ("7066", "BA27619", "BU7832", 100, 40)
insert junesales values ("7067", "NB-1.242", "PSxxxx", 50, 40)
insert junesales values ("7131", "PSyyyy", "PSyyyy", 50, 40)

```

When you insert data from *junesales* into *salesdetail*, the statement looks like this:

```

insert salesdetail
select * from junesales

```

What if you want to examine each of the records you are trying to insert? The trigger *conditionalinsert* analyzes the insert row by row and deletes the rows that do not have a *title\_id* in *titles*:

```

create trigger conditionalinsert
on salesdetail
for insert as
if
(select count(*) from titles, inserted
where titles.title_id = inserted.title_id
!= @@rowcount
begin
delete salesdetail from salesdetail, inserted
where salesdetail.title_id = inserted.title_id
and inserted.title_id not in
(select title_id from titles)
print "Only records with matching title_ids
added."
end

```

The trigger deletes the unwanted rows. This ability to delete rows that have just been inserted relies on the order in which processing occurs when triggers are fired. First, the rows are inserted into the table and the *inserted* table; then, the trigger fires.

## Rolling Back Triggers

---

You can roll back triggers using either the *rollback trigger* statement or the *rollback transaction* statement (if the trigger is fired as part of a transaction). However, *rollback trigger* rolls back only the effect of the trigger and the statement that caused the trigger to fire; *rollback transaction* rolls back the entire transaction. For example:

```

begin tran
insert into publishers (pub_id) values ("9999")
insert into publishers (pub_id) values ("9998")
commit tran

```



If the second insert statement causes a trigger on *publishers* to issue a **rollback trigger**, only that insert is affected; the first insert is not rolled back. If that trigger issues a **rollback transaction** instead, both insert statements are rolled back as part of the transaction.

Following is the syntax for **rollback trigger**:

```
rollback trigger
  [with raiserror_statement]
```

The syntax for **rollback transaction** is described in Chapter 18, “Transactions: Maintaining Data Consistency and Recovery.”

The *raiserror\_statement* specifies a **raiserror** statement that prints a user-defined error message and sets a system flag to record that an error condition has occurred. This provides the ability to raise an error to the client when the **rollback trigger** is executed, so that the transaction state in the error reflects the rollback. For example:

```
rollback trigger with raiserror 25002
  "title_id does not exist in titles table."
```

For more information about **raiserror**, see Chapter 13, “Using Batches and Control-of-Flow Language.”

When the **rollback trigger** is executed, Adaptive Server aborts the currently executing command and halts execution of the rest of the trigger. If the trigger that issues the **rollback trigger** is nested within other triggers, Adaptive Server rolls back all the work done in these triggers up to and including the update that caused the first trigger to fire.

The following example of an insert trigger performs a similar task to the trigger *forinsertrig1* described on page 16-10. However, this trigger uses a **rollback trigger** instead of a **rollback transaction** to raise an error when it rolls back the insertion but not the transaction.

```
create trigger forinsertrig2
on salesdetail
for insert
as
if (select count(*) from titles, inserted
  where titles.title_id = inserted.title_id) !=
  @@rowcount
  rollback trigger with raiserror 25003
  "Trigger rollback: salesdetail row not added
  because a title_id does not exist in titles."
```

When triggers that include **rollback transaction** statements are executed from a batch, they abort the entire batch. In the following example, if the insert statement fires a trigger that includes a **rollback transaction**

(such as *forinsertrig1*), the delete statement will not be executed, since the batch will be aborted:

```
insert salesdetail values ("7777", "JR123",
                          "PS9999", 75, 40)
delete salesdetail where stor_id = "7067"
```

If triggers that include rollback transaction statements are fired from within a **user-defined transaction**, the rollback transaction rolls back the entire batch. In the following example, if the insert statement fires a trigger that includes a rollback transaction, the update statement will also be rolled back:

```
begin tran
update stores set payterms = "Net 30"
  where stor_id = "8042"
insert salesdetail values ("7777", "JR123",
                          "PS9999", 75, 40)
commit tran
```

See Chapter 18, “Transactions: Maintaining Data Consistency and Recovery,” for information on user-defined transactions.

Adaptive Server ignores a rollback trigger executed outside of a trigger and does not issue a raiserror associated with the statement. However, a rollback trigger executed outside a trigger but inside a transaction generates an error that causes Adaptive Server to roll back the transaction and abort the current statement batch.

## Nesting Triggers

---

Triggers can nest to a depth of 16 levels. The current nesting level is stored in the *@@nestlevel* global variable. Nesting is enabled at installation. A System Administrator can turn trigger nesting on and off with the *allow nested triggers* configuration parameter.

If nested triggers are enabled, a trigger that changes a table on which there is another trigger fires the second trigger, which can in turn fire a third trigger, and so forth. If any trigger in the chain sets off an infinite loop, the nesting level is exceeded and the trigger aborts. You can use nested triggers to perform useful housekeeping functions such as storing a backup copy of rows affected by a previous trigger.

For example, you can create a trigger on *titleauthor* that saves a backup copy of *titleauthor* rows that was deleted by the *delcascadetrig* trigger. With the *delcascadetrig* trigger in effect, deleting the *title\_id* “PS2091” from *titles* also deletes the corresponding row(s) from

*titleauthor*. To save the data, you can create a delete trigger on *titleauthor* that saves the deleted data in another table, *del\_save*:

```
create trigger savedel
on titleauthor
for delete
as
insert del_save
select * from deleted
```

It is not a good idea to use nested triggers in an order-dependent sequence. Use separate triggers to cascade data modifications, as in the earlier example of *delcascadetrigger*, described under “Cascading Delete Example” on page 16-11.

► **Note**

---

When you put triggers into a transaction, a failure at any level of a set of nested triggers cancels the transaction and rolls back all data modifications. Use `print` or `raiserror` statements in your triggers to determine where failures occur.

---

A rollback transaction in a trigger at any nesting level rolls back the effects of each trigger and cancels the entire transaction. A rollback trigger affects only the nested triggers and the data modification statement that caused the initial trigger to fire.

### Trigger Self-Recursion

---

By default, a trigger does not call itself recursively. That is, an update trigger does not call itself in response to a second update to the same table within the trigger. If an update trigger on one column of a table results in an update to another column, the update trigger fires only once. However, you can turn on the `self_recursion` option of the `set` command to allow triggers to call themselves recursively. The `allow nested triggers` configuration variable must also be enabled for self-recursion to occur.

The `self_recursion` setting remains in effect only for the duration of a current client session. If the option is set as part of a trigger, its effect is limited by the scope of the trigger that sets it. If the trigger that sets `self_recursion` on returns or causes another trigger to fire, this option reverts to off. Once a trigger turns on the `self_recursion` option, it can repeatedly loop, if its own actions cause it to fire again, but it cannot exceed the limit of 16 nesting levels.

For example, assume that the following *new\_budget* table exists in *pubs2*:

```
select * from new_budget
unit          parent_unit    budget
-----
one_department one_division    10
one_division  company_wide    100
company_wide  NULL            1000
```

(3 rows affected)

You can create a trigger that recursively updates *new\_budget* whenever its *budget* column is changed, as follows:

```
create trigger budget_change
on new_budget
for update as
if exists (select * from inserted
           where parent_unit is not null)
begin
    set self_recursion on
    update new_budget
    set new_budget.budget = new_budget.budget +
        inserted.budget - deleted.budget
    from inserted, deleted, new_budget
    where new_budget.unit = inserted.parent_unit
        and new_budget.unit = deleted.parent_unit
end
```

If you update *new\_budget.budget* by increasing the budget of unit *one\_department* by 3, Adaptive Server behaves as follows (assuming that nested triggers are enabled):

1. Increasing *one\_department* from 10 to 13 fires the *budget\_change* trigger.
2. The trigger updates the budget of the parent of *one\_department* (in this case *one\_division*) from 100 to 103, which fires the trigger again.
3. The trigger updates the parent of *one\_division* (in this case *company\_wide*) from 1000 to 1003, which causes the trigger to fire for the third time.
4. The trigger attempts to update the parent of *company\_wide*, but since none exists (the value is "NULL"), the last *update* never occurs and the trigger is not fired, ending the self-recursion. You can query *new\_budget* to see the final results, as follows:

```
select * from new_budget
```

unit	parent_unit	budget
one_department	one_division	13
one_division	company_wide	103
company_wide	NULL	1003

(3 rows affected)

A trigger can also be recursively executed in other ways. A trigger calls a stored procedure that performs actions that cause the trigger to fire again (it is reactivated only if nested triggers are enabled). Unless conditions within the trigger limit the number of recursions, the nesting level can overflow.

For example, if an update trigger calls a stored procedure that performs an update, the trigger and stored procedure execute only once if nested triggers is set to off. If nested triggers is set to on, and the number of updates exceeds 16 by some condition in the trigger or procedure, the loop continues until the trigger or procedure exceeds the 16-level maximum nesting value.

## Rules Associated with Triggers

Apart from anticipating the effects of a multirow data modification, trigger rollbacks, and trigger nesting, consider the following factors when you are writing triggers.

### Triggers and Permissions

A trigger is defined on a particular table. Only the owner of the table has create trigger and drop trigger permissions for the table. These permissions cannot be transferred to others.

Adaptive Server will accept a trigger definition that attempts actions for which you do not have permission. The existence of such a trigger aborts any attempt to modify the trigger table because incorrect permissions will cause the trigger to fire and fail. The transaction will be canceled. You must rectify the permissions or drop the trigger.

For example, Jose owns *salesdetail* and creates a trigger on it. The trigger is supposed to update *titles.total\_sales* when *salesdetail.qty* is updated. However, Mary is the owner of *titles*, and has not granted Jose permission on *titles*. When Jose tries to update *salesdetail*, Adaptive Server detects the trigger and Jose's lack of permissions on *titles*, and rolls back the update transaction. Jose must either get

update permission on *titles.total\_sales* from Mary or drop the trigger on *salesdetail*.

### Trigger Restrictions

---

Adaptive Server imposes the following limitations on triggers:

- A table can have a maximum of three triggers: one update trigger, one insert trigger, and one delete trigger.
- Each trigger can apply to only one table. However, a single trigger can apply to all three user actions: update, insert, and delete.
- You cannot create a trigger on a view or on a temporary table, though triggers can reference views or temporary tables.
- The `writetext` statement will not activate insert or update triggers.
- Although a `truncate table` statement is, in effect, like a delete without a `where` clause, because it removes all rows, it cannot fire a trigger, because individual row deletions are not logged.
- You cannot create a trigger or build an index or a view on a temporary object (*@object*)
- You cannot create triggers on system tables. If you try to create a trigger on a system table, Adaptive Server returns an error message and cancels the trigger.
- You cannot use triggers that select from a *text* column or an *image* column of the inserted or deleted table.
- If Component Integration Services is enabled, triggers have limited usefulness on proxy tables because you cannot examine the rows being inserted, updated, or deleted (via the *inserted* and *deleted* tables). You can create a trigger on a proxy table, and it can be invoked. However, deleted or inserted data is not written to the transaction log for proxy tables because the insert is passed to the remote server. Hence, the inserted and deleted tables, which are actually views to the transaction log, contain no data for proxy tables.

### Implicit and Explicit Null Values

---

The `if update(column_name)` clause is true for an insert statement whenever the column is assigned a value in the select list or in the values clause. An **explicit** NULL or a default assigns a value to a column, and thus activates the trigger. An **implicit** NULL does not.

For example, suppose you create the following table:

```
create table junk
(a int null,
 b int not null)
```

and then write the following trigger:

```
create trigger junktrig
on junk
for insert
as
if update(a) and update(b)
    print "FIRING"

    /*"if update" is true for both columns.
    The trigger is activated.*/
insert junk (a, b) values (1, 2)

    /*"if update" is true for both columns.
    The trigger is activated.*/
insert junk values (1, 2)

/*Explicit NULL:
    "if update" is true for both columns.
    The trigger is activated.*/
insert junk values (NULL, 2)

    /* If default exists on column a,
    "if update" is true for either column.
    The trigger is activated.*/
insert junk (b) values (2)

    /* If no default exists on column a,
    "if update" is not true for column a.
    The trigger is not activated.*/
insert junk (b) values (2)
```

The same results would be produced using only the clause:

```
if update(a)
```

To create a trigger that disallows the insertion of implicit nulls, you can use:

```
if update(a) or update(b)
```

SQL statements in the trigger can then test to see if *a* or *b* is null.

## Triggers and Performance

---

In terms of performance, trigger overhead is usually very low. The time involved in running a trigger is spent mostly in referencing other tables, which may be either in memory or on the database device.

The *deleted* and *inserted* trigger test tables are always in active memory. The location of other tables referenced by the trigger determines the amount of time the operation takes.

For more information on how triggers affect performance, see the *Performance and Tuning Guide*.

## set Commands in Triggers

---

You can use the set command inside a trigger. The set option you invoke remains in effect during execution of the trigger. Then, the trigger reverts to its former setting.

## Renaming and Triggers

---

If you change the name of an object referenced by a trigger, you must drop the trigger and re-create it so that its source text reflects the new name of the object being referenced. Use `sp_depends` to get a report of the objects referenced by a trigger. The safest course of action is not to rename any tables or views that are referenced by a trigger.

## Trigger Tips

---

Consider the following tips when creating triggers:

- Suppose you have an insert or update trigger that calls a stored procedure, which in turn updates the base table. If the nested triggers configuration parameter is set to true, the trigger will enter an infinite loop. Before executing an insert or update trigger, set `sp_configure "nested triggers"` to false.
- When you execute `drop table`, any triggers dependent on that table are also dropped. If you want to preserve any such triggers, change their names with `sp_rename` before dropping the table.
- Use `sp_depends` to see a report on the tables and views referred to in a trigger.
- Use `sp_rename` to rename a trigger.



- A trigger fires only once per query (a single data modification such as an insert or update). If the query is repeated in a loop, the trigger fires as many times as the query is repeated.

## Dropping Triggers

---

You can remove a trigger by dropping it or by dropping the trigger table with which it is associated.

The drop trigger syntax is:

```
drop trigger [owner.]trigger_name
[, [owner.]trigger_name]...
```

When you drop a table, Adaptive Server drops any triggers associated with it. drop trigger permission defaults to the trigger table owner and is not transferable.

## Getting Information About Triggers

---

As database objects, triggers are listed in *sysobjects* by name. The *type* column of *sysobjects* identifies triggers with the abbreviation "TR". This query finds the triggers that exist in a database:

```
select *
from sysobjects
where type = "TR"
```

The source text for each trigger is stored in *syscomments*. Execution plans for triggers are stored in *sysprocedures*. The system procedures described in the following sections provide information from the system tables about triggers.

### *sp\_help*

---

You can get a report on a trigger with the system procedure *sp\_help*. For example, you can get information on *delttitle* as follows:

```
sp_help delttitle
```

Name	Owner	Type
delttitle	dbo	trigger

Data_located_on_segment	When_created
not applicable	Jul 10 1997 3:56PM

```
(return status = 0)
```

---

### ***sp\_helptext***

To display the source text of a trigger, execute the system procedure `sp_helptext`, as follows:

```
sp_helptext deltitle
# Lines of Text
-----
                        1

text
-----

create trigger deltitle
on titles
for delete
as
if (select count(*) from deleted, salesdetail
where salesdetail.title_id = deleted.title_id) >0
begin
    rollback transaction
    print "You can't delete a title with sales."
end
```

If the source text of a trigger was encrypted using `sp_hidetext`, Adaptive Server displays a message advising you that the text is hidden. For information about hiding source text, see `sp_hidetext` in the *Adaptive Server Reference Manual*.

If the System Security Officer has reset the `allow select on syscomments.text` column parameter with the system procedure `sp_configure` (as required to run Adaptive Server in the evaluated configuration), you must be the creator of the trigger or a System Administrator to view the source text of a trigger through `sp_helptext`. (See **evaluated configuration** in the *Adaptive Server Glossary* for more information.)

---

### ***sp\_depends***

The system procedure `sp_depends` lists the triggers that reference an object or all the tables or views that the trigger affects. This example shows how to use `sp_depends` to get a list of all the objects referenced by the trigger `deltitle`:

**sp\_depends deltitle**

Things the object references in the current database.

object	type	updated	selected
dbo.salesdetail	user table	no	no
dbo.titles	user table	no	no

(return status = 0)

This statement lists all the objects that reference the *salesdetail* table:

**sp\_depends salesdetail**

Things inside the current database that reference the object.

object	type
dbo.deltitle	trigger
dbo.history_proc	stored procedure
dbo.insert_salesdetail_proc	stored procedure
dbo.totalsales_trig	trigger

(return status = 0)



# 17

## Cursors: Accessing Data Row by Row

A **cursor** accesses the results of a SQL `select` statement one or more rows at a time. Cursors allow you to modify or delete rows on an individual basis.

This chapter discusses:

- How Cursors Work 17-1
- Declaring Cursors 17-5
- Opening Cursors 17-12
- Fetching Data Rows Using Cursors 17-13
- Updating and Deleting Rows Using Cursors 17-16
- Closing and Deallocating Cursors 17-19
- An Example Using a Cursor 17-19
- Using Cursors in Stored Procedures 17-22
- Cursors and Locking 17-24
- Getting Information About Cursors 17-25
- Using Browse Mode in Place of Cursors 17-26

For information on how cursors affect performance, see Chapter 12, “Cursors and Performance,” in the *Performance and Tuning Guide*.

### How Cursors Work

---

A cursor is a symbolic name that is associated with a `select` statement. It consists of the following parts:

- **Cursor result set** – the set (table) of rows resulting from the execution of a query that is associated with the cursor
- **Cursor position** – a pointer to one row within the cursor result set

The cursor position indicates the current row of the cursor. You can explicitly modify or delete that row using `update` or `delete` statements with a clause naming the cursor.

You can change the current cursor position through an operation called a **fetch**. The `fetch` command moves the current cursor position one or more rows down the cursor result set.

Figure 17-1 illustrates how the cursor result set and cursor position work when a fetch command is performed. In this example, the cursor is defined as follows:

```
declare cal_authors_crshr cursor
for select au_id, au_lname, au_fname
from authors
where state = "CA"
for update
```

cal\_authors\_crshr cursor result set from the authors table

172-32-1176	White	Johnson	← Cursor position when fetch is performed
213-46-8915	Green	Marjorie	← Next cursor position
...	...	...	

Figure 17-1: How the cursor result set and cursor position work for a fetch

You might think of a cursor as a “handle” on the result set of a select statement. It enables you to examine and possibly manipulate one row at a time. However, cursors support only forward (or sequential) movement through the query results. Once you fetch several rows, you cannot backtrack through the cursor result set to access them again. This process allows you to traverse the query results row by row.

### How Adaptive Server Processes Cursors

Figure 17-2 shows the steps involved in using cursors. The whole point of cursors is to get to the middle box, where the user examines a row and, based on its values, decides what to do.

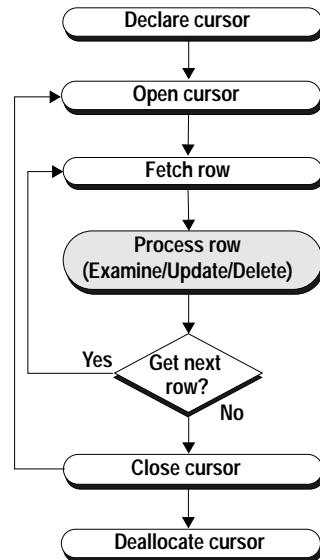

Figure 17-2: Steps for using cursors

When accessing data using cursors, Adaptive Server divides the process into the following operations:

- Declaring the cursor

Adaptive Server creates the cursor structure and compiles the query defined for that cursor. It stores the compiled query plan but does not execute it.

For example, the following cursor declaration, *business\_crsr*, finds the titles and identification numbers of all business books in the *titles* table. It also allows you to update the *price* column in the future through the cursor:

```

declare business_crsr cursor
for select title, title_id
from titles
where type = "business"
for update of price
  
```

Be sure to use the `for update` clause when declaring a cursor, to ensure that Adaptive Server performs the positioned updates correctly.

- Opening the cursor

Opening the cursor executes a query plan, which determines how Adaptive Server reads or updates the cursor. For example:

```
open business_csr
```

Adaptive Server performs a scan, just like a normal select. Depending on the type of query defined in the cursor, Adaptive Server begins to create the cursor result set by scanning either the base table to perform the fetch or by creating a worktable. Adaptive Server then allocates resources (such as memory) to support the cursor structure.

- Fetching from the cursor

The `fetch` command completes the cursor result set and retrieves the first (or next) valid row from the table defined in the cursor. Adaptive Server moves the cursor position one or more rows down the cursor result set. If the table has a valid index, Adaptive Server uses it to cursor down each row. It retrieves the data from each row of the result set and stores the current position, allowing further fetches until it reaches the end of the result set.

For example, the following `fetch` command displays the title and identification number of the first row in the *titles* table containing a business book:

```
fetch business_csr
```

```
title                                     title_id
-----                                     -
The Busy Executive's Database Guide     BU1032
```

```
(1 row affected)
```

Running `fetch business_csr` a second time displays the title and identification number of the next business book in *titles*. All cursor `fetch` operations are accomplished using the current cursor position.

- Processing the row by examining, updating, or deleting it through the cursor

Adaptive Server updates or deletes the data in the cursor result set (and corresponding base tables that derived the data) at the current cursor position after a `fetch`. This operation is optional.

The following `update` statement raises the price of business books by 5 percent; it affects only the book currently pointed to by the *business\_csr* cursor:



```
update titles
set price = price * .05 + price
where current of business_crshr
```

Updating a cursor row involves changing data in the row or deleting the row completely. You cannot use cursors to insert rows. All updates through a cursor affect the corresponding base tables included in the cursor result set.

- Closing the cursor

Adaptive Server closes the cursor result set, removes any remaining temporary tables, and releases the server resources held for the cursor structure. However, it keeps the query plan for the cursor so that it can be opened again. For example:

```
close business_crshr
```

When you close a cursor and then reopen it, Adaptive Server is ready to re-create the cursor result set. When you perform the fetch, Adaptive Server positions the cursor before the first valid row. This allows you to process a cursor result set as many times as necessary. You can close the cursor at any time; you do not have to go through the entire result set.

- Deallocating the cursor

Adaptive Server dumps the query plan from memory and eliminates all trace of the cursor structure. For example:

```
deallocate cursor business_crshr
```

You must declare the cursor again before using it.

## Declaring Cursors

---

You must declare a cursor before you can use it. The declaration specifies the query that defines the cursor result set. You can explicitly define a cursor as updatable or read-only by using the `for update` or `for read only` keywords. If you omit either one, Adaptive Server determines whether the cursor is updatable based on the type of query that defines the cursor result set. However, it is a good idea to explicitly specify one or the other; for updates, this ensures that Adaptive Server performs the positioned updates correctly. You cannot use the `update` or `delete` statements on the result set of a read-only cursor.

### *declare cursor Syntax*

---

The syntax of the declare cursor statement is:

```
declare cursor_name cursor
  for select_statement
  [for {read only | update [of column_name_list]}]
```

The *cursor\_name* is the name of the cursor. It must be a valid Adaptive Server identifier containing no more than 30 characters, and it must start with a letter, a pound sign (#), or an underscore (\_).

The *select\_statement* is the query that defines the cursor result set. See select in the *Adaptive Server Reference Manual* for information about its options. In general, *select\_statement* may use the full syntax and semantics of a Transact-SQL select statement, including the holdlock keyword. However, it cannot contain a compute, for browse, or into clause.

The for read only option specifies that the cursor result set cannot be updated. In contrast, the for update option specifies that the cursor result set is updatable. You can specify of *column\_name\_list* after for update with the list of columns from the *select\_statement* defined as updatable.

The declare cursor statement must precede any open statement for that cursor. You cannot combine declare cursor with other statements in the same Transact-SQL batch, except when using a cursor in a stored procedure.

For example, the following declare cursor statement defines a result set for the *authors\_crsr* cursor that contains all authors that do not reside in California:

```
declare authors_crsr cursor
  for select au_id, au_lname, au_fname
  from authors
  where state != "CA"
  for update
```

The *select\_statement* can contain references to Transact-SQL parameter names or local variables. However, the names can reference only the parameters and local variables defined in a stored procedure that contains the declare cursor statement. If the cursor is used in a trigger, the *select\_statement* can also reference the *inserted* and *deleted* temporary tables that are used in triggers. For information on using the select statement, see Chapter 2, "Queries: Selecting Data from a Table."

## Types of Cursors

---

There are four types of cursors:

- **Client cursors** – are declared through Open Client calls (or Embedded SQL). Open Client keeps track of the rows returned from Adaptive Server and buffers them for the application. Updates and deletes to the result set of client cursors can be done only through the Open Client calls.
- **Execute cursors** – are a subset of client cursors whose result set is defined by a stored procedure. The stored procedure can use parameters. The values of the parameters are sent through Open Client calls.
- **Server cursors** – are declared in SQL. If they are used in stored procedures, the client executing the stored procedure is not aware of them. Results returned to the client for a fetch are the same as the results from a normal select.
- **Language cursors** – are declared in SQL without using Open Client. As with server cursors, the client is not aware of the cursors, and the results are returned to the client in the same format as a normal select.

Client cursors, through the use of applications using Open Client calls or Embedded-SQL, are the most frequently used form of cursors. To simplify the discussion of cursors, the examples in this manual are for language and server cursors only. For examples of client or execute cursors, see your Open Client or Embedded-SQL documentation.

## Cursor Scope

---

A cursor's existence depends on its **scope**. The scope refers to the context in which the cursor is used: within a user session, a stored procedure, or a trigger.

Within a user session, the cursor exists only until the user ends the session. The cursor does not exist for any additional sessions that other users start. After the user logs off, Adaptive Server deallocates the cursors created in that session.

If a declare cursor statement is part of a stored procedure or trigger, the cursor created within it applies to that scope and to the scope that launched the stored procedure or trigger. However, cursors declared inside a trigger on an *inserted* or a *deleted* table are not accessible to any nested stored procedures or triggers. Such cursors **are** accessible

within the scope of that trigger. Once the stored procedure or trigger completes, Adaptive Server deallocates the cursors created within it.

Figure 17-3 illustrates how cursors operate between scopes.

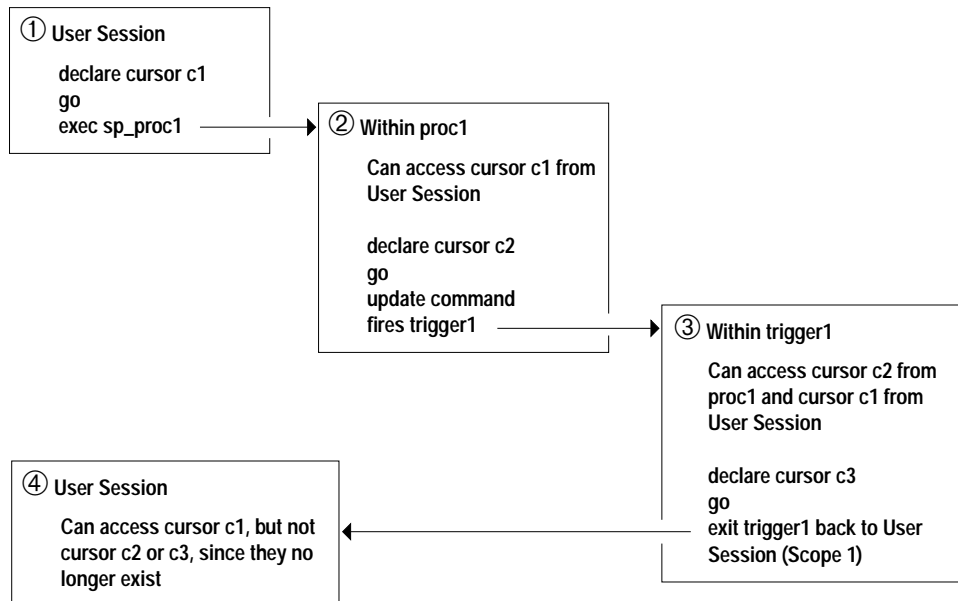

Figure 17-3: How cursors operate within scopes

A cursor name must be unique within a given scope. Adaptive Server detects name conflicts within a particular scope only during run time. A stored procedure or trigger can define two cursors with the same name if only one is executed. For example, the following stored procedure works because only one *names\_crsr* cursor is defined in its scope:

```

create procedure proc2 @flag int
as
if @flag > 0
    declare names_crsr cursor
    for select au_fname from authors
else
    declare names_crsr cursor
    for select au_lname from authors
return
  
```

## Cursor Scans and the Cursor Result Set

---

The method Adaptive Server uses to create the cursor result set depends on the type of query used. If the query does not require a worktable, Adaptive Server performs a fetch by cursoring down the base table using the table's index keys, much like a `select` statement, except that it returns the number of rows specified by the `fetch`. After the `fetch`, Adaptive Server positions the cursor at the next valid index key, until you `fetch` again or close the cursor.

Some queries use worktables to generate the cursor result set. To verify whether a particular cursor uses a worktable, check the output of a `set showplan, no exec on` statement.

Be aware that when a worktable is used, the rows retrieved with a cursor `fetch` statement may not reflect the values in the actual base table rows. For example, a cursor declared with an `order by` clause usually requires the creation of a worktable to order the rows for the cursor result set. Adaptive Server does not lock the rows in the base table that correspond to the rows in the worktable, which permits other clients to update these base table rows. Hence, the rows returned to the client from the cursor statement are different from the base table rows. See "Cursors and Locking" on page 17-24 for more information on how locks work with cursors.

A cursor result set is generated as the rows are returned through a `fetch` of that cursor. This means that a cursor `select` query is processed like a normal `select` query. This process, known as **cursor scans**, provides a faster turnaround time and eliminates the need to read rows the application does not require.

Adaptive Server requires that cursor scans use a unique index of a table, particularly for isolation level 0 reads. If the table has an `IDENTITY` column and you need to create a nonunique index on it, use the `identity in nonunique index` database option to include an `IDENTITY` column in the table's index keys so that all indexes created on the table are unique. This database option makes logically nonunique indexes internally unique and allows the indexes to be used to process updatable cursors for isolation level 0 reads.

You can still use cursors that reference tables without indexes, if none of those tables are updated by another process that causes the current row position to move. For example:

```
declare storinfo_crsr cursor
for select stor_id, stor_name, payterms
   from stores
   where state = "CA"
```

The table *stores*, specified with the above cursor, does not have any indexes. Adaptive Server allows the declaration of cursors on tables without unique indexes, as long as you have not specified **for update** in the **declare cursor** statement. If an **update** does not change the position of the row, the cursor position does not change until the next fetch.

### Making Cursors Updatable

---

You can update or delete a row returned by a cursor if the cursor is updatable. If the cursor is read-only, you can only read the data; you cannot update or delete it. By default, Adaptive Server attempts to determine whether a cursor is updatable before designating it as read-only.

You can explicitly specify whether a cursor is updatable by using the **read only** or **update** keywords in the **declare** statement. Specifying a cursor to be updatable ensures that Adaptive Server performs the positioned updates correctly. Make sure the table being updated has a unique index. If it does not, Adaptive Server rejects the **declare cursor** statement.

The following example defines an updatable result set for the *pubs\_crsr* cursor:

```
declare pubs_crsr cursor
for select pub_name, city, state
from publishers
for update of city, state
```

The above example includes all the rows from the *publishers* table, but it explicitly defines only the *city* and *state* columns for update.

Unless you plan to update or delete rows through a cursor, you should declare a cursor as read-only. If you do not explicitly specify **read only** or **update**, the cursor is implicitly updatable when the **select** statement does **not** contain any of the following constructs:

- **distinct** option
- **group by** clause
- Aggregate function
- Subquery
- **union** operator
- **at isolation read uncommitted** clause

You cannot specify the **for update** clause if a cursor's *select\_statement* contains one of the above constructs. Adaptive Server also defines a

cursor as read-only if you declare certain types of cursors that include an `order by` clause as part of their `select_statement`. See “Types of Cursors” on page 17-7 for information on the types of cursors Adaptive Server supports.

### Determining Which Columns Can Be Updated

If you do not specify a `column_name_list` with the `for update` clause, all the specified columns in the query are updatable. Adaptive Server attempts to use unique indexes for updatable cursors when scanning the base table. For cursors, Adaptive Server considers an index containing an `IDENTITY` column to be unique, even if it is not so declared.

Adaptive Server allows you to update columns in the `column_name_list` that are not specified in the list of columns of the cursor’s `select_statement`, but that are part of the tables specified in the `select_statement`. However, when you specify a `column_name_list` with `for update`, you can update only the columns in that list.

In the following example, Adaptive Server uses the unique index on the `pub_id` column of `publishers` (even though `pub_id` is not included in the definition of `newpubs_crsr`):

```
declare newpubs_crsr cursor
for select pub_name, city, state
from publishers
for update
```

If you do not specify the `for update` clause, Adaptive Server chooses any unique index, although it can also use other indexes or table scans if no unique index exists for the specified table columns. However, when you specify the `for update` clause, Adaptive Server must use a unique index defined for one or more of the columns to scan the base table. If no unique index exists, Adaptive Server returns an error message.

In most cases, you should include only columns to be updated in the `column_name_list` of the `for update` clause. If the table has only one unique index, you do not need to include its column in the `for update column_name_list`; Adaptive Server will find it when it performs the cursor scan. If the table has more than one unique index, you should include its column in the `for update column_name_list`, so that Adaptive Server can find it quickly for the cursor scan. For example, the table used in the following declare cursor statement has one unique index, on the column `c3`, so that column should not be included in the `for update list`:

```
declare mycursor cursor
for select c1, c2, 3
from mytable
for update of c1, c2
```

However, if *mytable* has more than one unique index, for example, on columns *c3* and *c4*, you need to specify one unique index in the `for update` clause as follows:

```
declare mycursor cursor
for select c1, c2, 3
from mytable
for update of c1, c2, c3
```

Allowing Adaptive Server to use the unique index in the cursor scan in this manner helps to prevent an update anomaly called the **Halloween problem**. Another way to avoid the Halloween problem is to create tables with the `unique auto_identity index` database option set to `on`. See the `unique auto_identity index` database option description in the *System Administration Guide* for more information.

The Halloween problem occurs when a client updates a column through a cursor, and that column defines the order in which the rows are returned from the base tables (that is, a unique indexed column). For example, if Adaptive Server accesses a base table using an index, and the index key is updated by the client, the updated index row can move within the index and be read again by the cursor. The row seems to appear twice in the result set: when the index key is updated by the client and when the updated index row moves farther down the result set.

## Opening Cursors

---

After you declare a cursor, you must open it to `fetch`, `update`, or `delete` rows. Opening a cursor lets Adaptive Server begin to create the cursor result set by evaluating the `select` statement that defines the cursor and makes it available for processing. The syntax for the `open` statement is:

```
open cursor_name
```

Adaptive Server does not allow you to open a cursor if it is already open or if the cursor has not been defined with the `declare cursor` statement. You can reopen a closed cursor to reset the cursor position to the beginning of the cursor result set.



## Fetching Data Rows Using Cursors

---

A `fetch` completes the cursor result set and returns one or more rows to the client that is responsible for extracting the column data from the row. Depending on the type of query defined in the cursor, Adaptive Server creates the cursor result set either by scanning the tables directly or by scanning a worktable generated by the query type.

The `fetch` command positions the cursor before the first row of the cursor result set. If the table has a valid index, Adaptive Server positions the cursor at the first index key.

Optionally, you can include Transact-SQL parameters or local variables with `fetch` to store column values.

### *fetch* Syntax

---

The syntax for the `fetch` statement is:

```
fetch cursor_name [into fetch_target_list]
```

After generating the cursor result set, Adaptive Server moves the cursor position one or more rows down the result set. It retrieves the data from each row of the result set and stores the current position, allowing additional fetches until Adaptive Server reaches the end of the result set.

For example, after declaring and opening the `authors_crshr` cursor, you can fetch the first row of its result set as follows:

```
fetch authors_crshr
au_id      au_lname      au_fname
-----
341-22-1782 Smith              Meander

(1 row affected)
```

Each subsequent `fetch` retrieves another row from the cursor result set. For example:

```
fetch authors_crshr
au_id      au_lname      au_fname
-----
527-72-3246 Greene          Morningstar

(1 row affected)
```

After you `fetch` all the rows, the cursor points to the last row of the result set. If you `fetch` again, Adaptive Server returns a warning through the `@@sqlstatus` variable (described under “Checking the Cursor Status” on page 17-14) indicating there is no more data. The cursor position remains unchanged.

You cannot `fetch` a row that has already been fetched. There is no way to backtrack through a cursor result set. Close and reopen the cursor to generate the cursor result set again and start fetching from the beginning.

The `into` clause specifies that Adaptive Server returns column data into the specified variables. The `fetch_target_list` must consist of previously declared Transact-SQL parameters or local variables.

For example, after declaring the `@name`, `@city`, and `@state` variables, you can `fetch` rows from the `pubs_csr` cursor as follows:

```
fetch pubs_csr into @name, @city, @state
```

Adaptive Server expects a one-to-one correspondence between the variables in the `fetch_target_list` and the target list expressions specified by the `select_statement` that defines the cursor. The datatypes of the variables or parameters must be compatible with the datatypes of the columns in the cursor result set.

### Checking the Cursor Status

Adaptive Server returns a status value after each `fetch`. You can access the value through the global variable `@@sqlstatus`. The following table lists possible `@@sqlstatus` values and their meanings:

Table 17-1: `@@sqlstatus` values

Value	Meaning
0	Indicates successful completion of the <code>fetch</code> statement.
1	Indicates that the <code>fetch</code> statement resulted in an error.
2	Indicates that there is no more data in the result set. This warning can occur if the current cursor position is on the last row in the result set and the client submits a <code>fetch</code> statement for that cursor.

The following example determines the `@@sqlstatus` for the currently open `authors_csr` cursor:

```
select @@sqlstatus
```

```
-----
          0
```

```
(1 row affected)
```

Only a `fetch` statement can set `@@sqlstatus`. Other statements have no effect on `@@sqlstatus`.

### Getting Multiple Rows with Each *fetch*

By default, the `fetch` command retrieves only one row at a time. You can use the `cursor rows` option of the `set` command to change the number of rows that are returned by `fetch`. However, this option does not affect a `fetch` containing an `into` clause.

The syntax for `set` is:

```
set cursor rows number for cursor_name
```

where *number* specifies the number of rows for the cursor. The *number* can be a numeric literal with no decimal point or a local variable of type *integer*. The default setting is 1 for each cursor you declare. You can set the `cursor rows` option for any cursor whether it is open or closed.

For example, you can change the number of rows fetched for the `authors_csr` cursor as follows:

```
set cursor rows 3 for authors_csr
```

After you set the number of cursor rows, each `fetch` of `authors_csr` returns three rows from the cursor result set:

```
fetch authors_csr
```

```

au_id      au_lname      au_fname
-----
648-92-1872 Blotchet-Halls  Reginald
712-45-1867 del Castillo    Innes
722-51-5424 DeFrance       Michel
```

```
(3 rows affected)
```

The cursor is positioned on the last row fetched (the author Michel DeFrance in the above example).

Fetching several rows at a time works especially well for client applications. If you fetch more than one row, Open Client or Embedded SQL buffers the rows sent to the client application. The client still sees a row-by-row access, but each `fetch` results in fewer calls to Adaptive Server, which improves performance.

### Checking the Number of Rows Fetched

---

Use the `@@rowcount` global variable to monitor the number of rows of the cursor result set returned to the client up to the last fetch. This variable displays the total number of rows seen by the cursor at any one time.

Once all the rows are read from a cursor result set, `@@rowcount` represents the total number of rows in that result set. Each open cursor is associated with a specific `@@rowcount` variable. The variable is dropped when you close the cursor. Checking `@@rowcount` after a fetch provides you with the number of rows read for the cursor specified in that fetch.

The following example determines the `@@rowcount` for the currently open `authors_csr` cursor:

```
select @@rowcount
-----
          5

(1 row affected)
```

### Updating and Deleting Rows Using Cursors

---

If the cursor is updatable, use the `update` or `delete` statement to update or delete rows. Adaptive Server determines whether the cursor is updatable by checking the `select_statement` that defines the cursor. You can also explicitly define a cursor as updatable with the `for update` clause of the `declare cursor` statement. See “Making Cursors Updatable” on page 17-10 for more information.

### Updating Cursor Result Set Rows

---

You can use the `where current of` clause of the `update` statement to update the row at the current cursor position. Any update to the cursor result set also affects the base table row from which the cursor row is derived.

The syntax for `update...where current of` is:

```
update [[database.]owner.]{table_name | view_name}
set [[database.]owner.]{table_name.|view_name.}
column_name1 =
    {expression1|NULL|(select_statement)}
[, column_name2 =
    {expression2|NULL|(select_statement)}]...
where current of cursor_name
```

The `set` clause specifies the cursor's result set column name and assigns the new value. When more than one column name and value pair is listed, you must separate them with commas.

The `table_name` or `view_name` must be the table or view specified in the first `from` clause of the `select` statement that defines the cursor. If that `from` clause references more than one table or view (using a join), you can specify only the table or view actually being updated.

For example, you can update the row that the `pubs_csr` cursor currently points to as follows:

```
update publishers
set city = "Pasadena",
state = "CA"
where current of pubs_csr
```

After the update, the cursor position remains unchanged. You can continue to update the row at that cursor position, as long as another SQL statement does not move the position of that cursor.

Adaptive Server allows you to update columns that are not specified in the list of columns of the cursor's `select_statement`, but are part of the tables specified in that statement. However, when you specify a `column_name_list` with `for update`, you can update only the columns in that list.

## Deleting Cursor Result Set Rows

Using the `where current of` clause of the `delete` statement, you can delete the row at the current cursor position. When you delete a row from the cursor's result set, the row is deleted from the underlying database table. You can delete only one row at a time using the cursor.

The syntax for `delete...where current of` is:

```
delete [from]
[[database.]owner.]{table_name|view_name}
where current of cursor_name
```

The *table\_name* or *view\_name* specified with a `delete...where current of` must be the table or view specified in the first `from` clause of the `select` statement that defines the cursor.

For example, you can delete the row that the *authors\_csr* cursor currently points to as follows:

```
delete from authors
where current of authors_csr
```

The `from` keyword in the above example is optional.

► **Note**

---

You cannot delete a row from a cursor defined by a `select` statement containing a `join`, even if the cursor is updatable.

---

After you delete a row from a cursor, Adaptive Server positions the cursor before the row following the deleted row in the cursor result set. You must still use `fetch` to access that next row. If the deleted row is the last row in the cursor result set, Adaptive Server positions the cursor after the last row of the result set.

For example, after deleting the current row in the above example (the author Michel DeFrance), you can fetch the next three authors in the cursor result set (assuming that `cursor rows` is still set to 3):

```
fetch authors_csr

au_id      au_lname      au_fname
-----
807-91-6654 Panteley      Sylvia
899-46-2035 Ringer        Anne
998-72-3567 Ringer        Albert

(3 rows affected)
```

You can, of course, delete a row from the base table without referring to a cursor. The cursor result set changes as changes are made to the base table.

## Closing and Deallocating Cursors

---

When you are finished with the result set of a cursor, you can close it. The syntax for closing a cursor is:

```
close cursor_name
```

Closing the cursor does not change its definition. You can open the cursor again, and Adaptive Server will create a new cursor result set using the same query as before. For example:

```
close authors_crshr
open authors_crshr
```

You can then fetch from *authors\_crshr*, starting from the beginning of its cursor result set. Any conditions associated with that cursor (such as the number of rows fetched defined by `set cursor rows`) remain in effect.

For example:

```
fetch authors_crshr
au_id      au_lname      au_fname
-----
341-22-1782 Smith          Meander
527-72-3246 Greene         Morningstar
648-92-1872 Blotchet-Halls Reginald

(3 rows affected)
```

If you want to discard the cursor, you must deallocate it. The syntax for the `deallocate cursor` statement is:

```
deallocate cursor cursor_name
```

Deallocating a cursor frees up any resources associated with the cursor, including the cursor name. You cannot reuse a cursor name until you deallocate it. If you deallocate an open cursor, Adaptive Server automatically closes it. Terminating a client connection to a server also closes and deallocates any open cursors.

## An Example Using a Cursor

---

The following cursor example uses this query:

```
select author = au_fname + " " + au_lname, au_id
from authors
```

The results of the query are

author	au_id
Johnson White	172-32-1176
Marjorie Green	213-46-8915
Cheryl Carson	238-95-7766
Michael O'Leary	267-41-2394
Dick Straight	274-80-9391
Meander Smith	341-22-1782
Abraham Bennet	409-56-7008
Ann Dull	427-17-2319
Burt Gringlesby	472-27-2349
Chastity Locksley	486-29-1786
Morningstar Greene	527-72-3246
Reginald Blotchet Halls	648-92-1872
Akiko Yokomoto	672-71-3249
Innes del Castillo	712-45-1867
Michel DeFrance	722-51-5454
Dirk Stringer	724-08-9931
Stearns MacFeather	724-80-9391
Livia Karsen	756-30-7391
Sylvia Panteley	807-91-6654
Sheryl Hunter	846-92-7186
Heather McBadden	893-72-1158
Anne Ringer	899-46-2035
Albert Ringer	998-72-3567

(23 rows affected)

The following steps show how to use a cursor with the above query:

1. Declare the cursor.

This declare cursor statement defines a cursor using the select statement shown above:

```
declare newauthors_crshr cursor for
select author = au_fname + " " + au_lname, au_id
from authors
for update
```

2. Open the cursor:

```
open newauthors_crshr
```

3. Fetch rows using the cursor:

```
fetch newauthors_crshr
```



```

author          au_id
-----
Johnson White  172-32-1176

```

(1 row affected)

You can fetch more than one row at a time by specifying the number of rows with the set command:

```

set cursor rows 5 for newauthors_crsr
go
fetch newauthors_crsr

```

```

author          au_id
-----
Marjorie Green  213-46-8915
Cheryl Carson   238-95-7766
Michael O'Leary 267-41-2394
Dick Straight   274-80-9391
Meander Smith   341-22-1782

```

(5 rows affected)

Each subsequent fetch brings back five more rows:

```

fetch newauthors_crsr

```

```

author          au_id
-----
Abraham Bennet  409-56-7008
Ann Dull         427-17-2319
Burt Gringlesby 472-27-2349
Chastity Locksley 486-29-1786
Morningstar Greene 527-72-3246

```

(5 rows affected)

The cursor is now positioned at author Morningstar Greene, the last row of the current fetch.

4. Perform the following update for Ms. Greene, who has become weary of New Age jokes about her name:

```

update authors
set au_fname = "Voilet"
where current of newauthors_crsr

```

The cursor remains at Ms. Greene's record until the next fetch.

5. Once you are finished with the cursor, you can close it:

```

close newauthors_crsr

```

Closing the cursor releases the result set, but the cursor is still defined. If you open the cursor again, Adaptive Server reruns the query and places the cursor before the first row in the result set. The cursor is still set to return five rows with each fetch.

6. Use the deallocate command to make the cursor undefined:

```
deallocate cursor newauthors_crshr
```

You cannot reuse the cursor name until you deallocate it.

## Using Cursors in Stored Procedures

---

Cursors are particularly useful in stored procedures. They allow you to use only one query to accomplish a task that would otherwise require several queries. However, all cursor operations must execute within a single procedure. A stored procedure cannot open, fetch, or close a cursor that was not declared in the procedure. The cursor is undefined outside of the scope of the stored procedure. (See “Cursor Scope” on page 17-7 for how cursors work within a scope.)

For example, the following stored procedure *au\_sales* checks the *sales* table to see if any books by a particular author have sold well. It uses a cursor to examine each row, and then prints the information. Without the cursor, it would need several select statements to accomplish the same task. Note that outside stored procedures, you cannot include other statements with declare cursor in the same batch.

```
create procedure au_sales (@author_id id)
as

/* declare local variables used for fetch */
declare @title_id tid
declare @title varchar(80)
declare @ytd_sales int
declare @msg varchar(120)

/* declare the cursor to get each book written
   by given author */
declare author_sales cursor for
select ta.title_id, t.title, t.total_sales
from titleauthor ta, titles t
where ta.title_id = t.title_id
and ta.au_id = @author_id

open author_sales
```

```
fetch author_sales
    into @title_id, @title, @ytd_sales

if (@@sqlstatus = 2)
begin
    print "We do not sell books by this author."
    close author_sales
    return
end

/* if cursor result set is not empty, then process
   each row of information */
while (@@sqlstatus = 0)
begin
    if (@ytd_sales = NULL)
    begin
        select @msg = @title +
            " -- Had no sales this year."
        print @msg
    end
    else if (@ytd_sales < 500)
    begin
        select @msg = @title +
            " -- Had poor sales this year."
        print @msg
    end
    else if (@ytd_sales < 1000)
    begin
        select @msg = @title +
            " -- Had mediocre sales this year."
        print @msg
    end
    else
    begin
        select @msg = @title +
            " -- Had good sales this year."
        print @msg
    end

    fetch author_sales into @title_id, @title,
        @ytd_sales
end
```

For example:

```
au_sales "172-32-1176"
```

```
Prolonged Data Deprivation: Four Case Studies -- Had good sales this
year.
```

```
(return status = 0)
```

For more information about stored procedures, see Chapter 14, “Using Stored Procedures.” See also Chapter 12, “Cursors and Performance,” in the *Performance and Tuning Guide* for information about how stored procedures that use cursors affect performance.

## Cursors and Locking

---

**Cursor locking** methods are similar to other locking methods for Adaptive Server. In general, statements that read data (such as `select` or `readtext`) use shared locks on each data page to avoid reading changed data from an uncommitted transaction. Update statements use **exclusive locks** on each page they change. To reduce deadlocks and improve concurrency, Adaptive Server often precedes an exclusive lock with an update lock, which indicates that the client intends to change data on the page.

For updatable cursors, Adaptive Server uses update locks by default when scanning tables or views referenced with the `for update` clause of `declare cursor`. If the `for update` clause is included, but the list is empty, all tables and views referenced in the `from` clause of the `select_statement` receive update locks by default. If the `for update` clause is not included, the referenced tables and views receive shared locks. You can instruct Adaptive Server to use shared locks instead of update locks by adding the `shared` keyword to the `from` clause. Specifically, you should add `shared` after each table name for which you prefer a **shared lock**.

► **Note**

---

Adaptive Server releases an update lock when the cursor position moves off the data page. Since an application buffers rows for client cursors, the corresponding server cursor may be positioned on a different data row and page than the client cursor. In this case, a second client could update the row that represents the current cursor position of the first client, even if the first client used the `for update` option.

---

Any exclusive locks acquired by a cursor in a transaction are held until the end of that transaction. This also applies to shared or update locks when you use the `holdlock` keyword or the `set isolation level 3` option. However, if you do not set the `close on endtran` option, the cursor remains open past the end of the transaction, and its current

page lock remains in effect. It can also continue to acquire locks as it fetches additional rows.

For more information about cursor locking in Adaptive Server, see the *Performance and Tuning Guide*.

### Cursor Locking Options

---

These are the effects of specifying the `holdlock` or `shared` options (of the `select` statement) when you define an updatable cursor:

- If you omit both options, you can read data on the currently fetched pages only. Other users cannot update your currently fetched pages, through a cursor or otherwise. Other users can declare a cursor on the same tables you use for your cursor, but they cannot get an update lock on your currently fetched pages.
- If you specify the `shared` option, you can read data on the currently fetched pages only. Other users cannot update your currently fetched pages, through a cursor or otherwise.
- If you specify the `holdlock` option, you can read data on all pages fetched (in a current transaction) or only the pages currently fetched (if not in a transaction). Other users cannot update your currently fetched pages or pages fetched in your current transaction, through a cursor or otherwise. Other users can declare a cursor on the same tables you use for your cursor, but they cannot get an update lock on your currently fetched pages or the pages fetched in your current transaction.
- If you specify both options, you can read data on all pages fetched (in a current transaction) or only the pages currently fetched (if not in a transaction). Other users cannot update your currently fetched pages, through a cursor or otherwise.

### Getting Information About Cursors

---

Use the system procedure `sp_cursorinfo` to find information about a cursor's name, its current status (such as open or closed), and its result columns. The following example displays information about the `authors_crsr` cursor:

```
sp_cursorinfo 0, authors_crsr
```

```
Cursor name 'authors_crshr' is declared at nesting
  level '0'.
The cursor id is 327681
The cursor has been successfully opened 1 times
The cursor was compiled at isolation level 1.
The cursor is not open.
The cursor will remain open when a transaction is
  committed or rolled back.
The number of rows returned for each FETCH is 1.
The cursor is updatable.
There are 3 columns returned by this cursor.

The result columns are:
Name = 'au_id', Table = 'authors', Type = ID,
  Length = 11 (updatable)
Name = 'au_lname', Table = 'authors', Type =
  VARCHAR, Length = 40 (updatable)
Name = 'au_fname', Table = 'authors', Type =
  VARCHAR, Length = 20 (updatable)
```

Other methods of checking the status of a cursor are to use the `@@sqlstatus` and `@@rowcount` global variables. See “Checking the Cursor Status” on page 17-14 for information on `@@sqlstatus` and “Checking the Number of Rows Fetched” on page 17-16 for information on `@@rowcount`.

For more information about `sp_cursorinfo`, see the *Adaptive Server Reference Manual*.

---

## Using Browse Mode in Place of Cursors

Browse mode lets you search through a table and update its values one row at a time. It is used in front-end applications using DB-Library and a host programming language. Browse mode is useful because it provides compatibility with Open Server™ applications and older Open Client libraries. However, its use in new Client-Library™ applications (release 10.0.x and later) is discouraged, because cursors provide the same functionality in a more portable and flexible manner. Also, browse mode is Sybase-specific and is not suited to heterogeneous environments.

Normally, you should use cursors to update data when you want to change table values row by row. Client-Library applications can use Client-Library cursors to implement some browse-mode features, such as updating a table while fetching rows from it. However, be aware cursors may cause locking contention in the tables being selected.

For more information on browse mode, see the `dbqual` function in the Open Client/Server™ documentation.

### Browsing a Table

---

To browse a table in a front-end application, append the `for browse` keywords to the end of the `select` statement sent to Adaptive Server.

For example:

*Start of select statement in an Open Client application*

...

`for browse`

*Completion of the Open Client application routine*

A table can be browsed in a front-end application if its rows have been timestamped.

### Browse Mode Restrictions

---

A `for browse` clause cannot be used in statements involving the `union` operator or in cursor declarations.

The use of the keyword `holdlock` is forbidden in a `select` statement that includes the `for browse` option.

The keyword `distinct` in the `select` statement is ignored in browse mode.

### Timestamping a New Table for Browsing

---

When creating a new table for browsing, include a column named *timestamp* in the table definition. This column is automatically assigned the *timestamp* datatype; you do not have to specify its datatype. For example:

```
create table newtable(col1 int, timestamp,  
                    col3 char(7))
```

Whenever you insert or update a row, Adaptive Server timestamps it by automatically assigning a unique *varbinary* value to the *timestamp* column.

## Timestamping an Existing Table

---

To prepare an existing table for browsing, add a column named *timestamp* with `alter table`. For example:

```
alter table oldtable add timestamp
```

A *timestamp* column with a NULL value is added to each existing row. To generate a timestamp, update each row without specifying new column values.

For example:

```
update oldtable  
set col1 = col1
```

## Comparing *timestamp* Values

---

Use the `tsequal` system function to compare timestamps when you are using browse mode in a front-end application. For example, the following statement updates a row in *publishers* that has been browsed. It compares the *timestamp* column in the browsed version of the row with the hexadecimal timestamp in the stored version. If the two timestamps are not equal, you receive an error message, and the row is not updated.

```
update publishers  
set city = "Springfield"  
where pub_id = "0736"  
and tsequal(timestamp,0x0001000000002ea8)
```

Do not use the `tsequal` function in the `where` clause as a search argument. When you use `tsequal`, the rest of the `where` clause should match a single row uniquely. Use the `tsequal` function only in `insert` and `update` statements. If a *timestamp* column is used as a search clause, it should be compared like a regular *varbinary* column, that is, *timestamp1 = timestamp2*.



# 18 Transactions: Maintaining Data Consistency and Recovery

A **transaction** groups a set of Transact-SQL statements so that they are treated as a unit. Either all statements in the group are executed or no statements are executed. Adaptive Server locks the tables queried during the transaction until it completes the transaction.

This chapter discusses:

- How Transactions Work 18-1
- Using Transactions 18-4
- Selecting the Transaction Mode and Isolation Level 18-13
- Using Transactions in Stored Procedures and Triggers 18-22
- Using Cursors in Transactions 18-29
- Issues to Consider When Using Transactions 18-30
- Backup and Recovery of Transactions 18-31

For more information about transactions, see the *Performance and Tuning Guide*.

## How Transactions Work

---

Adaptive Server automatically manages all data modification commands, including single-step change requests, as transactions. By default, each insert, update, and delete statement is considered a single transaction.

However, consider the following scenario: Lee needs to make a series of data retrievals and modifications to the *authors*, *titles*, and *titleauthors* tables. As she is doing so, Lil begins to update the *titles* table. Lil's updates could cause inconsistent results with the work that Lee is doing. To prevent this from happening, Lee can group her statements into a single transaction, which locks Lil out of the portions of the tables that Lee is working on. This allows Lee to complete her work based on accurate data. After she completes her table updates, Lil's updates can take place.

You can use the following commands to create transactions:

- **begin transaction** – marks the beginning of the transaction block. Its syntax is:

```
begin {transaction | tran} [transaction_name]
```

where *transaction\_name* is the name assigned to the transaction. It must conform to the rules for identifiers. Use transaction names only on the outermost pair of nested `begin/commit` or `begin/rollback` statements.

- `save transaction` – marks a savepoint within a transaction:

```
save {transaction | tran} savepoint_name
```

where *savepoint\_name* is the name assigned to the savepoint. It must conform to the rules for identifiers.

- `commit` – commits the entire transaction:

```
commit [transaction | tran | work]
[transaction_name]
```

- `rollback` – rolls a transaction back to a savepoint or to the beginning of a transaction:

```
rollback [transaction | tran | work]
[transaction_name | savepoint_name]
```

For example, user Lee sets out to change the royalty split for two authors of *The Gourmet Microwave*. Since the database would be inconsistent between the two updates, they must be grouped into a transaction, as shown in the following example:

```
begin transaction royalty_change

update titleauthor
set royaltyper = 65
from titleauthor, titles
where royaltyper = 75
and titleauthor.title_id = titles.title_id
and title = "The Gourmet Microwave"

update titleauthor
set royaltyper = 35
from titleauthor, titles
where royaltyper = 25
and titleauthor.title_id = titles.title_id
and title = "The Gourmet Microwave"

save transaction percentchanged

/* After updating the royaltyper entries for
** the two authors, insert the savepoint
** percentchanged, then determine how a 10%
** increase in the book's price would affect
** the authors' royalty earnings. */
```

```
update titles
set price = price * 1.1
where title = "The Gourmet Microwave"

select (price * total_sales) * royaltypcr
from titles, titleauthor
where title = "The Gourmet Microwave"
and titles.title_id = titleauthor.title_id

/* The transaction is rolled back to the savepoint
** with the rollback transaction command. */

rollback transaction percentchanged

commit transaction
```

Transactions allow Adaptive Server to guarantee:

- Consistency – Simultaneous queries and change requests cannot collide with each other, and users never see or operate on data that is part way through a change.
- Recovery – In case of system failure, database recovery is complete and automatic.

To support SQL standards-compliant transactions, Adaptive Server allows you to select the mode and isolation level for your transactions. Applications that require SQL standards-compliant transactions should set those options at the beginning of every session. Transaction modes and isolation levels are described later in this chapter. See “Selecting the Transaction Mode and Isolation Level” on page 18-13 for more information.

## Transactions and Consistency

---

In a multiuser environment, Adaptive Server must prevent simultaneous queries and data modification requests from interfering with each other. This is important because if the data being processed by a query could be changed by another user’s update, the results of the query would be ambiguous.

Adaptive Server automatically sets the appropriate level of locking for each transaction. You can make shared locks more restrictive on a query-by-query basis by including the `holdlock` keyword in a select statement.

---

## Transactions and Recovery

---

A transaction is both a unit of work and a unit of recovery. The fact that Adaptive Server handles single-step change requests as transactions means that the database can be recovered completely in case of failure.

Adaptive Server's recovery time is measured in minutes and seconds. You can specify the maximum acceptable recovery time.

The SQL commands related to recovery and backup are discussed in "Backup and Recovery of Transactions" on page 18-31.

► *Note*

---

Grouping large numbers of Transact-SQL commands into one long-running transaction may affect recovery time. If Adaptive Server fails before the transaction commits, recovery takes longer, because Adaptive Server must undo the transaction.

---

---

## Using Transactions When Component Integration Services Is Enabled

---

If you are using remote database with Component Integration Services, there are a few differences with the way transactions are handled. See the *Component Integration Services User's Guide* for more information.

---

## Using Transactions

---

The **begin transaction** and **commit transaction** commands tell Adaptive Server to process any number of individual commands as a single unit. The **rollback transaction** command undoes the transaction, either back to its beginning, or back to a **savepoint**. You define a savepoint inside a transaction with the **save transaction** command.

Transactions give you control over transaction management. In addition to grouping SQL statements to behave as a single unit, they improve performance, since system overhead is incurred once per transaction, rather than once for each individual command.

Any user can define a transaction. No permission is required for any of the transaction commands.

The following sections discuss general transaction topics and transaction commands, with examples.

## Allowing Data Definition Commands in Transactions

---

You can use certain data definition language commands in transactions by setting the `ddl in tran` database option to true. If `ddl in tran` is true in a particular database, you can issue commands such as `create table`, `grant`, and `alter table` inside transactions in that database. If `ddl in tran` is true in the *model* database, you can issue the commands inside transactions in all databases created after `ddl in tran` was set to true in *model*. To check the current settings of `ddl in tran`, use `sp_helpdb`.

◆ **WARNING!**

---

**Be careful when using data definition commands. The only scenario in which using data definition language commands inside transactions is justified is in `create schema`. Data definition language commands hold locks on system tables such as *sysobjects*. If you use data definition language commands inside transactions, keep the transactions short.**

**Avoid using data definition language commands on *tempdb* within transactions; doing so can slow performance to a halt. Always leave `ddl in tran` set to false in *tempdb*.**

---

To set `ddl in tran` to true, type the following command:

```
sp_dboption database_name,"ddl in tran", true
```

Then, execute the checkpoint command in that database.

The first parameter specifies the name of the database in which to set the option. You must be using the *master* database to execute `sp_dboption`. Any user can execute `sp_dboption` with no parameters to display the current option settings. To set options, however, you must be either a System Administrator or the Database Owner.

The following commands are allowed inside a transaction only if the `ddl in tran` option to `sp_dboption` is set to true:

Table 18-1: DDL commands allowed in transactions

alter table (clauses other than partition and unpartition are allowed)	create default create index create procedure create rule create schema create table create trigger create view	drop default drop index drop procedure drop rule drop table drop trigger drop view	grant revoke
---	---	--	-----------------

System procedures that change the *master* database or create temporary tables cannot be used inside transactions.

Never use the following commands inside a transaction:

Table 18-2: DDL commands not allowed in transactions

alter database alter table...partition alter table...unpartition create database	disk init dump database dump transaction drop database	load transaction load database reconfigure	select into update statistics truncate table
---	---	--	--

### System Procedures That Are Not Allowed in Transactions

You cannot use the following system procedures within transactions:

- `sp_helpdb`, `sp_helpdevice`, `sp_helpindex`, `sp_helpjoins`, `sp_helpserver`, `sp_lookup`, `sp_spaceused`, and `sp_syntax` (because they create temporary tables)
- `sp_configure`
- System procedures that change the *master* database

### Beginning and Committing Transactions

The `begin transaction` and `commit transaction` commands can enclose any number of SQL statements and stored procedures. The syntax for both statements is:

```
begin {transaction | tran} [transaction_name]
commit {transaction | tran | work} [transaction_name]
```

*transaction\_name* is the name assigned to the transaction. It must conform to the rules for identifiers.

The keywords `transaction`, `tran`, and `work` (in `commit transaction`) are synonymous; you can use one in the place of the others. However, `transaction` and `tran` are Transact-SQL extensions; only `work` is SQL standards-compliant.

Here is a skeletal example:

```
begin tran
    statement
    procedure
    statement
commit tran
```

`commit transaction` does not affect Adaptive Server if the transaction is not currently active.

## Rolling Back and Saving Transactions

---

If you must cancel a transaction before it commits—either because of some failure or because of a change by the user—you must undo all of its completed statements or procedures.

You can cancel or roll back a transaction with the `rollback transaction` command anytime before the `commit transaction` command has been given. Using savepoints, you can cancel either an entire transaction or part of it. However, you cannot cancel a transaction after it has been committed.

The syntax of the `rollback transaction` command is:

```
rollback {transaction | tran | work}
    [transaction_name | savepoint_name]
```

A **savepoint** is a marker that the user puts inside a transaction to indicate a point to which it can be rolled back. You can commit only certain portions of a batch by rolling back the undesired portion to a savepoint before committing the entire batch.

You can insert a savepoint by putting a `save transaction` command in the transaction. The syntax is:

```
save {transaction | tran} savepoint_name
```

The savepoint name must conform to the rules for identifiers.

If no *savepoint\_name* or *transaction\_name* is given with the `rollback transaction` command, the transaction is rolled back to the first `begin transaction` in a batch.

Here is how you can use the `save transaction` and `rollback transaction` commands:

```
begin tran
  statements                Group A
  save tran mytran
    statements              Group B
  rollback tran mytran     Rolls back group B
  statements                Group C
commit tran                Commits groups A and C
```

Until you issue a `commit transaction`, Adaptive Server considers all subsequent statements to be part of the transaction, unless it encounters another `begin transaction` statement. At that point, Adaptive Server considers all subsequent statements to be part of the new, nested transaction. Nested transactions are described under “Nested Transactions” on page 18-10.

`rollback transaction` or `save transaction` does not affect Adaptive Server and does not return an error message if the transaction is not currently active.

You can also use `save transaction` to create transactions in stored procedures or triggers in such a way that they can be rolled back without affecting batches or other procedures. For example:

```
create proc myproc as
begin tran
save tran mytran
statements
if ...
  begin
    rollback tran mytran
    /*
    ** Rolls back to savepoint.
    */
    commit tran
    /*
    ** This commit needed; rollback to a savepoint
    ** does not cancel a transaction.
    */
  end
else
commit tran
/*
** Matches begin tran; either commits
** transaction (if not nested) or
** decrements nesting level.
*/
```



Unless you are rolling back to a savepoint, use transaction names only on the outermost pair of `begin/commit` or `begin/rollback` statements.

◆ **WARNING!**

---

**Transaction names are ignored, or can cause errors, when used in nested transaction statements. If you are using transactions in stored procedures or triggers that could be called from within other transactions, do not use transaction names.**

---

### Checking the State of Transactions

The global variable `@@transtate` keeps track of the current state of a transaction. Adaptive Server determines what state to return by keeping track of any transaction changes after a statement executes. `@@transtate` may contain the following values:

Table 18-3: `@@transtate` values

Value	Meaning
0	Transaction in progress. A transaction is in effect; the previous statement executed successfully.
1	Transaction succeeded. The transaction completed and committed its changes.
2	Statement aborted. The previous statement was aborted; no effect on the transaction.
3	Transaction aborted. The transaction aborted and rolled back any changes.

Adaptive Server does not clear `@@transtate` after every statement. In a transaction, you can use `@@transtate` after a statement (such as an `insert`) to determine whether it was successful or aborted, and to determine its effect on the transaction. The following example checks `@@transtate` during a transaction (after a successful `insert`) and after the transaction commits:

```
begin transaction
insert into publishers (pub_id) values ("9999")
(1 row affected)
select @@transtate
```

```

-----
          0

(1 row affected)

commit transaction
select @@transtate
-----
          1

(1 row affected)

```

The next example checks *@@transtate* after an unsuccessful insert (due to a rule violation) and after the transaction rolls back:

```

begin transaction
insert into publishers (pub_id) values ("7777")
Msg 552, Level 16, State 1:
A column insert or update conflicts with a rule
bound to the column. The command is aborted. The
conflict occurred in database 'pubs2', table
'publishers', rule 'pub_idrule', column 'pub_id'.

select @@transtate
-----
          2

(1 row affected)

rollback transaction
select @@transtate
-----
          3

(1 row affected)

```

Adaptive Server does not clear *@@transtate* after every statement. It changes *@@transtate* only in response to an action taken by a transaction. Syntax and compile errors do not affect the value of *@@transtate*.

### Nested Transactions

---

You can nest transactions within other transactions. When you nest **begin transaction** and **commit transaction** statements, the outermost pair actually begin and commit the transaction. The inner pairs just keep track of the nesting level. Adaptive Server does not commit the

transaction until the **commit transaction** that matches the outermost **begin transaction** is issued. Normally, this transaction “nesting” occurs as stored procedures or triggers that contain **begin/commit** pairs call each other.

The `@@trancount` global variable keeps track of the current nesting level for transactions. An initial implicit or explicit **begin transaction** sets `@@trancount` to 1. Each subsequent **begin transaction** increments `@@trancount`, and a **commit transaction** decrements it. Firing a trigger also increments `@@trancount`, and the transaction begins with the statement that causes the trigger to fire. Nested transactions are not committed unless `@@trancount` equals 0.

For example, the following nested groups of statements are not committed by Adaptive Server until the final **commit transaction**:

```
begin tran
  select @@trancount
  /* @@trancount = 1 */

  begin tran
    select @@trancount
    /* @@trancount = 2 */

    begin tran
      select @@trancount
      /* @@trancount = 3 */
      commit tran

    commit tran

  commit tran

  select @@trancount
  /* @@ trancount = 0 */
```

When you nest a **rollback transaction** statement without including a transaction or savepoint name, it rolls back to the outermost **begin transaction** statement and cancels the transaction.

## Example of a Transaction

---

This example shows how a transaction might be specified:

```
begin transaction royalty_change

/* A user sets out to change the royalty split */
/* for the two authors of The Gourmet Microwave. */
/* Since the database would be inconsistent */
/* between the two updates, they must be grouped */
/* into a transaction. */

update titleauthor
set royaltypersplit = 65
from titleauthor, titles
where royaltypersplit = 75
and titleauthor.title_id = titles.title_id
and title = "The Gourmet Microwave"

update titleauthor
set royaltypersplit = 35
from titleauthor, titles
where royaltypersplit = 25
and titleauthor.title_id = titles.title_id
and title = "The Gourmet Microwave"

save transaction percent_changed

/* After updating the royaltypersplit entries for */
/* the two authors, the user inserts the */
/* savepoint "percent_changed," and then checks */
/* to see how a 10 percent increase in the */
/* price would affect the authors' royalty */
/* earnings. */

update titles
set price = price * 1.1
where title = "The Gourmet Microwave"

select (price * royaltypersplit * total_sales) * royaltypersplit
from titles, titleauthor, roysched
where title = "The Gourmet Microwave"
and titles.title_id = titleauthor.title_id
and titles.title_id = roysched.title_id

rollback transaction percent_changed

/* The transaction rolls back to the savepoint */
/* with the rollback transaction command. */
/* Without a savepoint, it would roll back to */
/* the begin transaction. */

commit transaction
```

---

## Selecting the Transaction Mode and Isolation Level

---

Adaptive Server provides the following options to support SQL standards-compliant transactions:

- The **transaction mode** lets you set whether transactions begin with or without an implicit `begin transaction` statement.
- The **isolation level** refers to the degree to which data can be accessed by other users during a transaction.

Set these options at the beginning of every session that requires SQL standards-compliant transactions.

The following sections describe these options in more detail.

---

### Choosing a Transaction Mode

---

Adaptive Server supports the following transaction modes:

- The SQL standards-compatible mode, called **chained** mode, implicitly begins a transaction before any data retrieval or modification statement. These statements include: `delete`, `insert`, `open`, `fetch`, `select`, and `update`. You must still explicitly end the transaction with `commit transaction` or `rollback transaction`.
- The default mode, called **unchained** mode or Transact-SQL mode, requires explicit `begin transaction` statements paired with `commit transaction` or `rollback transaction` statements to complete the transaction.

You can set either mode using the `chained` option of the `set` command. However, do not mix these transaction modes in your applications. The behavior of stored procedures and triggers can vary, depending on the mode, and you may require special action to run a procedure in one mode that was created in the other.

The SQL standards require every SQL data-retrieval and data-modification statement to occur inside a transaction, using chained mode. A transaction automatically starts with the first data-retrieval or data-modification statement after the start of a session or after the previous transaction commits or aborts. This is the chained transaction mode.

You can set this mode for your current session by turning on the `chained` option of the `set` statement:

```
set chained on
```

However, you cannot execute the `set chained` command within a transaction. To return to the unchained transaction mode, set the `chained` option to `off`. The default transaction mode is unchained.

In chained transaction mode, Adaptive Server implicitly executes a `begin transaction` statement just before the following data retrieval or modification statements: `delete`, `insert`, `open`, `fetch`, `select`, and `update`. For example, the following group of statements produce different results, depending on which mode you use:

```
insert into publishers
  values ("9906", null, null, null)
begin transaction
delete from publishers where pub_id = "9906"
rollback transaction
```

In unchained transaction mode, the `rollback` affects only the `delete` statement, so *publishers* still contains the inserted row. In chained mode, the `insert` statement implicitly begins a transaction, and the `rollback` affects all statements up to the beginning of that transaction, including the `insert`.

All application programs and ad hoc user queries should know their current transaction mode. Which transaction mode you use depends on whether or not a particular query or application requires compliance to the SQL standards. Applications that use chained transactions (for example, the Embedded SQL precompiler) should set `chained` mode at the beginning of each session.

### Transaction Modes and Nested Transactions

---

Although chained mode implicitly begins transactions with data retrieval or modification statements, you can nest transactions only by explicitly using `begin transaction` statements. Once the first transaction implicitly begins, further data retrieval or modification statements no longer begin transactions until after the first transaction commits or aborts. For example, in the following query, the first `commit` transaction commits all changes in chained mode; the second `commit` is unnecessary:

```
insert into publishers
  values ("9907", null, null, null)
insert into publishers
  values ("9908", null, null, null)
commit transaction
commit transaction
```

---

► **Note**

In chained mode, a data retrieval or modification statement begins a transaction whether or not it executes successfully. Even a `select` that does not access a table begins a transaction.

---

### Finding the Status of the Current Transaction Mode

---

You can check the global variable `@@tranchained` to determine Adaptive Server's current transaction mode. `select @@tranchained` returns 0 for unchained mode or 1 for chained mode.

### Choosing an Isolation Level

---

The SQL92 standard defines four levels of isolation for transactions. Each isolation level specifies the kinds of actions that are not permitted while concurrent transactions are executing. Higher levels include the restrictions imposed by the lower levels:

- Level 0 – ensures that data written by one transaction represents the actual data. It prevents other transactions from changing data that has already been modified (through an `insert`, `delete`, `update`, and so on) by an uncommitted transaction. The other transactions are blocked from modifying that data until the transaction commits. However, other transactions can still read the uncommitted data, which results in **dirty reads**.
- Level 1 – prevents dirty reads. Such reads occur when one transaction modifies a row, and a second transaction reads that row before the first transaction commits the change. If the first transaction rolls back the change, the information read by the second transaction becomes invalid. This is the default isolation level supported by Adaptive Server.
- Level 2 – prevents **nonrepeatable reads**. Such reads occur when one transaction reads a row and a second transaction modifies that row. If the second transaction commits its change, subsequent reads by the first transaction yield different results than the original read. (Adaptive Server does not support this level.)
- Level 3 – ensures that data read by one transaction is valid until the end of that transaction, hence preventing **phantoms**. Adaptive Server supports this level through the `holdlock` keyword of the `select` statement, which applies a read-lock on the specified

data. Phantoms occur when one transaction reads a set of rows that satisfy a search condition, and then a second transaction modifies the data (through an insert, delete, update, and so on). If the first transaction repeats the read with the same search conditions, it obtains a different set of rows.

You can set the isolation level for your session by using the `transaction isolation level` option of the `set` command. You can enforce the isolation level for just a query as opposed to using the `at isolation` clause of the `select` statement. For example:

```
set transaction isolation level 0
```

### Preventing Dirty Reads, Nonrepeatable Reads, and Phantoms

By default, the Adaptive Server transaction isolation level is 1. The SQL92 standard requires that level 3 be the default isolation for all transactions. This prevents dirty reads, nonrepeatable reads, and phantoms. To enforce this default level of isolation, Transact-SQL provides the `transaction isolation level 3` option of the `set` statement. This option instructs Adaptive Server to apply a `holdlock` to all `select` operations in a transaction. For example:

```
set transaction isolation level 3
```

Applications that use `transaction isolation level 3` should set that isolation level at the beginning of each session. However, setting `transaction isolation level 3` causes Adaptive Server to hold any read locks for the duration of the transaction. If you also use the chained transaction mode, that isolation level remains in effect for any data retrieval or modification statement that implicitly begins a transaction. In both cases, this can lead to concurrency problems for some applications, since more locks may be held for longer periods of time.

To return your session to the Adaptive Server default isolation level:

```
set transaction isolation level 1
```

### Dirty Reads

Applications that are not impacted by dirty reads may have better concurrency and reduced deadlocks when accessing the same data by setting `transaction isolation level 0` at the beginning of each session. An example is an application that finds the momentary average balance for all savings accounts stored in a table. Since it requires only a snapshot of the current average balance, which probably changes frequently in an active table, the application should query the table



using isolation level 0. Other applications that require data consistency, such as deposits and withdrawals to specific accounts in the table, should avoid using isolation level 0.

Scans at isolation level 0 do not acquire any read locks for their scans, so they do not block other transactions from writing to the same data, and vice versa. However, even if you set your isolation level to 0, utilities (like `dbcc`) and data modification statements (like `update`) still acquire read locks for their scans, because they must maintain the database integrity by ensuring that the correct data has been read before modifying it.

Because scans at isolation level 0 do not acquire any read locks, it is possible that the result set of a level 0 scan may change while the scan is in progress. If the scan position is lost due to changes in the underlying table, a unique index is required to restart the scan. In the absence of a unique index, the scan may be aborted.

By default, a unique index is required for a level 0 scan on a table that does not reside in a read-only database. You can override this requirement by forcing Adaptive Server to choose a nonunique index or a table scan, as follows:

```
select * from table_name (index table_name)
```

Activity on the underlying table may abort the scan before completion.

### Finding the Status of the Current Isolation Level

---

The global variable `@@isolation` contains the current isolation level of your Transact-SQL session. Querying `@@isolation` returns the value of the active level (0, 1, or 3). For example:

```
select @@isolation
```

```
-----  
1
```

```
(1 row affected)
```

For more information about isolation levels and locking, see Chapter 5, “Locking in Adaptive Server,” in the *Performance and Tuning Guide*.

### Changing the Isolation Level for a Query

---

You can change the isolation level for a query by using the `at isolation` clause with the `select` or `readtext` statements. The `read uncommitted`, `read`

committed, and serializable options of *at isolation* represent each isolation level as defined below:

<i>at isolation</i> Option	Isolation Level
read uncommitted	0
read committed	1
serializable	3

For example, the following two statements query the same table at isolation levels 0 and 3, respectively:

```
select *
from titles
at isolation read uncommitted

select *
from titles
at isolation serializable
```

The *at isolation* clause is valid only for single select and readtext queries or in the declare cursor statement. Adaptive Server returns a syntax error if you use *at isolation*:

- With a query using the into clause
- Within a subquery
- With a query in the create view statement
- With a query in the insert statement
- With a query using the for browse clause

If there is a union operator in the query, you must specify the *at isolation* clause after the last select.

The SQL-92 standard defines read uncommitted, read committed, and serializable as options for *at isolation* and set transaction isolation level. A Transact-SQL extension also allows you to specify 0, 1, or 3 for *at isolation*. To simplify the discussion of isolation levels, the *at isolation* examples in this manual do not use this extension.

You can also enforce isolation level 3 using the holdlock keyword of the select statement. However, you cannot specify noholdlock or shared in a query that also specifies *at isolation read uncommitted*. (If you specify holdlock and isolation level 0 in a query, Adaptive Server issues a warning and ignores the *at isolation* clause.) When you use different ways to set an isolation level, the holdlock keyword takes precedence over the *at isolation* clause (except for isolation level 0), and *at isolation*

takes precedence over the session level defined by `set transaction isolation level`. For more information about isolation levels and locking, see Chapter 5, “Locking in Adaptive Server,” in the *Performance and Tuning Guide*.

### Isolation Level Precedences

---

The following describes the precedence rules as they apply to the different methods of defining isolation levels:

1. The `holdlock`, `noholdlock`, and `shared` keywords take precedence over the `at isolation` clause and `set transaction isolation level` option, except in the case of isolation level 0. For example:

```
/* This query executes at isolation level 3 */
select *
    from titles holdlock
    at isolation read committed

create view authors_nolock
    as select * from authors noholdlock
set transaction isolation level 3
/* This query executes at isolation level 1 */
select * from authors_nolock
```

2. The `at isolation` clause takes precedence over the `set transaction isolation level` option. For example:

```
set transaction isolation level 3
/* executes at isolation level 0 */
select * from publishers
    at isolation read uncommitted
```

You cannot use the `read uncommitted` option of `at isolation` in the same query as the `holdlock`, `noholdlock`, and `shared` keywords.

3. The `transaction isolation level 0` option of the `set` command takes precedence over the `holdlock`, `noholdlock`, and `shared` keywords. For example:

```
set transaction isolation level 0
/* executes at isolation level 0 */
select *
    from titles holdlock
```

Adaptive Server issues a warning before executing the above query.

## Cursors and Isolation Levels

---

Adaptive Server provides three isolation levels for cursors:

- Level 0 – Adaptive Server uses no locks on base table pages that contain a row representing a current cursor position. Cursors acquire no read locks for their scans, so they do not block other applications from accessing the same data. However, cursors operating at this isolation level are not updatable, and they require a unique index on the base table to ensure the accuracy of their scans.
- Level 1 – Adaptive Server uses a shared or update lock on base table pages that contain a row representing a current cursor position. The page remains locked until the current cursor position moves off the page (as a result of `fetch` statements), or the cursor is closed. If an index is used to search the base table rows, it also applies shared or update locks to the corresponding index pages. This is the default locking behavior for Adaptive Server.
- Level 3 – Adaptive Server uses a shared or update lock on any base table pages that have been read in a transaction on behalf of the cursor. In addition, the locks are held until the transaction ends, as opposed to being released when the data page is no longer needed. The `holdlock` keyword applies this locking level to the base tables, as specified by the query on the tables or views.

Besides using `holdlock`, you can use `set transaction isolation level` to define one of the above levels for your session. After setting this option, any cursor you open uses that isolation level. You can also use the `select` statement's `at isolation` clause to change the isolation level for a specific cursor. For example:

```
declare commit_crsr cursor
for select *
from titles
at isolation read committed
```

This statement makes the cursor operate at isolation level 1, regardless of the isolation level of the transaction or session. If you declare a cursor at isolation level 0 (`read uncommitted`), Adaptive Server also defines the cursor as read-only. You cannot specify the `for update` clause along with `at isolation read uncommitted` in a `declare cursor` statement.

Adaptive Server determines a cursor's isolation level when you open the cursor (not when you declare it), based on the following:

- If the cursor was declared with the `at isolation` clause, that isolation level overrides the transaction isolation level in which it is opened.
- If the cursor was **not** declared with `at isolation`, the cursor uses the isolation level in which it is opened. If you close the cursor and reopen it later, the cursor acquires the current isolation level of the transaction.

Adaptive Server compiles the cursor's query when you declare it. This compilation process is different for isolation level 0 as compared to isolation levels 1 or 3. If you declare a **language** or **client** cursor in a transaction with isolation level 1 or 3, opening it in a transaction at isolation level 0 causes an error.

For example:

```
set transaction isolation level 1
declare publishers_crshr cursor
  for select *
  from publishers
open publishers_crshr      /* no error */
fetch publishers_crshr
close publishers_crshr
set transaction isolation level 0
open publishers_crshr      /* error */
```

### Stored Procedures and Isolation Levels

---

The Sybase system procedures always operate at isolation level 1, regardless of the isolation level of the transaction or session. User stored procedures operate at the isolation level of the transaction that executes it. If the isolation level changes within a stored procedure, the new isolation level remains in effect only during the execution of the stored procedure.

### Triggers and Isolation Levels

---

Since triggers are fired by data modification statements (like `insert`), all triggers execute at either the transaction's isolation level or isolation level 1, whichever is higher. So, if a trigger fires in a transaction at level 0, Adaptive Server sets the trigger's isolation level to 1 before executing its first statement.

## Compliance to SQL Standards

---

To get transactions that comply with SQL standards, you must set the `chained` and `transaction isolation level 3` options at the beginning of every application that changes the mode and isolation level for subsequent transactions. If your application uses cursors, you must also set the `close on endtran` option. Each of these options is described later.

## Using Transactions in Stored Procedures and Triggers

---

You can use transactions in stored procedures and triggers just as with statement batches. If a transaction in a batch or stored procedure invokes another stored procedure or trigger containing a transaction, that second transaction is nested into the first one.

The first explicit or implicit (using chained mode) `begin transaction` starts the transaction in the batch, stored procedure, or trigger. Each subsequent `begin transaction` increments the nesting level. Each subsequent `commit transaction` decrements the nesting level until it reaches 0. Adaptive Server then commits the entire transaction. A `rollback transaction` aborts the entire transaction up to the first `begin transaction` regardless of the nesting level or the number of stored procedures and triggers it spans.

In stored procedures and triggers, the number of `begin transaction` statements must match the number of `commit transaction` statements. This also applies to stored procedures that use chained mode. The first statement that implicitly begins a transaction must also have a matching `commit transaction`.

Figure 18-1 demonstrates how nested transaction statements work within stored procedures:

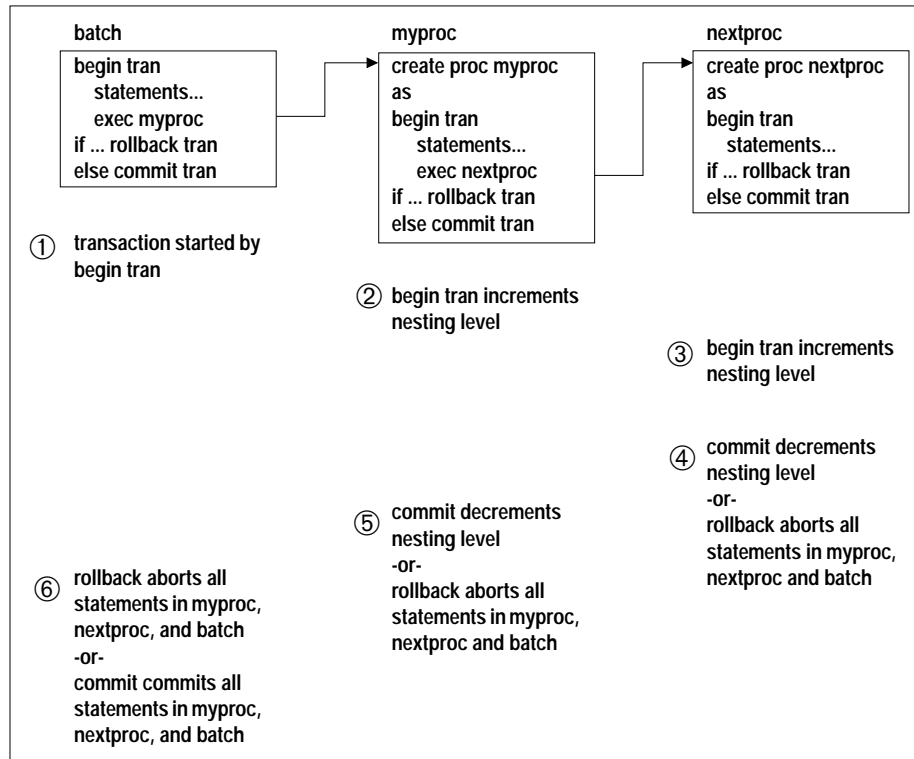

Figure 18-1: Nesting transaction statements

`rollback` transaction statements in stored procedures do not affect subsequent statements in the procedure or batch that originally called the procedure. Adaptive Server executes subsequent statements in the stored procedure or batch. However, `rollback` transaction statements in triggers abort the batch so that subsequent statements are not executed.

► **Note**

---

`rollback` statements in triggers: 1) roll back the transaction, 2) complete subsequent statements in the trigger, and 3) abort the batch so that subsequent statements in the batch are **not** executed.

---

For example, the following batch calls the stored procedure `myproc`, which includes a `rollback` transaction statement:

```
begin tran
update titles set ...
insert into titles ...
execute myproc
delete titles where ...
```

The `update` and `insert` statements are rolled back and the transaction is aborted. Adaptive Server continues the batch and executes the `delete` statement. However, if there is an insert trigger on a table that includes a rollback transaction, the entire batch is aborted and the `delete` is not executed. For example:

```
begin tran
update authors set ...
insert into authors ...
delete authors where ...
```

Different transaction modes or isolation levels for stored procedures have certain requirements, which are described under “Transaction Modes and Stored Procedures” on page 18-27. Triggers are not affected by the current transaction mode, since they are called as part of a data modification statement.

## Errors and Transaction Rollbacks

---

Errors that affect data integrity can affect the state of implicit or explicit transactions:

- Errors with severity levels of 19 or greater
  - Since these errors terminate the user connection to the server, any errors of level 19 or greater that occur while a user transaction is in progress abort the transaction and roll back all statements to the outermost `begin transaction`. Adaptive Server always rolls back any uncommitted transactions at the end of a session.
- Errors in data modification commands that affect data integrity
  - Arithmetic overflow and divide-by-zero errors (effects on transactions can be changed with the `set arithabort arith_overflow` command)
  - Permissions violations
  - Rules violations
  - Duplicate key violations



The following table summarizes how **rollback** affects Adaptive Server processing in several different contexts (such as within a transaction, stored procedure, or trigger):

**Table 18-4: How rollback affects processing**

Context	Effects of <i>rollback</i>
Transaction only	All data modifications since the start of the transaction are rolled back. If a transaction spans multiple batches, <b>rollback</b> affects all of those batches. Any commands issued after the rollback are executed.
Stored procedure only	None.
Stored procedure in a transaction	All data modifications since the start of the transaction are rolled back. If a transaction spans multiple batches, <b>rollback</b> affects all those batches. Any commands issued after the rollback are executed. Stored procedure produces error message 266: "Transaction count after EXECUTE indicates that a COMMIT or ROLLBACK TRAN is missing."
Trigger only	Trigger completes, but trigger effects are rolled back. Any remaining commands in the batch are not executed. Processing resumes at the next batch.
Trigger in a transaction	Trigger completes, but trigger effects are rolled back. All data modifications since the start of the transaction are rolled back. If a transaction spans multiple batches, <b>rollback</b> affects all those batches. Any remaining commands in the batch are not executed. Processing resumes at the next batch.
Nested trigger	Inner trigger completes, but all trigger effects are rolled back. Any remaining commands in the batch are not executed. Processing resumes at the next batch.
Nested trigger in a transaction	Inner trigger completes, but all trigger effects are rolled back. All data modifications since the start of the transaction are rolled back. If a transaction spans multiple batches, <b>rollback</b> affects all those batches. Any remaining commands in the batch are not executed. Processing resumes at the next batch.

In stored procedures and triggers, the number of **begin transaction** statements must match the number of **commit** statements. A procedure or trigger that contains unpaired **begin/commit** statements produces a warning message when it is executed. This also applies to

stored procedures that use chained mode: The first statement that implicitly begins a transaction must have a matching **commit**.

With duplicate key errors and rules violations, the trigger completes (unless there is also a **return** statement), and statements such as **print**, **raiserror**, or remote procedure calls are performed. Then, the trigger and the rest of the transaction are rolled back, and the rest of the batch is aborted. Note that remote procedure calls executed from inside a normal SQL transaction (not using the DB-Library two-phase commit) are not rolled back by a **rollback** statement.

The following table summarizes how a rollback caused by a duplicate key error or a rules violation affects Adaptive Server processing in several different contexts:

**Table 18-5: Rollbacks caused by duplicate key errors/rules violations**

Context	Effects of Duplicate Key or Rules Error Rollback
Transaction only	Current command is aborted. Previous commands are not rolled back, and subsequent commands are executed.
Stored procedure only	Same as above.
Stored procedure in a transaction	Same as above.
Trigger only	Trigger completes, but trigger effects are rolled back. Any remaining commands in the batch are not executed. Processing resumes at the next batch.
Trigger in a transaction	Trigger completes, but trigger effects are rolled back. All data modifications since the start of the transaction are rolled back. If a transaction spans multiple batches, the rollback affects all of those batches. Any remaining commands in the batch are not executed. Processing resumes at the next batch.
Nested trigger	Inner trigger completes, but all trigger effects are rolled back. Any remaining commands in the batch are not executed. Processing resumes at the next batch.
Nested trigger in a transaction	Inner trigger completes, but all trigger effects are rolled back. All data modifications since the start of the transaction are rolled back. If a transaction spans multiple batches, the rollback affects all of those batches. Any remaining commands in the batch are not executed. Processing resumes at the next batch.

**Table 18-5: Rollbacks caused by duplicate key errors/rules violations (continued)**

Context	Effects of Duplicate Key or Rules Error Rollback
Trigger with rollback followed by an error in the transaction	<p>Trigger effects are rolled back. All data modifications since the start of the transaction are rolled back. If a transaction spans multiple batches, the rollback affects all of those batches.</p> <p>Trigger continues and gets duplicate key or rules error. Normally, the trigger rolls back effects and continues, but trigger effects are not rolled back in this case. After the trigger completes, any remaining commands in the batch are not executed. Processing resumes at the next batch.</p>

### Transaction Modes and Stored Procedures

Stored procedures written to use the unchained transaction mode may be incompatible with other transactions using chained mode, and vice versa. For example, following is a valid stored procedure using chained transaction mode:

```

create proc myproc
as
insert into publishers
values ("9996", null, null, null)
commit work

```

A program using unchained transaction mode would fail if it called this procedure because the `commit` does not have a corresponding `begin`. You may encounter other problems:

- Applications that start a transaction using chained mode may create impossibly long transactions or may hold data locks for the entire length of their session. This behavior degrades Adaptive Server performance.
- Applications may nest transactions at unexpected times. This can produce different results, depending on the transaction mode.

As a rule, applications using one transaction mode should call stored procedures written to use that mode. The exceptions to that rule are Sybase system procedures (except for `sp_procxmode`), that can be invoked by sessions using any transaction mode. (For information about `sp_procxmode`, see “Setting Transaction Modes for Stored Procedures” on page 18-28.) If no transaction is active when you execute a system procedure, Adaptive Server turns off chained mode for the duration of the procedure. Before returning, it resets the mode its original setting.

Adaptive Server tags all procedures with the transaction mode (“chained” or “unchained”) of the session in which they are created. This helps avoid problems associated with transactions that use one mode to invoke transactions that use the other mode. A stored procedure tagged as “chained” is not executable in sessions using unchained transaction mode, and vice versa.

Triggers are executable in any transaction mode. Since they are always called as part of a data modification statement, either they are part of a chained transaction (if the session uses chained mode) or they maintain their current transaction mode.

◆ **WARNING!**

---

**When using transaction modes, be aware of the effects each setting can have on your applications.**

---

### Setting Transaction Modes for Stored Procedures

---

Use `sp_procxmode` to display or change the transaction mode of stored procedures. For example, to change the transaction mode for the stored procedure `byroyalty` to “chained”, enter:

```
sp_procxmode byroyalty, "chained"
```

`sp_procxmode` “anymode” lets stored procedures run under either chained or unchained transaction mode. For example:

```
sp_procxmode byroyalty, "anymode"
```

Use `sp_procxmode` without any parameter values to get the transaction modes for all stored procedures in the current database:

```
sp_procxmode

procedure name          transaction mode
-----
byroyalty              Any Mode
discount_proc         Unchained
history_proc          Unchained
insert_sales_proc     Unchained
insert_salesdetail_proc Unchained
storeid_proc          Unchained
storename_proc        Unchained
title_proc            Unchained
titleid_proc          Unchained

(9 rows affected, return status = 0)
```

You can use `sp_procxmode` only in unchained transaction mode.

To change a procedure's transaction mode, you must be a System Administrator, the Database Owner, or the owner of the procedure.

## Using Cursors in Transactions

---

By default, Adaptive Server does not change a cursor's state (open or closed) when a transaction ends through a commit or rollback. The SQL standards, however, associate an open cursor with its active transaction. Committing or rolling back that transaction automatically closes any open cursors associated with it.

To enforce this SQL standards-compliant behavior, Adaptive Server provides the `close on endtran` option of the `set` command. In addition, if you set chained mode to `on`, Adaptive Server starts a transaction when you open a cursor and closes that cursor when the transaction is committed or rolled back.

For example, the following sequence of statements produces an error by default:

```
open cursor test
commit tran
open cursor test
```

If you set either the `close on endtran` or `chained` options to `on`, the cursor's state changes from open to closed after the commit. This allows the cursor to be reopened.

► **Note**

---

Since client application buffer rows are returned through cursors, and allow users to scroll within those buffers, those client applications should not scroll backward after a transaction aborts. The rows in a client cache may become invalid because of a transaction rollback (unknown to the client) that is enforced by the `close on endtran` option or the chained mode.

---

Any exclusive locks acquired by a cursor in a transaction are held until the end of that transaction. This also applies to shared locks when you use the `holdlock` keyword, the `at isolation serializable` clause, or the `set isolation level 3` option. However, if you do not set the `close on endtran` option, the cursor remains open past the end of the transaction, and its current page lock remains in effect. It may also continue to acquire locks as it fetches additional rows.

The following rules define the behavior of updates through a cursor with regard to transactions:

- If an update occurs within an explicit transaction, the update is considered part of the transaction. If the transaction commits, any updates included with the transaction also commit. If the transaction aborts, any updates included with the transaction are rolled back. Updates through the same cursor that occurred outside the aborted transaction are not affected.
- If updates through a cursor occur within an explicit (and client-specified) transaction, Adaptive Server does not commit them when the cursor is closed. It commits or rolls back pending updates only when the transaction associated with that cursor ends.
- A transaction commit or abort has no effect on SQL cursor statements that do not manipulate result rows, such as `declare cursor`, `open cursor`, `close cursor`, `set cursor rows`, and `deallocate cursor`. For example, if the client opens a cursor within a transaction, and the transaction aborts, the cursor remains open after the abort (unless the `close on endtran` is set or the chained mode is used).

## Issues to Consider When Using Transactions

---

You should consider the following issues when using transactions in your applications:

- A `rollback` statement, without a transaction or savepoint name, always rolls back statements to the outermost `begin transaction` (explicit or implicit) statement and cancels the transaction. If there is no current transaction when you issue `rollback`, the statement has no effect.  
  
In triggers or stored procedures, `rollback` statements, without transaction or savepoint names, roll back all statements to the outermost `begin transaction` (explicit or implicit).
- `rollback` does not produce any messages to the user. If warnings are needed, use `raiserror` or `print` statements.
- Grouping a large number of Transact-SQL commands into one long-running transaction may affect recovery time. If Adaptive Server fails during a long transaction, recovery time increases, since Adaptive Server must first undo the entire transaction.
- You can refer to as many as eight databases within a transaction. However, Adaptive Server may refer to internal databases to

process a transaction, so the number of databases you can actually refer to may be lower. Adaptive Server displays an error message if you exceed the open databases limit.

- A remote procedure call (RPC) is executed independently from any transaction in which it is included. In a standard transaction (one that does not use Open Client DB-Library/C two-phase commit), commands executed via an RPC by a remote server are not rolled back with `rollback` and do not depend on `commit` to be executed.
- Transactions cannot span more than one connection between a client application and a server. For example, a DB-Library/C application cannot group SQL statements in a transaction across multiple open DBPROCESSes.

## Backup and Recovery of Transactions

---

Every change to a database, whether it is the result of a single `update` statement or a grouped set of SQL statements, is recorded in the system table `syslogs`. This table is called the **transaction log**.

Some commands that change the database are not logged, such as `truncate table`, `bulk copy into` a table that has no indexes, `select into`, `writetext`, and `dump transaction with no_log`.

The transaction log records `update`, `insert`, or `delete` statements on a moment-to-moment basis. When a transaction begins, a `begin transaction` event is recorded in the log. As each data modification statement is received, it is recorded in the log.

The change is always recorded in the log before any change is made in the database itself. This type of log, called a write-ahead log, ensures that the database can be recovered completely in case of a failure.

Failures can be due to hardware or media problems, system software problems, application software problems, program-directed cancellations of transactions, or a user decision to cancel the transaction.

In case of any of these failures, the transaction log can be played back against a copy of the database restored from a backup made with the `dump` commands.

To recover from a failure, transactions that were in progress but not yet committed at the time of the failure must be undone, because a partial transaction is not an accurate change. Completed transactions

must be redone if there is no guarantee that they have been written to the database device.

If there are active, long-running transactions that are not committed when Adaptive Server fails, undoing the changes may require as much time as the transactions have been running. Such cases include transactions that do not contain a **commit transaction** or **rollback transaction** to match a **begin transaction**. This prevents Adaptive Server from writing any changes and increases recovery time.

Adaptive Server's dynamic dump allows the database and transaction log to be backed up while use of the database continues. Make frequent backups of your database transaction log. The more often you back up your data, the less work will be lost if a system failure occurs.

The owner of each database or a user with the **ss\_oper** role is responsible for backing up the database and its transaction log with the **dump** commands, though permission to execute them can be transferred to other users. Permission to use the **load** commands, however, defaults to the Database Owner and cannot be transferred.

Once the appropriate **load** commands are issued, Adaptive Server handles all aspects of the recovery process. Adaptive Server also controls the checkpoint interval, which is the point at which all data pages that have been changed are guaranteed to have been written to the database device. Users can force a checkpoint, if necessary, with the **checkpoint** command.

For more information about backup and recovery, see the *Adaptive Server Reference Manual* and the *System Administration Guide*.



# A

## The *pubs2* Database

This appendix describes the sample database *pubs2*. This database contains the tables *publishers*, *authors*, *titles*, *titleauthor*, *au\_pix*, *salesdetail*, *sales*, *stores*, *discounts*, *roysched*, and *blurbs*.

The *pubs2* database also contains primary and foreign keys, rules, defaults, views, triggers, and stored procedures.

A diagram of the *pubs2* database appears in Figure A-1 on page A-27.

For information about installing *pubs2*, see the configuration guide for your platform.

### Tables in the *pubs2* Database

---

The following tables describe each *pubs2* table. Each column header specifies the column name, its datatype (including any user-defined datatypes), and its null or not null status. The column header also specifies any defaults, rules, triggers, and indexes that affect the column.

#### *publishers* Table

---

*publishers* is defined as follows:

```
create table publishers
(pub_id char(4) not null,
pub_name varchar(40) not null,
city varchar(20) null,
state char(2) null)
```

Its primary key is *pub\_id*:

```
sp_primarykey publishers, pub_id
```

Its *pub\_idrule* rule is defined as:

```
create rule pub_idrule
as @pub_id in
("1389", "0736", "0877", "1622", "1756")
or @pub_id like "99[0-9][0-9]"
```

Table A-1 lists the contents of *publishers*:

Table A-1: publishers table

pub_id	pub_name	city	state
0736	New Age Books	Boston	MA
0877	Binnet & Hardley	Washington	DC
1389	Algodata Infosystems	Berkeley	CA

### *authors* Table

*authors* is defined as follows:

```
create table authors
(au_id id not null,
 au_lname varchar(40) not null,
 au_fname varchar(20) not null,
 phone char(12) not null,
 address varchar(40) null,
 city varchar(20) null,
 state char(2) null,
 country varchar(12) null,
 postalcode char(10) null)
```

Its primary key is *au\_id*:

```
sp_primarykey authors, au_id
```

Its nonclustered index for the *au\_lname* and *au\_fname* columns is defined as:

```
create nonclustered index aunmind
on authors (au_lname, au_fname)
```

The *phone* column has the following default:

```
create default phonedflt as "UNKNOWN"
sp_bindefault phonedft, "authors.phone"
```

The following view uses *authors*:

```
create view titleview
as
select title, au_ord, au_lname,
price, total_sales, pub_id
from authors, titles, titleauthor
where authors.au_id = titleauthor.au_id
and titles.title_id = titleauthor.title_id
```

Table A-2 lists the contents of *authors*:

Table A-2: authors table

au_id	au_lname	au_fname	phone	address	city	state	country	postalcode
172-32-1176	White	Johnson	408 496-7223	10932 Bigge Rd.	Menlo Park	CA	USA	94025
213-46-8915	Green	Marjorie	510 986-7020	309 63rd St. #411	Oakland	CA	USA	94618
238-95-7766	Carson	Cheryl	510 548-7723	589 Darwin Ln.	Berkeley	CA	USA	94705
267-41-2394	O'Leary	Michael	408 286-2428	22 Cleveland Av. #14	San Jose	CA	USA	95128
274-80-9391	Straight	Dick	510 834-2919	5420 College Av.	Oakland	CA	USA	94609
341-22-1782	Smith	Meander	913 843-0462	10 Mississippi Dr.	Lawrence	KS	USA	66044
409-56-7008	Bennet	Abraham	510 658-9932	6223 Bateman St.	Berkeley	CA	USA	94705
427-17-2319	Dull	Ann	415 836-7128	3410 Blonde St.	Palo Alto	CA	USA	94301
472-27-2349	Gringlesby	Burt	707 938-6445	PO Box 792	Covelo	CA	USA	95428
486-29-1786	Locksley	Chastity	415 585-4620	18 Broadway Av.	San Francisco	CA	USA	94130
527-72-3246	Greene	Morningstar	615 297-2723	22 Graybar House Rd.	Nashville	TN	USA	37215
648-92-1872	Blotchet-Halls	Reginald	503 745-6402	55 Hillsdale Bl.	Corvallis	OR	USA	97330
672-71-3249	Yokomoto	Akiko	415 935-4228	3 Silver Ct.	Walnut Creek	CA	USA	94595
712-45-1867	del Castillo	Innes	615 996-8275	2286 Cram Pl. #86	Ann Arbor	MI	USA	48105
722-51-5454	DeFrance	Michel	219 547-9982	3 Balding Pl.	Gary	IN	USA	46403
724-08-9931	Stringer	Dirk	510 843-2991	5420 Telegraph Av.	Oakland	CA	USA	94609
724-80-9391	MacFeather	Stearns	510 354-7128	44 Upland Hts.	Oakland	CA	USA	94612
756-30-7391	Karsen	Livia	510 534-9219	5720 McAuley St.	Oakland	CA	USA	94609
807-91-6654	Panteley	Sylvia	301 946-8853	1956 Arlington Pl.	Rockville	MD	USA	20853

Table A-2: authors table (continued)

au_id	au_lname	au_fname	phone	address	city	state	country	postalcode
846-92-7186	Hunter	Sheryl	415 836-7128	3410 Blonde St.	Palo Alto	CA	USA	94301
893-72-1158	McBadden	Heather	707 448-4982	301 Putnam	Vacaville	CA	USA	95688
899-46-2035	Ringer	Anne	801 826-0752	67 Seventh Av.	Salt Lake City	UT	USA	84152
998-72-3567	Ringer	Albert	801 826-0752	67 Seventh Av.	Salt Lake City	UT	USA	84152

### *titles* Table

*titles* is defined as follows:

```
create table titles
(title_id tid not null,
title varchar(80) not null,
type char(12) not null,
pub_id char(4) null,
price money null,
advance money null,
total_sales int null,
notes varchar(200) null,
pubdate datetime not null,
contract bit not null)
```

Its primary key is *title\_id*:

```
sp_primarykey titles, title_id
```

Its *pub\_id* column is a foreign key to the *publishers* table:

```
sp_foreignkey titles, publishers, pub_id
```

Its nonclustered index for the *title* column is defined as:

```
create nonclustered index titleind
on titles (title)
```

Its *title\_idrule* is defined as:

```
create rule title_idrule
as
@title_id like "BU[0-9][0-9][0-9][0-9]" or
@title_id like "[MT]C[0-9][0-9][0-9][0-9]" or
@title_id like "P[SC][0-9][0-9][0-9][0-9]" or
@title_id like "[A-Z][A-Z]xxxx" or
@title_id like "[A-Z][A-Z]yyyy"
```

The *type* column has the following default:

```
create default typedflt as "UNDECIDED"
sp_bindefault typedflt, "titles.type"
```

The *pubdate* column has this default:

```
create default datedflt as getdate()
sp_bindefault datedflt, "titles.pubdate"
```

*titles* uses the following trigger:

```
create trigger deltitle
on titles
for delete
as
if (select count(*) from deleted, salesdetail
where salesdetail.title_id = deleted.title_id) >0
begin
rollback transaction
print "You can't delete a title with sales."
end
```

The following view uses *titles*:

```
create view titleview
as
select title, au_ord, au_lname,
price, total_sales, pub_id
from authors, titles, titleauthor
where authors.au_id = titleauthor.au_id
and titles.title_id = titleauthor.title_id
```

Table A-3 lists the contents of *titles*:

Table A-3: titles table

title_id	title	type	pub_id	price	advance	total_sales	notes	pub_date	contract
BU1032	The Busy Executive's Database Guide	business	1389	19.99	5000.00	4095	An overview of available database systems with emphasis on common business applications. Illustrated.	Jun 12, 1986	1

Table A-3: titles table (continued)

title_id	title	type	pub_id	price	advance	total_sales	notes	pub_date	contract
BU1111	Cooking with Computers: Surreptitious Balance Sheets	business	1389	11.95	5000.00	3876	Helpful hints on how to use your electronic resources to the best advantage.	Jun 9, 1988	1
BU2075	You Can Combat Computer Stress!	business	0736	2.99	10125.00	18722	The latest medical and psychological techniques for living with the electronic office. Easy-to-understand explanations.	Jun 30, 1985	1
BU7832	Straight Talk About Computers	business	1389	19.99	5000.00	4095	Annotated analysis of what computers can do for you: a no-hype guide for the critical user.	Jun 22, 1987	1
MC2222	Silicon Valley Gastro-nomic Treats	mod_cook	0877	19.99	0.00	2032	Favorite recipes for quick, easy, and elegant meals; tried and tested by people who never have time to eat, let alone cook.	Jun 9, 1989	1

Table A-3: titles table (continued)

title_id	title	type	pub_id	price	advance	total_sales	notes	pub_date	contract
MC3021	The Gourmet Microwave	mod_cook	0877	2.99	15000.00	22246	Traditional French gourmet recipes adapted for modern microwave cooking.	Jun 18, 1985	1
PC1035	But Is It User Friendly?	popular_comp	1389	22.95	7000.00	8780	A survey of software for the naive user, focusing on the "friendliness" of each.	Jun 30, 1986	1
MC3026	The Psychology of Computer Cooking	UNDECIDED	0877	NULL	NULL	NULL	NULL	Jul 24, 1991	0
PC8888	Secrets of Silicon Valley	popular_comp	1389	20.00	8000.00	4095	Muckraking reporting by two courageous women on the world's largest computer hardware and software manufacturers.	Jun 12, 1987	1
PC9999	Net Etiquette	popular_comp	1389	NULL	NULL	NULL	A must-read for computer conferencing debutantes!	Jul 24, 1996	0

Table A-3: titles table (continued)

title_id	title	type	pub_id	price	advance	total_sales	notes	pub_date	contract
PS1372	Computer Phobic and Non-Phobic Individuals: Behavior Variations	psychology	0877	21.59	7000.00	375	A must for the specialist, this book examines the difference between those who hate and fear computers and those who think they are swell.	Oct 21,1990	1
PS2091	Is Anger the Enemy?	psychology	0736	10.95	2275.00	2045	Carefully researched study of the effects of strong emotions on the body. Metabolic charts included.	Jun 15, 1989	1
PS2106	Life Without Fear	psychology	0736	7.00	6000.00	111	New exercise, meditation, and nutritional techniques that can reduce the shock of daily interactions. Popular audience. Sample menus included. Exercise video available separately.	Oct 5, 1990	1



Table A-3: titles table (continued)

title_id	title	type	pub_id	price	advance	total_sales	notes	pub_date	contract
PS3333	Prolonged Data Deprivation: Four Case Studies	psychology	0736	19.99	2000.00	4072	What happens when the data runs dry? Searching evaluations of information-shortage effects on heavy users.	Jun 12, 1988	1
PS7777	Emotional Security: A New Algorithm	psychology	0736	7.99	4000.00	3336	Protecting yourself and your loved ones from undue emotional stress in the modern world. Use of computer and nutritional aids emphasized.	Jun 12, 1988	1
TC3218	Onions, Leeks, and Garlic: Cooking Secrets of the Mediterranean	trad_cook	0877	20.95	7000.00	375	Profusely illustrated in color, this makes a wonderful gift book for a cuisine-oriented friend.	Oct 21, 1990	1

Table A-3: titles table (continued)

title_id	title	type	pub_id	price	advance	total_sales	notes	pub_date	contract
TC4203	Fifty Years in Buckingham Palace Kitchens	trad_cook	0877	11.95	4000.00	15096	More anecdotes from the Queen's favorite cook describing life among English royalty. Recipes, techniques, tender vignettes.	Jun 12, 1985	1
TC7777	Sushi. Anyone?	trad_cook	0877	14.99	8000.00	4095	Detailed instructions on improving your position in life by learning how to make authentic Japanese sushi in your spare time. 5-10% increase in number of friends per recipe reported from beta test.	Jun 12, 1987	1

### *titleauthor* Table

*titleauthor* is defined as follows:

```
create table titleauthor
  (au_id id not null,
  title_id tid not null,
  au_ord tinyint null,
  royaltyper int null)
```

Its primary keys are *au\_id* and *title\_id*:

```
sp_primarykey titleauthor, au_id, title_id
```

Its *title\_id* and *au\_id* columns are foreign keys to *titles* and *authors*:

```
sp_foreignkey titleauthor, titles, title_id
sp_foreignkey titleauthor, authors, au_id
```

Its nonclustered index for the *au\_id* column is defined as:

```
create nonclustered index auidind
on titleauthor(au_id)
```

Its nonclustered index for the *title\_id* column is defined as:

```
create nonclustered index titleidind
on titleauthor(title_id)
```

The following view uses *titleauthor*:

```
create view titleview
as
select title, au_ord, au_lname,
price, total_sales, pub_id
from authors, titles, titleauthor
where authors.au_id = titleauthor.au_id
and titles.title_id = titleauthor.title_id
```

The following procedure uses *titleauthor*:

```
create procedure byroyalty @percentage int
as
select au_id from titleauthor
where titleauthor.royaltypers = @percentage
```

Table A-4 lists the contents of *titleauthor*:

Table A-4: titleauthor table

au_id	title_id	au_ord	royaltypers
172-32-1176	PS3333	1	100
213-46-8915	BU1032	2	40
213-46-8915	BU2075	1	100
238-95-7766	PC1035	1	100
267-41-2394	BU1111	2	40
267-41-2394	TC7777	2	30
274-80-9391	BU7832	1	100
409-56-7008	BU1032	1	60
427-17-2319	PC8888	1	50
472-27-2349	TC7777	3	30

Table A-4: titleauthor table (continued)

au_id	title_id	au_ord	royaltyper
486-29-1786	PC9999	1	100
486-29-1786	PS7777	1	100
648-92-1872	TC4203	1	100
672-71-3249	TC7777	1	40
712-45-1867	MC2222	1	100
722-51-5454	MC3021	1	75
724-80-9391	BU1111	1	60
724-80-9391	PS1372	2	25
756-30-7391	PS1372	1	75
807-91-6654	TC3218	1	100
846-92-7186	PC8888	2	50
899-46-2035	MC3021	2	25
899-46-2035	PS2091	2	50
998-72-3567	PS2091	1	50
998-72-3567	PS2106	1	100

***salesdetail*** Table

*salesdetail* is defined as follows:

```
create table salesdetail
(stor_id char(4) not null,
ord_num numeric(6,0),
title_id tid not null,
qty smallint not null,
discount float not null)
```

Its primary keys are *stor\_id* and *ord\_num*:

```
sp_primarykey salesdetail, stor_id, ord_num
```

Its *title\_id*, *stor\_id*, and *ord\_num* columns are foreign keys to *titles* and *sales*:

```
sp_foreignkey salesdetail, titles, title_id
sp_foreignkey salesdetail, sales, stor_id, ord_num
```

Its nonclustered index for the *title\_id* column is defined as:

```
create nonclustered index titleidind
on salesdetail (title_id)
```

Its nonclustered index for the *stor\_id* column is defined as:

```
create nonclustered index salesdetailind
on salesdetail (stor_id)
```

Its *title\_idrule* rule is defined as:

```
create rule title_idrule
as
@title_id like "BU[0-9][0-9][0-9][0-9]" or
@title_id like "[MT]C[0-9][0-9][0-9][0-9]" or
@title_id like "P[SC][0-9][0-9][0-9][0-9]" or
@title_id like "[A-Z][A-Z]xxxx" or
@title_id like "[A-Z][A-Z]yyyy"
```

*salesdetail* uses the following trigger:

```
create trigger totalsales_trig on salesdetail
for insert, update, delete
as
/* Save processing: return if there are no rows affected */
if @@rowcount = 0
begin
return
end
/* add all the new values */
/* use isnull: a null value in the titles table means
** "no sales yet" not "sales unknown"
*/
update titles
set total_sales = isnull(total_sales, 0) + (select sum(qty)
from inserted
where titles.title_id = inserted.title_id
where title_id in (select title_id from inserted)
/* remove all values being deleted or updated */
update titles
set total_sales = isnull(total_sales, 0) - (select sum(qty)
from deleted
where titles.title_id = deleted.title_id
where title_id in (select title_id from deleted)
```

Table A-5 lists the contents of *salesdetail*:

Table A-5: salesdetail table

stor_id	ord_num	title_id	qty	discount
7896	234518	TC3218	75	40.000000
7896	234518	TC7777	75	40.000000
7131	Asoap432	TC3218	50	40.000000

Table A-5: salesdetail table (continued)

stor_id	ord_num	title_id	qty	discount
7131	Asoap432	TC7777	80	40.000000
5023	XS-135-DER-432-8J2	TC3218	85	40.000000
8042	91-A-7	PS3333	90	45.000000
8042	91-A-7	TC3218	40	45.000000
8042	91-A-7	PS2106	30	45.000000
8042	91-V-7	PS2106	50	45.000000
8042	55-V-7	PS2106	31	45.000000
8042	91-A-7	MC3021	69	45.000000
5023	BS-345-DSE-860-1F2	PC1035	1000	46.700000
5023	AX-532-FED-452-2Z7	BU2075	500	46.700000
5023	AX-532-FED-452-2Z7	BU1032	200	46.700000
5023	AX-532-FED-452-2Z7	BU7832	150	46.700000
5023	AX-532-FED-452-2Z7	PS7777	125	46.700000
5023	NF-123-ADS-642-9G3	TC7777	1000	46.700000
5023	NF-123-ADS-642-9G3	BU1032	1000	46.700000
5023	NF-123-ADS-642-9G3	PC1035	750	46.700000
7131	Fsoap867	BU1032	200	46.700000
7066	BA52498	BU7832	100	46.700000
7066	BA71224	PS7777	200	46.700000
7066	BA71224	PC1035	300	46.700000
7066	BA71224	TC7777	350	46.700000
5023	ZD-123-DFG-752-9G8	PS2091	1000	46.700000
7067	NB-3.142	PS2091	200	46.700000
7067	NB-3.142	PS7777	250	46.700000
7067	NB-3.142	PS3333	345	46.700000
7067	NB-3.142	BU7832	360	46.700000
5023	XS-135-DER-432-8J2	PS2091	845	46.700000
5023	XS-135-DER-432-8J2	PS7777	581	46.700000
5023	ZZ-999-ZZZ-999-0A0	PS1372	375	46.700000
7067	NB-3.142	BU1111	175	46.700000
5023	XS-135-DER-432-8J2	BU7832	885	46.700000
5023	ZD-123-DFG-752-9G8	BU7832	900	46.700000
5023	AX-532-FED-452-2Z7	TC4203	550	46.700000
7131	Fsoap867	TC4203	350	46.700000
7896	234518	TC4203	275	46.700000
7066	BA71224	TC4203	500	46.700000
7067	NB-3.142	TC4203	512	46.700000
7131	Fsoap867	MC3021	400	46.700000
5023	AX-532-FED-452-2Z7	PC8888	105	46.700000
5023	NF-123-ADS-642-9G3	PC8888	300	46.700000
7066	BA71224	PC8888	350	46.700000
7067	NB-3.142	PC8888	335	46.700000

Table A-5: salesdetail table (continued)

stor_id	ord_num	title_id	qty	discount
7131	Asoap432	BU1111	500	46.700000
7896	234518	BU1111	340	46.700000
5023	AX-532-FED-452-2Z7	BU1111	370	46.700000
5023	ZD-123-DFG-752-9G8	PS3333	750	46.700000
8042	13-J-9	BU7832	300	51.700000
8042	13-E-7	BU2075	150	51.700000
8042	13-E-7	BU1032	300	51.700000
8042	13-E-7	PC1035	400	51.700000
8042	91-A-7	PS7777	180	51.700000
8042	13-J-9	TC4203	250	51.700000
8042	13-E-7	TC4203	226	51.700000
8042	13-E-7	MC3021	400	51.700000
8042	91-V-7	BU1111	390	51.700000
5023	AB-872-DEF-732-2Z1	MC3021	5000	50.000000
5023	NF-123-ADS-642-9G3	PC8888	2000	50.000000
5023	NF-123-ADS-642-9G3	BU2075	2000	50.000000
5023	GH-542-NAD-713-9F9	PC1035	2000	50.000000
5023	ZA-000-ASD-324-4D1	PC1035	2000	50.000000
5023	ZA-000-ASD-324-4D1	PS7777	1500	50.000000
5023	ZD-123-DFG-752-9G8	BU2075	3000	50.000000
5023	ZD-123-DFG-752-9G8	TC7777	1500	50.000000
5023	ZS-645-CAT-415-1B2	BU2075	3000	50.000000
5023	ZS-645-CAT-415-1B2	BU2075	3000	50.000000
5023	XS-135-DER-432-8J2	PS3333	2687	50.000000
5023	XS-135-DER-432-8J2	TC7777	1090	50.000000
5023	XS-135-DER-432-8J2	PC1035	2138	50.000000
5023	ZZ-999-ZZZ-999-0A0	MC2222	2032	50.000000
5023	ZZ-999-ZZZ-999-0A0	BU1111	1001	50.000000
5023	ZA-000-ASD-324-4D1	BU1111	1100	50.000000
5023	NF-123-ADS-642-9G3	BU7832	1400	50.000000
5023	BS-345-DSE-860-1F2	TC4203	2700	50.000000
5023	GH-542-NAD-713-9F9	TC4203	2500	50.000000
5023	NF-123-ADS-642-9G3	TC4203	3500	50.000000
5023	BS-345-DSE-860-1F2	MC3021	4500	50.000000
5023	AX-532-FED-452-2Z7	MC3021	1600	50.000000
5023	NF-123-ADS-642-9G3	MC3021	2550	50.000000
5023	ZA-000-ASD-324-4D1	MC3021	3000	50.000000
5023	ZS-645-CAT-415-1B2	MC3021	3200	50.000000
5023	BS-345-DSE-860-1F2	BU2075	2200	50.000000
5023	GH-542-NAD-713-9F9	BU1032	1500	50.000000
5023	ZZ-999-ZZZ-999-0A0	PC8888	1005	50.000000
7896	124152	BU2075	42	50.500000

Table A-5: salesdetail table (continued)

stor_id	ord_num	title_id	qty	discount
7896	124152	PC1035	25	50.500000
7131	Asoap132	BU2075	35	50.500000
7067	NB-1.142	PC1035	34	50.500000
7067	NB-1.142	TC4203	53	50.500000
8042	12-F-9	BU2075	30	55.500000
8042	12-F-9	BU1032	94	55.500000
7066	BA27618	BU2075	200	57.200000
7896	124152	TC4203	350	57.200000
7066	BA27618	TC4203	230	57.200000
7066	BA27618	MC3021	200	57.200000
7131	Asoap132	MC3021	137	57.200000
7067	NB-1.142	MC3021	270	57.200000
7067	NB-1.142	BU2075	230	57.200000
7131	Asoap132	BU1032	345	57.200000
7067	NB-1.142	BU1032	136	57.200000
8042	12-F-9	TC4203	300	62.200000
8042	12-F-9	MC3021	270	62.200000
8042	12-F-9	PC1035	133	62.200000
5023	AB-123-DEF-425-1Z3	TC4203	2500	60.500000
5023	AB-123-DEF-425-1Z3	BU2075	4000	60.500000
6380	342157	BU2075	200	57.200000
6380	342157	MC3021	250	57.200000
6380	356921	PS3333	200	46.700000
6380	356921	PS7777	500	46.700000
6380	356921	TC3218	125	46.700000
6380	234518	BU2075	135	46.700000
6380	234518	BU1032	320	46.700000
6380	234518	TC4203	300	46.700000
6380	234518	MC3021	400	46.700000

**sales Table**

*sales* is defined as follows:

```
create table sales
(stor_id char(4) not null,
ord_num varchar(20) not null,
date datetime not null)
```

Its primary keys are *stor\_id* and *ord\_num*:

```
sp_primarykey sales, stor_id, ord_num
```

Its *stor\_id* column is a foreign key to *stores*:



`sp_foreignkey sales, stores, stor_id`

Table A-6 lists the contents of *sales*:

Table A-6: sales table

stor_id	ord_num	date
5023	AB-123-DEF-425-1Z3	Oct 31 1995
5023	AB-872-DEF-732-2Z1	Nov 6 1995
5023	AX-532-FED-452-2Z7	Dec 1 1996
5023	BS-345-DSE-860-1F2	Dec 12 1996
5023	GH-542-NAD-713-9F9	Feb 15 1997
5023	NF-123-ADS-642-9G3	Mar 18 1997
5023	XS-135-DER-432-8J2	Mar 21 1997
5023	ZA-000-ASD-324-4D1	Jul 27 1994
5023	ZD-123-DFG-752-9G8	Mar 21 1997
5023	ZS-645-CAT-415-1B2	Mar 21 1997
5023	ZZ-999-ZZZ-999-0A0	Mar 21 1997
6380	342157	Dec 13 1994
6380	356921	Feb 17 1995
7066	BA27618	Oct 12 1996
7066	BA52498	Oct 27 1995
7066	BA71224	Aug 5 1996
7067	NB-1.142	Jan 2 1997
7067	NB-3.142	Jun 13 1995
7131	Asoap132	Nov 16 1996
7131	Asoap432	Dec 20 1995
7131	Fsoap867	Sep 8 1996
7896	124152	Aug 14 1996
7896	234518	Feb 14 1997
8042	12-F-9	Jul 13 1996
8042	13-E-7	May 23 1995
8042	13-J-9	Jan 13 1997
8042	55-V-7	Feb 20 1997
8042	91-A-7	Mar 20 1997

Table A-6: sales table (continued)

stor_id	ord_num	date
8042	91-V-7	Mar 20 1997

**stores Table**

*stores* is defined as follows:

```
create table stores
(stor_id char(4) not null,
stor_name varchar(40) not null,
stor_address varchar(40) null,
city varchar(20) null,
state char(2) null,
country varchar(12) null,
postalcode char(10) null,
payterms varchar(12) null)
```

Its primary key is *stor\_id*:

```
sp_primarykey stores, stor_id
```

Table A-7 lists the contents of *stores*:

Table A-7: stores table

stor_id	stor_name	stor_address	city	state	country	postal-code	pay-terms
7066	Barnum's	567 Pasadena Ave.	Tustin	CA	USA	92789	Net 30
7067	News & Brews	577 First St.	Los Gatos	CA	USA	96745	Net 30
7131	Doc-U-Mat: Quality Laundry and Books	24-A Avrogado Way	Remulade	WA	USA	98014	Net 60
8042	Bookbeat	679 Carson St.	Portland	OR	USA	89076	Net 30
6380	Eric the Read Books	788 Catamaugus Ave.	Seattle	WA	USA	98056	Net 60
7896	Fricative Bookshop	89 Madison St.	Fremont	CA	USA	90019	Net 60
5023	Thoreau Reading Discount Chain	20435 Walden Expressway	Concord	MA	USA	01776	Net 60

***roysched*** Table

*roysched* is defined as follows:

```
create table roysched
  title_id tid not null,
  lorange int null,
  hirange int null,
  royalty int null)
```

Its primary key is *title\_id*:

```
sp_primarykey roysched, title_id
```

Its *title\_id* column is a foreign key to *titles*:

```
sp_foreignkey roysched, titles, title_id
```

Its nonclustered index for the *title\_id* column is defined as:

```
create nonclustered index titleidind
on roysched (title_id)
```

Table A-8 lists the contents of *roysched*:

Table A-8: *roysched* table

title_id	lorange	hirange	royalty
BU1032	0	5000	10
BU1032	5001	50000	12
PC1035	0	2000	10
PC1035	2001	3000	12
PC1035	3001	4000	14
PC1035	4001	10000	16
PC1035	10001	50000	18
BU2075	0	1000	10
BU2075	1001	3000	12
BU2075	3001	5000	14
BU2075	5001	7000	16
BU2075	7001	10000	18
BU2075	10001	12000	20
BU2075	12001	14000	22
BU2075	14001	50000	24
PS2091	0	1000	10
PS2091	1001	5000	12
PS2091	5001	10000	14

Table A-8: roysched table (continued)

title_id	lorange	hirange	royalty
PS2091	10001	50000	16
PS2106	0	2000	10
PS2106	2001	5000	12
PS2106	5001	10000	14
PS2106	10001	50000	16
MC3021	0	1000	10
MC3021	1001	2000	12
MC3021	2001	4000	14
MC3021	4001	6000	16
MC3021	6001	8000	18
MC3021	8001	10000	20
MC3021	10001	12000	22
MC3021	12001	50000	24
TC3218	0	2000	10
TC3218	2001	4000	12
TC3218	4001	6000	14
TC3218	6001	8000	16
TC3218	8001	10000	18
TC3218	10001	12000	20
TC3218	12001	14000	22
TC3218	14001	50000	24
PC8888	0	5000	10
PC8888	5001	10000	12
PC8888	10001	15000	14
PC8888	15001	50000	16
PS7777	0	5000	10
PS7777	5001	50000	12
PS3333	0	5000	10
PS3333	5001	10000	12
PS3333	10001	15000	14
PS3333	15001	50000	16
BU1111	0	4000	10
BU1111	4001	8000	12
BU1111	8001	10000	14

Table A-8: roysched table (continued)

title_id	lorange	hirange	royalty
BU1111	12001	16000	16
BU1111	16001	20000	18
BU1111	20001	24000	20
BU1111	24001	28000	22
BU1111	28001	50000	24
MC2222	0	2000	10
MC2222	2001	4000	12
MC2222	4001	8000	14
MC2222	8001	12000	16
MC2222	8001	12000	16
MC2222	12001	20000	18
MC2222	20001	50000	20
TC7777	0	5000	10
TC7777	5001	15000	12
TC7777	15001	50000	14
TC4203	0	2000	10
TC4203	2001	8000	12
TC4203	8001	16000	14
TC4203	16001	24000	16
TC4203	24001	32000	18
TC4203	32001	40000	20
TC4203	40001	50000	22
BU7832	0	5000	10
BU7832	5001	10000	12
BU7832	10001	15000	14
BU7832	15001	20000	16
BU7832	20001	25000	18
BU7832	25001	30000	20
BU7832	30001	35000	22
BU7832	35001	50000	24
PS1372	0	10000	10
PS1372	10001	20000	12
PS1372	20001	30000	14
PS1372	30001	40000	16

Table A-8: roysched table (continued)

title_id	lorange	hirange	royalty
PS1372	40001	50000	18

**discounts Table**

*discounts* is defined as follows:

```
create table discounts
(discounttype varchar(40) not null,
stor_id char(4) null,
lowqty smallint null,
highqty smallint null,
discount float not null)
```

Its primary keys are *discounttype* and *stor\_id*:

```
sp_primarykey discounts, discounttype, stor_id
```

Its *stor\_id* is a foreign key to *stores*:

```
sp_foreignkey discounts, stores, stor_id
```

Table A-9 lists the contents of *discounts*:

Table A-9: discounts table

discounttype	stor_id	lowqty	highqty	discount
Initial Customer	8042	NULL	NULL	10.5
Volume Discount	NULL	100	1001	6.7
Huge Volume Discount	NULL	1001	NULL	10
Customer Discount	8042	NULL	NULL	5

**blurbs Table**

*blurbs* is defined as follows:

```
create table blurbs
(au_id id not null,
copy text null)
```

Its primary key is *au\_id*:

```
sp_primarykey blurbs, au_id
```

Its *au\_id* column is a foreign key to *authors*:

**sp\_foreignkey blurbs, authors, au\_id**

Table A-10 lists the contents of *blurbs*:

Table A-10: blurbs table

au_id	copy
486-29-1786	<p>If Chastity Locksley didn't exist, this troubled world would have created her! Not only did she master the mystic secrets of inner strength to conquer adversity when she encountered it in life, but also, after "reinventing herself," as she says, by writing "Emotional Security: A New Algorithm" following the devastating loss of her cat, Old Algorithm, she founded Publish or Perish, the page-by-page, day-by-day, write-yourself-to-wellness encounter workshops franchise empire, the better to share her inspiring discoveries with us all. Her "Net Etiquette," a brilliant social treatise in its own right and a fabulous pun, is the only civilized alternative to the gross etiquette often practiced on the public networks.</p>
648-92-1872	<p>A chef's chef and a raconteur's raconteur, Reginald Blotchet-Halls calls London his second home. "Th' palace kitchen's me first 'ome, act'lly!" Blotchet-Halls' astounding ability to delight our palates with palace delights is matched only by his equal skill in satisfying our perpetual hunger for delicious back-stairs gossip by serving up tidbits and entrees literally fit for a king!</p>
998-72-3567	<p>Albert Ringer was born in a trunk to circus parents, but another kind of circus trunk played a more important role in his life years later. He grew up as an itinerant wrestler and roustabout in the reknowned Ringer Brothers and Betty and Bernie's Circus. Once known in the literary world only as Anne Ringer's wrestling brother, he became a writer while recuperating from a near-fatal injury received during a charity benefit bout with a gorilla. "Slingshotting" himself from the ring ropes, Albert flew over the gorilla's head and would have landed head first on the concrete. He was saved from certain death by Nana, an elephant he had befriended as a child, who caught him in her trunk. Nana held him so tightly that three ribs cracked and he turned blue from lack of oxygen. "I was delirious. I had an out-of-body experience! My whole life passed before me eyes. I promised myself 'If I get through this, I'll use my remaining time to share what I learned out there.' I owe it all to Nana!"</p>
899-46-2035	<p>Anne Ringer ran away from the circus as a child. A university creative writing professor and her family took Anne in and raised her as one of their own. In this warm and television-less setting she learned to appreciate the great classics of literature. The stream of aspiring and accomplished writers that flowed constantly through the house confirmed her repudiation of the circus family she'd been born into: "Barbarians!" The steadily growing recognition of her literary work was, to her, vindication. When her brother's brush with death brought them together after many years, she took advantage of life's crazy chance thing and broke the wall of anger that she had constructed to separate them. Together they wrote, "Is Anger the Enemy?" an even greater blockbuster than her other collaborative work, with Michel DeFrance, "The Gourmet Microwave."</p>

Table A-10: blurbs table (continued)

au_id	copy
672-71-3249	They asked me to write about myself and my book, so here goes: I started a restaurant called "de Gustibus" with two of my friends. We named it that because you really can't discuss taste. We're very popular with young business types because we're young business types ourselves. Whenever we tried to go out to eat in a group we always got into these long tiresome negotiations: "I just ate Italian," or "I ate Greek yesterday," or "I NEVER eat anything that's not organic!" Inefficient. Not what business needs today. So, it came to us that we needed a restaurant we could all go to every day and not eat the same thing twice in a row maybe for a year! We thought, "Hey, why make people choose one kind of restaurant over another, when what they really want is a different kind of food?" At de Gustibus you can eat Italian, Chinese, Japanese, Greek, Russian, Tasmanian, Iranian, and on and on all at the same time. You never have to choose. You can even mix and match! We just pooled our recipes, opened the doors, and never looked back. We're a big hit, what can I say? My recipes in "Sushi, Anyone?" are used at de Gustibus. They satisfy crowds for us every day. They will work for you, too. Period!
409-56-7008	Bennet was the classic too-busy executive. After discovering computer databases, he now has the time to run several successful businesses and sit on three major corporate boards. Bennet also donates time to community service organizations. Miraculously, he also finds time to write and market executive-oriented, in-depth computer hardware and software reviews. "I'm hyperkinetic, so being dynamic and fast-moving is a piece of cake. But being organized isn't easy for me or for anyone I know. There's just one word for that: 'databases!' Databases can cure you or kill you. If you get the right one, you can be like me. If you get the wrong one, watch out. Read my book!"

***au\_pix*** Table

*au\_pix* is defined as follows:

```
create table au_pix
  (au_id char(11) not null,
  pic image null,
  format_type char(11) null,
  bytesize int null,
  pixwidth_hor char(14) null,
  pixwidth_vert char(14) null)
```

Its primary key is *au\_id*:

```
sp_primarykey au_pix, au_id
```

Its *au\_id* column is a foreign key to authors:

```
sp_foreignkey au_pix, authors, au_id
```



Table A-11 lists the contents of *au\_pix*:

Table A-11: *au\_pix* table

au_id	pic	format_ type	bytesize	pixwidth_ hor	pixwidth_ vert
409-56-7008	0x0000...	PICT	30220	626	635
486-29-1786	0x59a6...	Sunraster	27931	647	640
648-92-1872	0x59a6...	Sunraster	36974	647	640
672-71-3249	0x000a...	PICT	13487	654	639
899-46-2035	0x4949...	TIF	52023	648	641
998-72-3567	0x4949...	TIF	52336	653	637

The *pic* column contains binary data, which is not reproduced in its entirety in this table. The pictures represented by this data are shown on the next page. Since the *image* data (six pictures, two each in PICT, TIF, and Sunraster file formats) is quite large, you should run the `installpix2` script **only** if you want to use or test the *image* datatype. The *image* data is supplied to show how Sybase stores *image* data. Sybase does not supply any tools for displaying *image* data: you must use the appropriate screen graphics tools in order to display the images once you have extracted them from the database.

Author Portraits from the *au\_pix* Table



Akiko Yokomoto 672-71-3249



Chasity Locksley 486-29-1786



Anne Ringer 899-46-2035



Albert Ringer 998-72-3567



Bennet Abraham 409-56-7008



Reginald BlotchetHalls 648-92-1872

**Diagram of the *pubs2* Database**

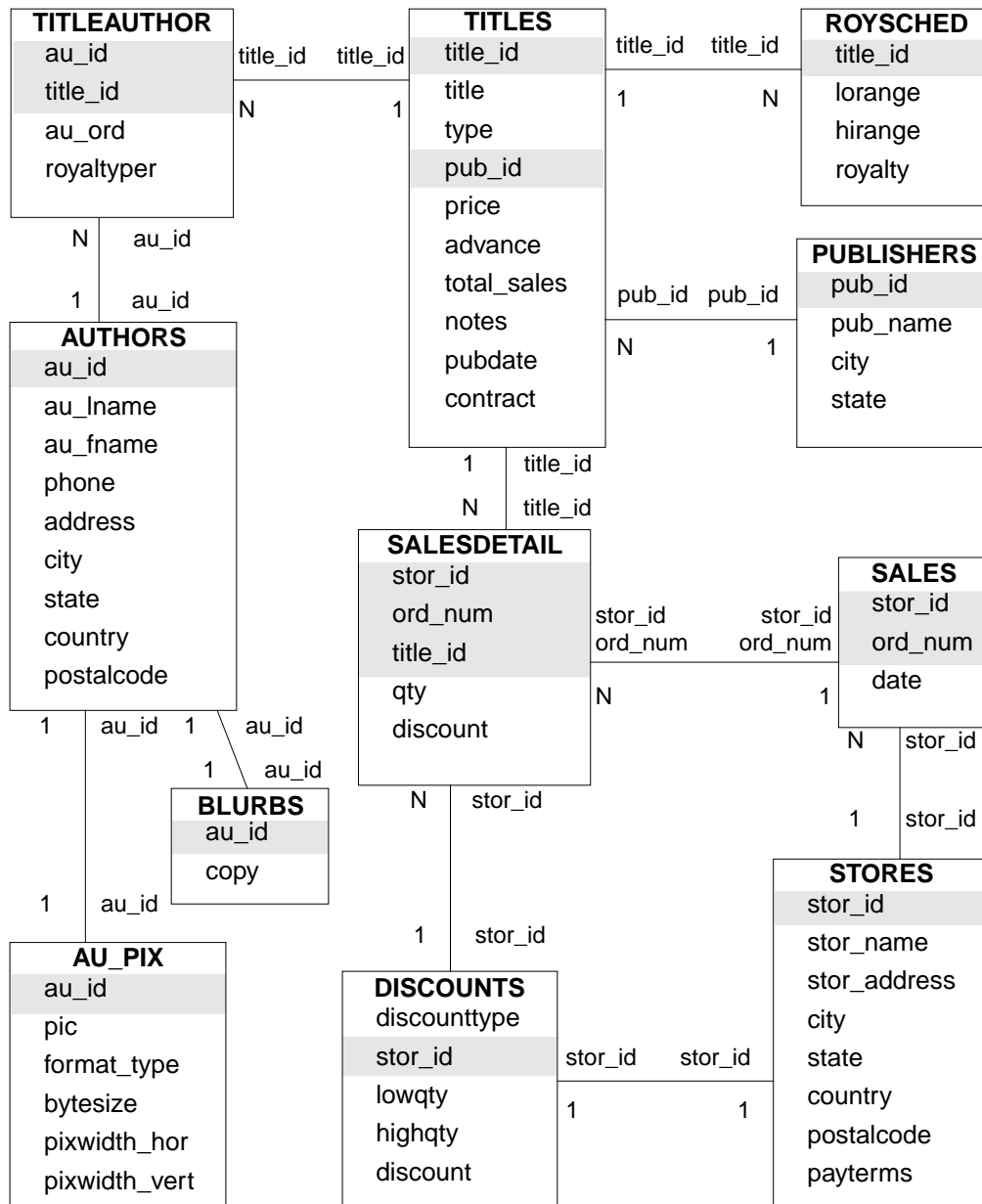

Figure A-1: Diagram of the pubs2 database



# B

## The *pubs3* Database

This chapter describes the sample database *pubs3*. This database contains the tables *publishers*, *authors*, *titles*, *titleauthor*, *salesdetail*, *sales*, *stores*, *store\_employees*, *discounts*, *roysched*, and *blurbs*.

The *pubs3* database also contains primary and foreign keys, rules, defaults, views, triggers and stored procedures.

A diagram of the *pubs3* database appears in Figure B-1 on page B-29.

For information about installing *pubs3*, see the configuration guide for your platform.

### Tables in the *pubs3* Database

---

The following tables describe each *pubs3* table. Each column header specifies the column name, its datatype (including any user-defined datatypes), its null or not null status, and how it uses referential integrity. The column header also specifies any defaults, rules, triggers, and indexes that affect the column are also specified in the column header.

#### *publishers* Table

---

*publishers* is defined as follows:

```
create table publishers
(pub_id char(4) not null,
pub_name varchar(40) not null,
city varchar(20) null,
state char(2) null,
unique nonclustered (pub_id))
```

Its *pub\_idrule* rule is defined as:

```
create rule pub_idrule
as @pub_id in
("1389", "0736", "0877", "1622", "1756")
or @pub_id like "99[0-9][0-9]"
```

Table B-1 lists the contents of *publishers*:

Table B-1: publishers table

pub_id	pub_name	city	state
0736	New Age Books	Boston	MA
0877	Binnet & Hardley	Washington	DC
1389	Algodata Infosystems	Berkeley	CA

### *authors* Table

*authors* is defined as follows:

```
create table authors
(au_id id not null,
 au_lname varchar(40) not null,
 au_fname varchar(20) not null,
 phone char(12) not null,
 address varchar(40) null,
 city varchar(20) null,
 state char(2) null,
 country varchar(12) null,
 postalcode char(10) null,
 unique nonclustered (au_id))
```

Its nonclustered index for the *au\_lname* and *au\_fname* columns is defined as:

```
create nonclustered index aunmind
on authors (au_lname, au_fname)
```

The *phone* column has the following default:

```
create default phonedflt as "UNKNOWN"
sp_bindefault phonedft, "authors.phone"
```

The following view uses *authors*:

```
create view titleview
as
select title, au_ord, au_lname,
price, num_sold, pub_id
from authors, titles, titleauthor
where authors.au_id = titleauthor.au_id
and titles.title_id = titleauthor.title_id
```

Table B-2 lists the contents of *authors*:

Table B-2: authors table

au_id	au_lname	au_fname	phone	address	city	state	country	postalcode
172-32-1176	White	Johnson	408 496-7223	10932 Bigge Rd.	Menlo Park	CA	USA	94025
213-46-8915	Green	Marjorie	510 986-7020	309 63rd St. #411	Oakland	CA	USA	94618
238-95-7766	Carson	Cheryl	510 548-7723	589 Darwin Ln.	Berkeley	CA	USA	94705
267-41-2394	O'Leary	Michael	408 286-2428	22 Cleveland Av. #14	San Jose	CA	USA	95128
274-80-9391	Straight	Dick	510 834-2919	5420 College Av.	Oakland	CA	USA	94609
341-22-1782	Smith	Meander	913 843-0462	10 Mississippi Dr.	Lawrence	KS	USA	66044
409-56-7008	Bennet	Abraham	510 658-9932	6223 Bateman St.	Berkeley	CA	USA	94705
427-17-2319	Dull	Ann	415 836-7128	3410 Blonde St.	Palo Alto	CA	USA	94301
472-27-2349	Gringlesby	Burt	707 938-6445	PO Box 792	Covelo	CA	USA	95428
486-29-1786	Locksley	Chastity	415 585-4620	18 Broadway Av.	San Francisco	CA	USA	94130
527-72-3246	Greene	Morningstar	615 297-2723	22 Graybar House Rd.	Nashville	TN	USA	37215
648-92-1872	Blotchet-Halls	Reginald	503 745-6402	55 Hillsdale Bl.	Corvallis	OR	USA	97330
672-71-3249	Yokomoto	Akiko	415 935-4228	3 Silver Ct.	Walnut Creek	CA	USA	94595
712-45-1867	del Castillo	Innes	615 996-8275	2286 Cram Pl. #86	Ann Arbor	MI	USA	48105
722-51-5454	DeFrance	Michel	219 547-9982	3 Balding Pl.	Gary	IN	USA	46403
724-08-9931	Stringer	Dirk	510 843-2991	5420 Telegraph Av.	Oakland	CA	USA	94609
724-80-9391	MacFeather	Stearns	510 354-7128	44 Upland Hts.	Oakland	CA	USA	94612
756-30-7391	Karsen	Livia	510 534-9219	5720 McAuley St.	Oakland	CA	USA	94609
807-91-6654	Panteley	Sylvia	301 946-8853	1956 Arlington Pl.	Rockville	MD	USA	20853

Table B-2: authors table (continued)

au_id	au_lname	au_fname	phone	address	city	state	country	postalcode
846-92-7186	Hunter	Sheryl	415 836-7128	3410 Blonde St.	Palo Alto	CA	USA	94301
893-72-1158	McBadden	Heather	707 448-4982	301 Putnam	Vacaville	CA	USA	95688
899-46-2035	Ringer	Anne	801 826-0752	67 Seventh Av.	Salt Lake City	UT	USA	84152
998-72-3567	Ringer	Albert	801 826-0752	67 Seventh Av.	Salt Lake City	UT	USA	84152

### *titles* Table

*titles* is defined as follows:

```
create table titles
(title_id tid not null,
title varchar(80) not null,
type char(12) not null,
pub_id char(4) null
references publishers(pub_id),
price money null,
advance numeric(12,2) null,
num_sold int null,
notes varchar(200) null,
pubdate datetime not null,
contract bit not null,
unique nonclustered (title_id))
```

Its nonclustered index for the *title* column is defined as:

```
create nonclustered index titleind
on titles (title)
```

Its *title\_idrule* is defined as:

```
create rule title_idrule
as
@title_id like "BU[0-9][0-9][0-9][0-9]" or
@title_id like "[MT]C[0-9][0-9][0-9][0-9]" or
@title_id like "P[SC][0-9][0-9][0-9][0-9]" or
@title_id like "[A-Z][A-Z]xxx" or
@title_id like "[A-Z][A-Z]yyyy"
```

The *type* column has the following default:

```
create default typedflt as "UNDECIDED"
sp_bindefault typedflt, "titles.type"
```



The *pubdate* column has this default:

```
create default datedflt as getdate()
sp_bindefault datedflt, "titles.pubdate"
```

*titles* uses the following trigger:

```
create trigger deltitle
on titles
for delete
as
if (select count(*) from deleted, salesdetail
where salesdetail.title_id = deleted.title_id) >0
begin
rollback transaction
print "You can't delete a title with sales."
end
```

The following view uses *titles*:

```
create view titleview
as
select title, au_ord, au_lname,
price, num_sold, pub_id
from authors, titles, titleauthor
where authors.au_id = titleauthor.au_id
and titles.title_id = titleauthor.title_id
```

Table B-3 lists the contents of *titles*:

Table B-3: titles table

title_id	title	type	pub_id	price	advance	num_sold	notes	pub_date	contract
BU1032	The Busy Executive's Database Guide	business	1389	19.99	5000.00	4095	An overview of available database systems with emphasis on common business applications. Illustrated.	Jun 12, 1986	1

Table B-3: titles table (continued)

title_id	title	type	pub_id	price	advance	num_sold	notes	pub_date	contract
BU1111	Cooking with Computers: Surreptitious Balance Sheets	business	1389	11.95	5000.00	3876	Helpful hints on how to use your electronic resources to the best advantage.	Jun 9, 1988	1
BU2075	You Can Combat Computer Stress!	business	0736	2.99	10125.00	18722	The latest medical and psychological techniques for living with the electronic office. Easy-to-understand explanations.	Jun 30, 1985	1
BU7832	Straight Talk About Computers	business	1389	19.99	5000.00	4095	Annotated analysis of what computers can do for you: a no-hype guide for the critical user.	Jun 22, 1987	1
MC2222	Silicon Valley Gastro-nomic Treats	mod-cook	0877	19.99	0.00	2032	Favorite recipes for quick, easy, and elegant meals; tried and tested by people who never have time to eat, let alone cook.	Jun 9, 1989	1

Table B-3: titles table (continued)

title_id	title	type	pub_id	price	advance	num_sold	notes	pub_date	contract
MC3021	The Gourmet Microwave	mod_cook	0877	2.99	15000.00	22246	Traditional French gourmet recipes adapted for modern microwave cooking.	Jun 18, 1985	1
PC1035	But Is It User Friendly?	popular_comp	1389	22.95	7000.00	8780	A survey of software for the naive user, focusing on the "friendliness" of each.	Jun 30, 1986	1
MC3026	The Psychology of Computer Cooking	UNDECIDED	0877	NULL	NULL	NULL	NULL	Jul 24, 1991	0
PC8888	Secrets of Silicon Valley	popular_comp	1389	20.00	8000.00	4095	Muckraking reporting by two courageous women on the world's largest computer hardware and software manufacturers.	Jun 12, 1987	1
PC9999	Net Etiquette	popular_comp	1389	NULL	NULL	NULL	A must-read for computer conferencing debutantes!	Jul 24, 1996	0

Table B-3: titles table (continued)

title_id	title	type	pub_id	price	advance	num_sold	notes	pub_date	contract
PS1372	Computer Phobic and Non-Phobic Individuals: Behavior Variations	psychology	0877	21.59	7000.00	375	A must for the specialist, this book examines the difference between those who hate and fear computers and those who think they are swell.	Oct 21,1990	1
PS2091	Is Anger the Enemy?	psychology	0736	10.95	2275.00	2045	Carefully researched study of the effects of strong emotions on the body. Metabolic charts included.	Jun 15, 1989	1
PS2106	Life Without Fear	psychology	0736	7.00	6000.00	111	New exercise, meditation, and nutritional techniques that can reduce the shock of daily interactions. Popular audience. Sample menus included. Exercise video available separately.	Oct 5, 1990	1

Table B-3: titles table (continued)

title_id	title	type	pub_id	price	advance	num_sold	notes	pub_date	contract
PS3333	Prolonged Data Deprivation: Four Case Studies	psychology	0736	19.99	2000.00	4072	What happens when the data runs dry? Searching evaluations of information-shortage effects on heavy users.	Jun 12, 1988	1
PS7777	Emotional Security: A New Algorithm	psychology	0736	7.99	4000.00	3336	Protecting yourself and your loved ones from undue emotional stress in the modern world. Use of computer and nutritional aids emphasized.	Jun 12, 1988	1
TC3218	Onions, Leeks, and Garlic: Cooking Secrets of the Mediterranean	trad_cook	0877	20.95	7000.00	375	Profusely illustrated in color, this makes a wonderful gift book for a cuisine-oriented friend.	Oct 21, 1990	1

Table B-3: titles table (continued)

title_id	title	type	pub_id	price	advance	num_sold	notes	pub_date	contract
TC4203	Fifty Years in Buckingham Palace Kitchens	trad_cook	0877	11.95	4000.00	15096	More anecdotes from the Queen's favorite cook describing life among English royalty. Recipes, techniques, tender vignettes.	Jun 12, 1985	1
TC7777	Sushi, Anyone?	trad_cook	0877	14.99	8000.00	4095	Detailed instructions on improving your position in life by learning how to make authentic Japanese sushi in your spare time. 5-10% increase in number of friends per recipe reported from beta test.	Jun 12, 1987	1

***titleauthor* Table**

*titleauthor* is defined as follows:

```

create table titleauthor
(au_id id not null
  references authors(au_id),
title_id tid not null
  references titles(title_id),
au_ord tinyint null,
royaltyper int null)

```

Its nonclustered index for the *au\_id* column is defined as:

```
create nonclustered index auidind
on titleauthor(au_id)
```

Its nonclustered index for the *title\_id* column is defined as:

```
create nonclustered index titleidind
on titleauthor(title_id)
```

The following view uses *titleauthor*:

```
create view titleview
as
select title, au_ord, au_lname,
price, num_sold, pub_id
from authors, titles, titleauthor
where authors.au_id = titleauthor.au_id
and titles.title_id = titleauthor.title_id
```

The following procedure uses *titleauthor*:

```
create procedure byroyalty @percentage int
as
select au_id from titleauthor
where titleauthor.royaltypers = @percentage
```

Table B-4 lists the contents of *titleauthor*:

Table B-4: titleauthor table

au_id	title_id	au_ord	royaltypers
172-32-1176	PS3333	1	100
213-46-8915	BU1032	2	40
213-46-8915	BU2075	1	100
238-95-7766	PC1035	1	100
267-41-2394	BU1111	2	40
267-41-2394	TC7777	2	30
274-80-9391	BU7832	1	100
409-56-7008	BU1032	1	60
427-17-2319	PC8888	1	50
472-27-2349	TC7777	3	30
486-29-1786	PC9999	1	100
486-29-1786	PS7777	1	100
648-92-1872	TC4203	1	100

Table B-4: titleauthor table (continued)

au_id	title_id	au_ord	royaltyper
672-71-3249	TC7777	1	40
712-45-1867	MC2222	1	100
722-51-5454	MC3021	1	75
724-80-9391	BU1111	1	60
724-80-9391	PS1372	2	25
756-30-7391	PS1372	1	75
807-91-6654	TC3218	1	100
846-92-7186	PC8888	2	50
899-46-2035	MC3021	2	25
899-46-2035	PS2091	2	50
998-72-3567	PS2091	1	50
998-72-3567	PS2106	1	100

***salesdetail*** Table

*salesdetail* is defined as follows:

```
create table salesdetail
(stor_id char(4) not null
 references sales(stor_id),
ord_num numeric(6,0)
 references sales(ord_num),
title_id tid not null
 references titles(title_id),
qty smallint not null,
discount float not null)
```

Its nonclustered index for the *title\_id* column is defined as:

```
create nonclustered index titleidind
on salesdetail (title_id)
```

Its nonclustered index for the *stor\_id* column is defined as:

```
create nonclustered index salesdetailind
on salesdetail (stor_id)
```

Its *title\_idrule* rule is defined as:



```

create rule title_idrule
as
@title_id like "BU[0-9][0-9][0-9][0-9]" or
@title_id like "[MT]C[0-9][0-9][0-9][0-9]" or
@title_id like "P[SC][0-9][0-9][0-9][0-9]" or
@title_id like "[A-Z][A-Z]xxxx" or
@title_id like "[A-Z][A-Z]yyyy"

```

*salesdetail* uses the following trigger:

```

create trigger totalsales_trig on salesdetail
for insert, update, delete
as
/* Save processing: return if there are no rows affected */
if @@rowcount = 0
begin
return
end
/* add all the new values */
/* use isnull: a null value in the titles table means
** "no sales yet" not "sales unknown"
*/
update titles
set num_sold = isnull(num_sold, 0) + (select sum(qty)
from inserted
where titles.title_id = inserted.title_id
where title_id in (select title_id from inserted)
/* remove all values being deleted or updated */
update titles
set num_sold = isnull(num_sold, 0) - (select sum(qty)
from deleted
where titles.title_id = deleted.title_id
where title_id in (select title_id from deleted)

```

Table B-5 lists the contents of *salesdetail*:

Table B-5: salesdetail table

stor_id	ord_num	title_id	qty	discount
7896	100014	TC3218	75	40.000000
7896	100014	TC7777	75	40.000000
7131	100017	TC3218	50	40.000000
7131	100017	TC7777	80	40.000000
5023	100020	TC3218	85	40.000000
8042	100016	PS3333	90	45.000000
8042	100016	TC3218	40	45.000000
8042	100016	PS2106	30	45.000000
8042	100023	PS2106	50	45.000000
8042	100015	PS2106	31	45.000000

Table B-5: salesdetail table (continued)

stor_id	ord_num	title_id	qty	discount
8042	100016	MC3021	69	45.000000
5023	100009	PC1035	1000	46.700000
5023	100007	BU2075	500	46.700000
5023	100007	BU1032	200	46.700000
5023	100007	BU7832	150	46.700000
5023	100007	PS7777	125	46.700000
5023	100018	TC7777	1000	46.700000
5023	100018	BU1032	1000	46.700000
5023	100018	PC1035	750	46.700000
7131	100004	BU1032	200	46.700000
7066	100012	BU7832	100	46.700000
7066	100021	PS7777	200	46.700000
7066	100021	PC1035	300	46.700000
7066	100021	TC7777	350	46.700000
5023	100025	PS2091	1000	46.700000
7067	100019	PS2091	200	46.700000
7067	100019	PS7777	250	46.700000
7067	100019	PS3333	345	46.700000
7067	100019	BU7832	360	46.700000
5023	100020	PS2091	845	46.700000
5023	100020	PS7777	581	46.700000
5023	100027	PS1372	375	46.700000
7067	100019	BU1111	175	46.700000
5023	100020	BU7832	885	46.700000
5023	100025	BU7832	900	46.700000
5023	100007	TC4203	550	46.700000
7131	100004	TC4203	350	46.700000
7896	100014	TC4203	275	46.700000
7066	100021	TC4203	500	46.700000
7067	100019	TC4203	512	46.700000
7131	100004	MC3021	400	46.700000
5023	100007	PC8888	105	46.700000
5023	100018	PC8888	300	46.700000
7066	100021	PC8888	350	46.700000
7067	100019	PC8888	335	46.700000
7131	100017	BU1111	500	46.700000
7896	100014	BU1111	340	46.700000
5023	100007	BU1111	370	46.700000
5023	100025	PS3333	750	46.700000
8042	100014	BU7832	300	51.700000
8042	100013	BU2075	150	51.700000
8042	100013	BU1032	300	51.700000

Table B-5: salesdetail table (continued)

stor_id	ord_num	title_id	qty	discount
8042	100013	PC1035	400	51.700000
8042	100016	PS7777	180	51.700000
8042	100014	TC4203	250	51.700000
8042	100013	TC4203	226	51.700000
8042	100013	MC3021	400	51.700000
8042	100023	BU1111	390	51.700000
5023	100003	MC3021	5000	50.000000
5023	100018	PC8888	2000	50.000000
5023	100018	BU2075	2000	50.000000
5023	100010	PC1035	2000	50.000000
5023	100022	PC1035	2000	50.000000
5023	100022	PS7777	1500	50.000000
5023	100025	BU2075	3000	50.000000
5023	100025	TC7777	1500	50.000000
5023	100026	BU2075	3000	50.000000
5023	100026	BU2075	3000	50.000000
5023	100020	PS3333	2687	50.000000
5023	100020	TC7777	1090	50.000000
5023	100020	PC1035	2138	50.000000
5023	100027	MC2222	2032	50.000000
5023	100027	BU1111	1001	50.000000
5023	100022	BU1111	1100	50.000000
5023	100018	BU7832	1400	50.000000
5023	100009	TC4203	2700	50.000000
5023	100010	TC4203	2500	50.000000
5023	100018	TC4203	3500	50.000000
5023	100009	MC3021	4500	50.000000
5023	100007	MC3021	1600	50.000000
5023	100018	MC3021	2550	50.000000
5023	100022	MC3021	3000	50.000000
5023	100026	MC3021	3200	50.000000
5023	100009	BU2075	2200	50.000000
5023	100010	BU1032	1500	50.000000
5023	100027	PC8888	1005	50.000000
7896	100013	BU2075	42	50.500000
7896	100013	PC1035	25	50.500000
7131	100005	BU2075	35	50.500000
7067	100011	PC1035	34	50.500000
7067	100011	TC4203	53	50.500000
8042	100015	BU2075	30	55.500000
8042	100015	BU1032	94	55.500000
7066	100001	BU2075	200	57.200000

Table B-5: salesdetail table (continued)

stor_id	ord_num	title_id	qty	discount
7896	100013	TC4203	350	57.200000
7066	100001	TC4203	230	57.200000
7066	100001	MC3021	200	57.200000
7131	100005	MC3021	137	57.200000
7067	100011	MC3021	270	57.200000
7067	100011	BU2075	230	57.200000
7131	100005	BU1032	345	57.200000
7067	100011	BU1032	136	57.200000
8042	100015	TC4203	300	62.200000
8042	100015	MC3021	270	62.200000
8042	100015	PC1035	133	62.200000
5023	100002	TC4203	2500	60.500000
5023	100002	BU2075	4000	60.500000
6380	100028	BU2075	200	57.200000
6380	100028	MC3021	250	57.200000
6380	100029	PS3333	200	46.700000
6380	100029	PS7777	500	46.700000
6380	100029	TC3218	125	46.700000
6380	100014	BU2075	135	46.700000
6380	100014	BU1032	320	46.700000
6380	100014	TC4203	300	46.700000
6380	100014	MC3021	400	46.700000

**sales Table**

*sales* is defined as follows:

```
create table sales
(stor_id char(4) not null
 references stores(stor_id),
ord_num numeric(6,0) identity,
date datetime not null,
unique nonclustered (ord_num))
```

Table B-6 lists the contents of *sales*:

Table B-6: sales table

stor_id	ord_num	date
5023	100002	Oct 31 1995
5023	100003	Nov 6 1995
5023	100007	Dec 1 1996

Table B-6: sales table (continued)

stor_id	ord_num	date
5023	100009	Dec 12 1996
5023	100010	Feb 15 1997
5023	100018	Mar 18 1997
5023	100020	Mar 21 1997
5023	100022	Jul 27 1994
5023	100025	Mar 21 1997
5023	100026	Mar 21 1997
5023	100027	Mar 21 1997
6380	100028	Dec 13 1994
6380	100029	Feb 17 1995
7066	100001	Oct 12 1996
7066	100012	Oct 27 1995
7066	100021	Aug 5 1996
7067	100008	Jan 2 1997
7067	100024	Jun 13 1995
7131	100006	Nov 16 1996
7131	100011	Dec 20 1995
7131	100019	Sep 8 1996
7896	100005	Aug 14 1996
7896	100017	Feb 14 1997
8042	100004	Jul 13 1996
8042	100013	May 23 1995
8042	100014	Jan 13 1997
8042	100015	Feb 20 1997
8042	100016	Mar 20 1997
8042	100023	Mar 20 1997

**stores Table**

*stores* is defined as follows:

```
create table stores
(stor_id char(4) not null,
stor_name varchar(40) not null,
stor_address varchar(40) null,
city varchar(20) null,
state char(2) null,
country varchar(12) null,
postalcode char(10) null,
payterms varchar(12) null,
unique nonclustered (stor_id))
```

Table B-7 lists the contents of *stores*:

Table B-7: stores table

stor_id	stor_name	stor_address	city	state	country	postal-code	pay-terms
7066	Barnum's	567 Pasadena Ave.	Tustin	CA	USA	92789	Net 30
7067	News & Brews	577 First St.	Los Gatos	CA	USA	96745	Net 30
7131	Doc-U-Mat: Quality Laundry and Books	24-A Avrogado Way	Remulade	WA	USA	98014	Net 60
8042	Bookbeat	679 Carson St.	Portland	OR	USA	89076	Net 30
6380	Eric the Read Books	788 Catamaugus Ave.	Seattle	WA	USA	98056	Net 60
7896	Fricative Bookshop	89 Madison St.	Fremont	CA	USA	90019	Net 60
5023	Thoreau Reading Discount Chain	20435 Walden Expressway	Concord	MA	USA	01776	Net 60

**store\_employees Table**

*store\_employees* is defined as follows:

```
create table store_employees
(stor_id char(4) null
 references stores(stor_id),
emp_id id not null,
mgr_id id null
 references store_employees(emp_id),
emp_lname varchar(40) not null,
emp_fname varchar(20) not null,
phone char(12) null,
address varchar(40) null,
city varchar(20) null,
state char(2) null,
country varchar(12) null,
postalcode varchar(10) null,
unique nonclustered (emp_id))
```

Table B-8 lists the contents of *store\_employees*:

Table B-8: store\_employees table

stor_id	emp_id	mgr_id	emp_lname	emp_fname	phone	address	city	state	country	postal-code
7066	415-92-7301	415-92-7301	Chichikov	P.	619 336-8978	20 Alfalfa Ave.	Twenty-nine Palms	CA	USA	92277
7066	202-93-0009	415-92-7301	Spindle-shanks	Daisy	619 336-8900	14 Wild Cat Way	Twenty-nine Palms	CA	USA	92277
7066	444-89-2342	415-92-7301	Ratsbane	Ian	619 344-92321	1827 Road-runner Dr.	Twenty-nine Palms	CA	USA	92278
7066	332-78-2382	415-92-7301	Bayless	Chuck	619 777-4356	7 Maynard Dr.	Twenty-nine Palms	CA	USA	92277
7066	898-00-2383	415-92-7301	Pumpion	Tammy	619 222-3434	10089 Lazy Joe Ave.	Twenty-nine Palms	CA	USA	92277
7066	222-90-3737	415-92-7301	Barnum	Arthur	619 333-3232	522 Lupine Ave.	Twenty-nine Palms	CA	USA	92277
7066	939-32-1212	415-92-7301	Ronald	Bill	619 333-4550	69 Coyote Ct.	Twenty-nine Palms	CA	USA	92277

Table B-8: store\_employees table (continued)

stor_id	emp_id	mgr_id	emp_lname	emp_fname	phone	address	city	state	country	postal-code
7067	343-38-9494	343-38-9494	St. Augustine	Fiona	408 222-8383	17 Call of the Wild Rd.	Los Gatos	CA	USA	95030
7067	222-90-3483	343-38-9494	Sebastian	Basil	408 334-8928	29 Dharma Rd.	Los Gatos	CA	USA	95030
7067	121-00-3823	343-38-9494	March-main	Albin	408 343-8934	1001 Top of the Hill Ct.	Los Gatos	CA	USA	95030
7067	232-29-8938	343-38-9494	Barlow	Hilary	408 232-3332	2 Topping Way	Los Gatos	CA	USA	95032
7067	232-89-9393	343-38-9494	Dieuberi	Gustav	408 675-8938	30 Mount Madonna Rd.	Los Gatos	CA	USA	95030
7131	565-67-3920	565-67-3920	Lavator	Marie	206 328-2838	14 Peter Grubb Rd. SE	Renton	WA	USA	98058
7131	848-34-4838	565-67-3920	Sope	Inez	206 438-3434	1238 Index Ave. SE	Renton	WA	USA	98058
7131	232-38-2232	565-67-3920	Tubb	Wally	206 323-2828	180 Moses Lane S	Renton	WA	USA	98058
7131	111-90-3283	565-67-3920	Basin	Chalker	206 323-7777	192 Naches Ave. N	Renton	WA	USA	98055
7131	323-32-4444	565-67-3920	Waters	Johnny	206 323-9020	1 Pelly Ave. N	Renton	WA	USA	98055
7131	238-32-0079	238-32-0079	Scrubb	Billy	206 444-3232	90 Vashion St. NE	Renton	WA	USA	98059
7131	349-00-9393	565-67-3920	Tuwel	Terry	206 323-3233	66 Sunset Blvd. SW	Renton	WA	USA	98055
8042	723-99-9329	723-99-9329	Crook-shank	Flannery	503 323-9090	SW 222 Laber Ct.	Portland	OR	USA	97236
8042	343-32-0034	723-99-9329	Sitwell	Davenport	503 333-9494	14 SE Krause Lane	Portland	OR	USA	97236
8042	877-12-9393	723-99-9329	Bartholomew	Curan	503 333-9332	18 SE Knee St.	Portland	OR	USA	97266
8042	323-99-0009	723-99-9329	Yaddo	Mary	503 333-4844	NE Klickitat St.	Portland	OR	USA	97212



Table B-8: store\_employees table (continued)

stor_id	emp_id	mgr_id	emp_lname	emp_fname	phone	address	city	state	country	postal-code
8042	434-94-3203	723-99-9329	Peacock	Mavis	503 494-3413	4978 SW Huns Rd.	Portland	OR	USA	97223
8042	232-94-5885	723-99-9329	Baldwin	Dorothy	503 333-9494	9 N. Image Canoe Ave.	Portland	OR	USA	97217
8042	323-09-5872	723-99-9329	Corbit	P.	503 335-3491	89 NW Industry St.	Portland	OR	USA	97210
8042	323-54-3434	723-99-9329	Pilkinton	Faith	503 333-4531	18 SW Inez St.	Portland	OR	USA	97224
8042	331-90-8484	723-99-9329	Botteghe	Obscura	503 889-2832	555 SW Keerins Ct.	Portland	OR	USA	97223
8042	884-32-8282	723-99-9329	Martineau	Tristan	503 323-5954	346 N. Leade Rd.	Portland	OR	USA	97203
8042	112-90-3829	723-99-9329	Laughton	Karla	503 323-5929	900 N. Magpie St.	Portland	OR	USA	97202
8042	434-23-9292	723-99-9329	MacLeish	Cochran	503 433-9493	1722 SE Ogden Ct.	Portland	OR	USA	97202
6380	433-01-3922	433-01-3922	Horgran	Eric	206 323-4983	18 Thud Dr. S.	Seattle	WA	USA	98198
6380	232-30-9999	433-01-3922	Farnsdale	Finwick	206 434-4949	2 Bellevue Ave.	Seattle	WA	USA	98118
6380	333-90-3828	433-01-3922	Wolfe	Wanda	206 323-3333	2 S. Boze St. #15	Seattle	WA	USA	98108
6380	322-09-2122	433-01-3922	Begude	Nina	206 333-9023	1297 W. Cay Way	Seattle	WA	USA	98108
6380	342-78-2832	433-01-3922	Howe	Saphron	206 323-4933	9827 Des Moines Dr.	Seattle	WA	USA	98108
6380	882-00-3234	433-01-3922	Salidin	Uma	206 390-8328	13 Echo Lake Place	Seattle	WA	USA	98126
6380	321-89-8832	433-01-3922	Marsicano	Evan	206 322-9392	7 Dancer Ave. SW'	Seattle	WA	USA	98126
6380	762-32-5555	433-01-3922	Bouignini	Gus	206 323-9396	308 S. Fidalgo St.	Seattle	WA	USA	98108
7896	433-01-3921	433-01-3921	Malraison	Marcel	206 889-9983	2298 Berry Dr.	Fremont	CA	USA	94555
7896	322-32-8382	433-01-3921	West	Diana	206 898-3233	20-B Knute St.	Fremont	CA	USA	94536

Table B-8: store\_employees table (continued)

stor_id	emp_id	mgr_id	emp_lname	emp_fname	phone	address	city	state	country	postal-code
7896	328-74-8748	433-01-3921	Cazalis	Mari	206 326-6785	18 May Dr. #7	Fremont	CA	USA	94555
7896	325-87-6766	433-01-3921	Zorronius	Gaius	206 363-8988	1967 Claude Dr.	Fremont	CA	USA	94555
7896	323-67-5646	433-01-3921	Podding	Marvin	206 438-7858	242 Ram Ct. #123	Fremont	CA	USA	94539
7896	673-03-6728	433-01-3921	Phelan	Micky	206 323-7676	1212 Spinn Ct.	Fremont	CA	USA	94539
7896	326-77-6482	433-01-3921	Bokanowski	Peter	206 432-4832	13 Sparto Dr.	Fremont	CA	USA	94539
7896	653-48-2975	433-01-3921	Poodals	F.W.	206 387-6863	739 Sendak Dr.	Fremont	CA	USA	94538
7896	320-37-4682	433-01-3921	Scrubbs	Randy	206 323-3874	18 Washo Dr. #A	Fremont	CA	USA	94539
7896	323-67-4762	433-01-3921	Mullins	M.	206 382-7862	1717 Zircon Ter.	Fremont	CA	USA	94555
7896	326-76-3863	433-01-3921	Clarac	Sebastian	206 387-6732	5622 Zin St. #78	Fremont	CA	USA	94539
5023	534-92-2910	534-92-2910	Armand	Mary	510 323-5478	1912 Badger Ln.	Concord	CA	USA	94521
5023	342-38-2782	534-92-2910	Blanzat	Gomez	510 382-3828	4229 Tiffany Pl.	Concord	CA	USA	94518
5023	322-39-3222	534-92-2910	Winate	Patrick	510 322-5873	16 Mahoo Ln.	Concord	CA	USA	94521
5023	932-20-4389	534-92-2910	Burke	Aldous	510 433-4829	12 Ponder Dr. #4	Concord	CA	USA	94521
5023	322-43-2828	534-92-2910	Roughhead	Jonathan	510 323-4782	2 Athos Ct.	Concord	CA	USA	94521
5023	832-32-3289	534-92-2910	Johnson	Alexis	510 323-3824	927 Aramis Ct.	Concord	CA	USA	94520
5023	432-32-4444	534-92-2910	Blitzstein	Jack	510 323-3874	2 Porthos Ct.	Concord	CA	USA	94519
5023	543-43-8438	534-92-2910	Darby	Andy	510 422-3232	222 Juniper Ct.	Concord	CA	USA	94519
5023	423-42-9933	534-92-2910	Askanzi	Robert	510 422-3232	222 Juniper Ct.	Concord	CA	USA	94519

Table B-8: store\_employees table (continued)

stor_id	emp_id	mgr_id	emp_lname	emp_fname	phone	address	city	state	country	postal-code
5023	838-28-1982	534-92-2910	Zavatta	Virginia	510 423-4932	629 Wind Way	Concord	CA	USA	94521
5023	433-43-3838	534-92-2910	Fife	Ben	510 322-8427	782 Sapling Ct.	Concord	CA	USA	94519

**roysched** Table

*roysched* is defined as follows:

```
create table roysched
  title_id tid not null
  references titles(title_id),
  lorange int null,
  hirange int null,
  royalty int null)
```

Its nonclustered index for the *title\_id* column is defined as:

```
create nonclustered index titleidind
on roysched (title_id)
```

Table B-9 lists the contents of *roysched*:

Table B-9: roysched table

title_id	lorange	hirange	royalty
BU1032	0	5000	10
BU1032	5001	50000	12
PC1035	0	2000	10
PC1035	2001	3000	12
PC1035	3001	4000	14
PC1035	4001	10000	16
PC1035	10001	50000	18
BU2075	0	1000	10
BU2075	1001	3000	12
BU2075	3001	5000	14
BU2075	5001	7000	16
BU2075	7001	10000	18
BU2075	10001	12000	20

Table B-9: roysched table (continued)

title_id	lorange	hirange	royalty
BU2075	12001	14000	22
BU2075	14001	50000	24
PS2091	0	1000	10
PS2091	1001	5000	12
PS2091	5001	10000	14
PS2091	10001	50000	16
PS2106	0	2000	10
PS2106	2001	5000	12
PS2106	5001	10000	14
PS2106	10001	50000	16
MC3021	0	1000	10
MC3021	1001	2000	12
MC3021	2001	4000	14
MC3021	4001	6000	16
MC3021	6001	8000	18
MC3021	8001	10000	20
MC3021	10001	12000	22
MC3021	12001	50000	24
TC3218	0	2000	10
TC3218	2001	4000	12
TC3218	4001	6000	14
TC3218	6001	8000	16
TC3218	8001	10000	18
TC3218	10001	12000	20
TC3218	12001	14000	22
TC3218	14001	50000	24
PC8888	0	5000	10
PC8888	5001	10000	12
PC8888	10001	15000	14
PC8888	15001	50000	16
PS7777	0	5000	10
PS7777	5001	50000	12
PS3333	0	5000	10
PS3333	5001	10000	12

Table B-9: roysched table (continued)

title_id	lorange	hirange	royalty
PS3333	10001	15000	14
PS3333	15001	50000	16
BU1111	0	4000	10
BU1111	4001	8000	12
BU1111	8001	10000	14
BU1111	12001	16000	16
BU1111	16001	20000	18
BU1111	20001	24000	20
BU1111	24001	28000	22
BU1111	28001	50000	24
MC2222	0	2000	10
MC2222	2001	4000	12
MC2222	4001	8000	14
MC2222	8001	12000	16
MC2222	8001	12000	16
MC2222	12001	20000	18
MC2222	20001	50000	20
TC7777	0	5000	10
TC7777	5001	15000	12
TC7777	15001	50000	14
TC4203	0	2000	10
TC4203	2001	8000	12
TC4203	8001	16000	14
TC4203	16001	24000	16
TC4203	24001	32000	18
TC4203	32001	40000	20
TC4203	40001	50000	22
BU7832	0	5000	10
BU7832	5001	10000	12
BU7832	10001	15000	14
BU7832	15001	20000	16
BU7832	20001	25000	18
BU7832	25001	30000	20
BU7832	30001	35000	22

Table B-9: roysched table (continued)

title_id	lorange	hirange	royalty
BU7832	35001	50000	24
PS1372	0	10000	10
PS1372	10001	20000	12
PS1372	20001	30000	14
PS1372	30001	40000	16
PS1372	40001	50000	18

**discounts Table**

*discounts* is defined as follows:

```
create table discounts
(discounttype varchar(40) not null,
stor_id char(4) null
references stores(stor_id),
lowqty smallint null,
highqty smallint null,
discount float not null)
```

Table B-10 lists the contents of *discounts*:

Table B-10: discounts table

discounttype	stor_id	lowqty	highqty	discount
Initial Customer	8042	NULL	NULL	10.5
Volume Discount	NULL	100	1001	6.7
Huge Volume Discount	NULL	1001	NULL	10
Customer Discount	8042	NULL	NULL	5

**blurbs Table**

*blurbs* is defined as follows:

```
create table blurbs
(au_id id not null
references authors(au_id),
copy text null)
```

Table B-11 lists the contents of *blurbs*:

Table B-11: blurbs table

au_id	copy
486-29-1786	<p>If Chastity Locksley didn't exist, this troubled world would have created her! Not only did she master the mystic secrets of inner strength to conquer adversity when she encountered it in life, but also, after "reinventing herself," as she says, by writing "Emotional Security: A New Algorithm" following the devastating loss of her cat, Old Algorithm, she founded Publish or Perish, the page-by-page, day-by-day, write-yourself-to-wellness encounter workshops franchise empire, the better to share her inspiring discoveries with us all. Her "Net Etiquette," a brilliant social treatise in its own right and a fabulous pun, is the only civilized alternative to the gross etiquette often practiced on the public networks.</p>
648-92-1872	<p>A chef's chef and a raconteur's raconteur, Reginald Blotchet-Halls calls London his second home. "Th' palace kitchen's me first 'ome, act'ly!" Blotchet-Halls' astounding ability to delight our palates with palace delights is matched only by his equal skill in satisfying our perpetual hunger for delicious back-stairs gossip by serving up tidbits and entrees literally fit for a king!</p>
998-72-3567	<p>Albert Ringer was born in a trunk to circus parents, but another kind of circus trunk played a more important role in his life years later. He grew up as an itinerant wrestler and roustabout in the reknowned Ringer Brothers and Betty and Bernie's Circus. Once known in the literary world only as Anne Ringer's wrestling brother, he became a writer while recuperating from a near-fatal injury received during a charity benefit bout with a gorilla. "Slingshotting" himself from the ring ropes, Albert flew over the gorilla's head and would have landed head first on the concrete. He was saved from certain death by Nana, an elephant he had befriended as a child, who caught him in her trunk. Nana held him so tightly that three ribs cracked and he turned blue from lack of oxygen. "I was delirious. I had an out-of-body experience! My whole life passed before me eyes. I promised myself 'If I get through this, I'll use my remaining time to share what I learned out there.' I owe it all to Nana!"</p>
899-46-2035	<p>Anne Ringer ran away from the circus as a child. A university creative writing professor and her family took Anne in and raised her as one of their own. In this warm and television-less setting she learned to appreciate the great classics of literature. The stream of aspiring and accomplished writers that flowed constantly through the house confirmed her repudiation of the circus family she'd been born into: "Barbarians!" The steadily growing recognition of her literary work was, to her, vindication. When her brother's brush with death brought them together after many years, she took advantage of life's crazy chance thing and broke the wall of anger that she had constructed to separate them. Together they wrote, "Is Anger the Enemy?" an even greater blockbuster than her other collaborative work, with Michel DeFrance, "The Gourmet Microwave."</p>

Table B-11: blurbs table (continued)

au_id	copy
672-71-3249	<p>They asked me to write about myself and my book, so here goes: I started a restaurant called "de Gustibus" with two of my friends. We named it that because you really can't discuss taste. We're very popular with young business types because we're young business types ourselves. Whenever we tried to go out to eat in a group we always got into these long tiresome negotiations: "I just ate Italian," or "I ate Greek yesterday," or "I NEVER eat anything that's not organic!" Inefficient. Not what business needs today. So, it came to us that we needed a restaurant we could all go to every day and not eat the same thing twice in a row maybe for a year! We thought, "Hey, why make people choose one kind of restaurant over another, when what they really want is a different kind of food?" At de Gustibus you can eat Italian, Chinese, Japanese, Greek, Russian, Tasmanian, Iranian, and on and on all at the same time. You never have to choose. You can even mix and match! We just pooled our recipes, opened the doors, and never looked back. We're a big hit, what can I say? My recipes in "Sushi, Anyone?" are used at de Gustibus. They satisfy crowds for us every day. They will work for you, too. Period!</p>
409-56-7008	<p>Bennet was the classic too-busy executive. After discovering computer databases, he now has the time to run several successful businesses and sit on three major corporate boards. Bennet also donates time to community service organizations. Miraculously, he also finds time to write and market executive-oriented, in-depth computer hardware and software reviews. "I'm hyperkinetic, so being dynamic and fast-moving is a piece of cake. But being organized isn't easy for me or for anyone I know. There's just one word for that: 'databases!' Databases can cure you or kill you. If you get the right one, you can be like me. If you get the wrong one, watch out. Read my book!"</p>



**Diagram of the *pubs3* Database**

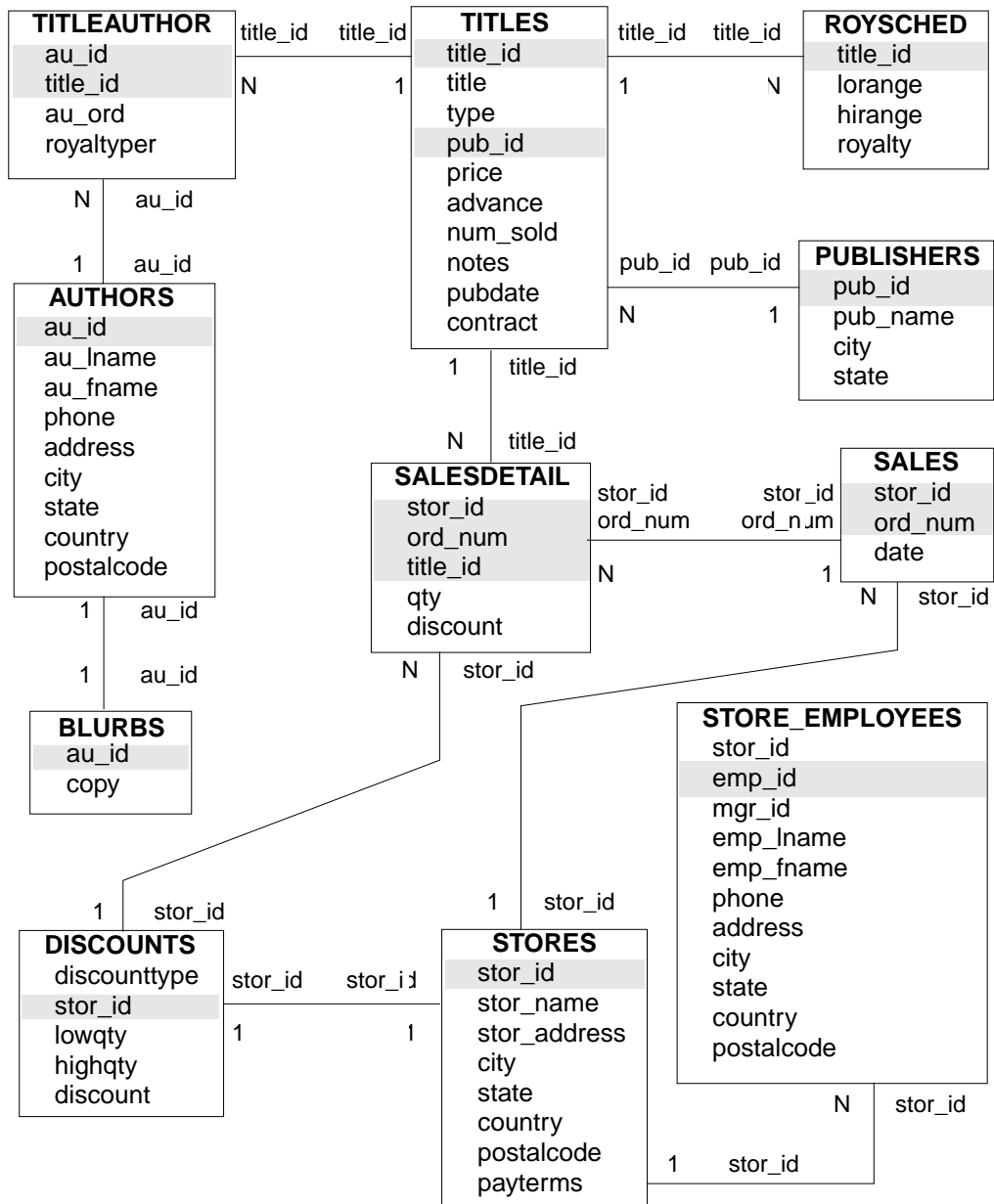

Figure B-1: Diagram of the pubs3 database



# Index

**Note:** Page numbers in **bold** are primary references.

## Symbols

- & (ampersand)
  - “and” bitwise operator 1-13, 2-9
- \* (asterisk)
  - multiplication operator 1-12, 2-9 to 2-13
  - for overlength numbers 10-12
  - pairs surrounding comments 13-30
  - select and 2-4
- \*= (asterisk equals) outer join operator 4-7, 4-17
- \*/ (asterisk slash), comment keyword 13-29, 13-30
- @ (at sign)
  - local variable name 13-31
  - procedure parameters and 14-6
  - rule arguments and 12-9
- @@ (at signs), global variable name 13-36
- \ (backslash)
  - character string continuation with 2-32
- ^ (caret)
  - “exclusive or” bitwise operator 1-13, 2-9
- , (comma)
  - in default print format for money values 6-10
- \$ (dollar sign)
  - in identifiers 1-7
  - in money datatypes 8-10
- (double hyphen) comments 1-26, 13-30
- =\* (equals asterisk) outer join operator 4-7, 4-18
- = (equals sign)
  - comparison operator 1-15, 2-20
- > (greater than)
  - comparison operator 1-15, 2-20
  - range specification 2-22
- >= (greater than or equal to) comparison operator 1-15, 2-20
- < (less than)
  - comparing dates 2-20
  - comparison operator 1-15
  - range queries and 2-22
- <= (less than or equal to) comparison operator 1-15, 2-20
- (minus sign)
  - arithmetic operator 1-12, 2-9 to 2-13
  - for negative monetary values 8-10
- != (not equal to) comparison operator 1-15, 2-20
- <> (not equal to) comparison operator 1-15, 2-20
- !> (not greater than) comparison operator 1-15, 2-20
- !< (not less than) comparison operator 1-15, 2-20
- () (parentheses)
  - in arithmetic statements 2-12
  - in built-in functions 10-5
  - in expressions 1-12
  - in matching lists 2-23
  - in system functions 10-5
  - with union operators 3-39
- % (percent sign)
  - arithmetic operator (modulo) 1-13, 2-9 to 2-13
- | (pipe)
  - “or” bitwise operator 1-13, 2-9
- + (plus)
  - arithmetic operator 1-12, 2-9 to 2-13
  - null values and 2-36
  - string concatenation operator 1-14, 10-15

- # (pound sign), temporary table
    - identifier prefix 7-11, 7-23, 7-25
  - £ (pound sterling sign)
    - in identifiers 1-7
    - in money datatypes 8-10
  - " " (quotation marks)
    - comparison operators and 1-15
    - enclosing column headings 2-7 to 2-8
    - enclosing empty strings 1-16, 8-16
    - enclosing parameter values 14-9
    - enclosing values 6-6, 8-4
    - in expressions 1-16
    - literal specification of 1-16, 2-31
  - / (slash)
    - arithmetic operator (division) 1-12, 2-9 to 2-13
  - /\* (slash asterisk), comment keyword 13-29, 13-30
  - ~ (tilde)
    - “not” bitwise operator 1-13, 2-9
  - \_ (underscore)
    - in temporary table names 7-25
  - ¥ (yen sign)
    - in identifiers 1-7
    - in money datatypes 8-10
- Numerics**
- “0x” 8-9
    - counted in *textsize* 2-14
- A**
- Abbreviations**
- date parts 10-25
  - out for *output* 14-26
- abs** absolute value mathematical function 10-21
- Accounts, Server.** *See* Logins; Users
- acos** mathematical function 10-21
- Adding**
- column data with insert 8-13, 8-22 to 8-25
  - columns to a table 7-49
  - constraints to a table 7-50
  - foreign keys 16-9 to 16-10
  - IDENTITY column to a table 7-50
  - rows to a table or view 8-12 to 8-25
  - timestamp* column 17-28
  - user-defined datatypes 6-15 to 6-16
  - users to a database 7-4
- Addition operator (+)** 1-12, 2-9 to 2-13
- add** keyword
- alter table 7-49
- Administrative instructions and results** 1-2
- Aggregate functions** 3-1 to 3-7, 10-19 to 10-20
- See also* Row aggregates; *individual function names*
- all keyword and 3-2
  - compute clause and 1-19, 3-29 to 3-36
  - cursors and 17-10
  - datatypes and 3-3
  - distinct keyword and 3-2, 3-5
  - group by clause and 3-3, 3-7 to 3-22
  - on multiple columns 3-35
  - nesting 3-14
  - null values and 3-6 to 3-7
  - order by clause and 3-27
  - scalar aggregates 3-3
  - subqueries including 5-12
  - vector aggregates 3-7
  - views and 9-18
  - where clause, not permitted 3-3
- Aliases**
- table correlation names 2-18
- all** keyword
- aggregate functions and 3-2
  - comparison operators and 5-14, 5-25
  - group by 3-17 to 3-18
  - searching with 5-15
  - select 2-16 to 2-17
  - subqueries including 1-17, 5-16, 5-25
  - union 3-39
- allow\_dup\_row** option, create index 11-11 to 11-12

- allow nested triggers configuration
  - parameter 16-24 to 16-27
- alter database command 7-9 to 7-10
  - See also create database command
- Altering. See Changing
- alter table command 7-48 to 7-50
  - adding *timestamp* column 17-28
- And (&)
  - bitwise operator 1-13, 2-9
- and keyword
  - in expressions 1-17
  - in joins 4-9
  - in search conditions 2-37 to 2-39
- Angles, mathematical functions
  - for 10-21
- ansinull option, set 1-28
- any keyword
  - in expressions 1-17
  - searching with 5-14
  - subqueries using 5-17 to 5-20, 5-25
- Approximate numeric datatypes 6-5
- Arguments
  - date functions 10-25
  - mathematical functions 10-21
  - string functions 10-8
  - system functions 10-2 to 10-5
  - text functions 10-17
- arithabort option, set
  - arith\_overflow and 1-27, 10-38
  - mathematical functions and arith\_overflow 10-38
  - mathematical functions and numeric\_truncation 10-38
- arithignore option, set
  - arith\_overflow and 1-27, 10-38
- Arithmetic errors 1-27, 10-37
- Arithmetic expressions 1-12, 2-4
  - not allowed with distinct 3-5
  - operator precedence in 2-12
- Arithmetic operations 3-2
  - mixed mode 6-13 to 6-15
- Arithmetic operators 2-9 to 2-12
  - as comparison operators 2-20
  - in expressions 1-12, 2-4
  - precedence of 2-12 to 2-13, 2-38
- Ascending order, asc keyword 3-25
- ASCII characters
  - ascii string function and 10-8, 10-14
  - in SQL 1-6
- ascii string function 10-8, 10-14
- asin mathematical function 10-21
- Asterisk (\*)
  - multiplication operator 1-12, 2-9 to 2-13
  - overlength numbers 10-12
  - pairs surrounding comments 13-30
  - select and 2-4
  - in subqueries with exists 5-24
- atan mathematical function 10-21
- @@char\_convert global variable 13-40, 13-41, 13-42
- @@cis\_version global variable 13-43
- @@client\_csid global variable 13-41
- @@client\_cname global variable 13-41
- @@connections global variable 13-42
- @@cpu\_busy global variable 13-42
- @@error global variable 13-37
  - select into and 7-46
- @@identity global variable 7-19, 8-19, 13-37
- @@idle global variable 13-42
- @@io\_busy global variable 13-42
- @@isolation global variable 13-40, 18-17
- @@langid global variable 13-41
- @@language global variable 13-42
- @@max\_connections global variable 13-43
- @@maxcharlen global variable 13-42
- @@ncharsize global variable 13-42
- @@nestlevel global variable 13-38
  - nested procedures and 14-15
  - nested triggers and 16-24
- @@options global variable 13-40
- @@pack\_received global variable 13-42
- @@pack\_sent global variable 13-42
- @@packet\_errors global variable 13-42
- @@parallel\_degree global variable 13-40
- @@procid global variable 13-43

**@@rowcount** global variable 13-40  
     cursors and 17-16  
     triggers and 16-9  
**@@scan\_parallel\_degree** global variable 13-40  
**@@servername** global variable 13-43  
**@@spid** global variable 13-43  
**@@sqlstatus** global variable 13-38  
**@@textcolid** global variable 13-44  
**@@textdbid** global variable 13-44  
**@@textobjid** global variable 13-44  
**@@textptr** global variable 13-44  
**@@textsize** global variable 2-13, 13-40, 13-44  
**@@textts** global variable 13-44  
**@@thresh\_hysteresis** global variable 13-43  
**@@timeticks** global variable 13-43  
**@@total\_errors** global variable 13-42  
**@@total\_read** global variable 13-43  
**@@total\_write** global variable 13-43  
**@@tranchained** global variable 13-40  
**@@trancount** global variable 13-37, 18-11  
**@@transtate** global variable 13-38  
**@@version** global variable 13-43  
**atn2** mathematical function 10-22  
**At sign (@)**  
     local variable name 13-31  
     procedure parameters and 14-6  
     rule arguments and 12-9  
**au\_pix** table, *pubs2* database A-24  
**Author blurbs** table  
     *pubs2* database A-22  
     *pubs3* database B-26  
**authors** table  
     *pubs2* database A-2 to A-4  
     *pubs3* database B-2 to B-4  
**auto identity** database option 7-20  
     identity in nonunique indexes and 11-7  
**Automatic operations**  
     chained transaction mode 18-13  
     datatype conversion 6-12, 10-30  
     hidden IDENTITY columns 7-20

    triggers 16-1  
**avg** aggregate function 3-2, 10-19  
     *See also* Aggregate functions  
     as row aggregate 3-32  
  
**B**  
**Backing up.** *See* Recovery  
**Backslash (\)**  
     for character string continuation 2-32  
**Base 10 logarithm function** 10-22  
**Base date** 8-8, 10-24  
**Base tables.** *See* Tables  
**Batch processing** 13-1  
     control-of-flow language 1-19, 13-1 to 13-2, 13-7 to 13-30  
     errors in 13-5 to 13-6  
     go command 13-6  
     local variables and 13-22  
     rules for 13-2 to 13-5  
     submitting as files 13-6 to 13-7  
**bcp** (bulk copy utility)  
     IDENTITY columns and 8-22  
**begin...end** commands **13-19**  
**begin transaction** command **18-6**  
**between** keyword **2-21 to 2-22**  
     check constraint using 7-36  
**binary** datatype **6-8 to 6-9**  
     *See also* Datatypes  
     like and 2-25  
**Binary datatypes** **6-8 to 6-9**  
     "0x" prefix 8-9  
     concatenating 10-7  
     conversion 10-39  
     like and 2-25  
     operations on 10-7 to 10-17  
**Binary expressions** xxxvii  
     concatenating 1-14, 10-15 to 10-16  
**Binary representation of data for bitwise operations** 1-13  
**Binding**  
     defaults 12-4 to 12-6  
     rules 12-10 to 12-12  
**bit** datatype **6-11**

- See also* Datatypes
  - outer joins and 4-19
  - Bitwise operators 1-13 to 1-14, 2-8
  - Blanks
    - character datatypes and 6-7
    - in comparisons 1-15, 2-20, 2-30
    - empty string evaluated as 1-16
    - like and 2-30
    - removing leading with `ltrim` function 10-9
    - removing trailing with `rtrim` function 10-9
  - blurbs* table
    - pubs2* database A-22
    - pubs3* database B-26
  - Boolean (logical) expressions 1-11
    - select statements in 13-8
  - Branching 13-23
  - `break` command 13-21 to 13-22
  - Browse mode 17-26 to 17-28
    - cursor declarations and 17-27
    - timestamp* datatype and 6-12, 10-4
  - Built-in functions 10-1 to 10-41
    - aggregate 10-19 to 10-20
    - conversion 10-30
    - date 10-24 to 10-30
    - image 10-17 to 10-19
    - mathematical 10-20 to 10-24
    - security 10-41 to 10-42
    - string 10-7 to 10-17
    - system 10-1 to 10-7
    - text 10-17 to 10-19
    - type conversion 10-30 to 10-37
    - views and 9-9
  - Bytes
    - `@@maxcharlen` limit 13-42
    - `@@ncharsize` average length 13-42
    - `@@textsixe` limit 13-40
    - composite index limit 11-6
    - datatype storage 6-2, 7-11
    - delimited identifier limit 1-8
    - for *text* and *image* data 13-44
    - hexadecimal digits and 8-9
    - identifier limit 1-6
    - length of expression (`datalength` function) 10-3
    - number allowed in identifiers 1-7
    - output string limit 13-26
    - password length 1-29
    - print messages limit 13-24
    - quoted column limit 2-7
    - retrieved by `readtext` 2-14
    - subquery limit 5-3
    - temporary table name limit 1-7
- C**
- Calculating dates 10-29
  - Cartesian product 4-8
  - Cascading changes (triggers) 16-2, 16-10
  - case expressions 13-10 to 13-19
    - `coalesce` 13-17
    - comparing values and `nullif` 13-18
    - data representation 13-10
    - determining datatype 13-13
    - division by zero avoidance 13-11
    - search conditions in 13-13
    - stored procedure example 14-8
    - value comparisons and 13-15
    - `when...then` keyword 13-13
  - Case sensitivity 1-7
    - in comparison expressions 1-15
    - in SQL xxxvi
  - `ceiling` mathematical function 10-22
  - chained option, set 18-13
  - Chained transaction mode 1-25, 18-13
  - Changing
    - See also* Updating
    - column names 7-52
    - database size 7-9 to 7-10
    - default database 1-30
    - defaults 7-49
    - index names 7-52
    - object names 7-52 to 7-53
    - passwords for login accounts 1-29
    - tables 7-48 to 7-53
    - view definitions 9-15

- Changing data. *See* Data modification
- `@@char_convert` global variable 13-40, 13-41, 13-42
- `char_length` string function 10-9
- Character data 6-6
  - See also individual character datatype names*
  - avoiding “NULL” in 8-15
  - converting 10-33
  - entry rules 8-4
  - operations on 10-7 to 10-17
  - searching for 2-31
  - trailing blanks in 6-7
- Character datatypes 6-6
  - converting from multibyte to single-byte 10-34
  - converting numbers to 10-34
- Character expressions xxxvii, 1-12
- Characters
  - number of 10-9
  - special 1-6
  - wildcard 2-26 to 2-31, 14-11
- Character sets 1-5
  - conversion errors 1-8
  - iso\_1 1-8
- Character strings 2-31
  - continuation with backslash (\) 2-32
  - empty 1-16
  - matching 2-25
  - select list using 2-8
  - specifying quotes within 1-16, 2-31
  - truncation 1-26
- `char` datatype 6-6 to 6-7
  - See also* Character data; Datatypes
  - entry rules 8-4
  - in expressions 1-16
  - like and 2-25
- `charindex` string function 10-9, 10-10 to 10-11
- `char` string function 10-8
- Check constraints 7-28, 7-36
- checkpoint command 18-32
- `@@cis_version` global variable 13-43
- Clauses 1-2
- Client
  - cursors 17-7
  - host computer name 10-3
  - `@@client_csid` global variable 13-41
  - `@@client_csname` global variable 13-41
  - close command 17-19
  - close on endtran option, set 18-29
  - Closing cursors 17-5
  - clustered constraint
    - create index 11-9
    - create table 7-32
  - Clustered indexes 11-8 to 11-10
    - See also* Indexes
    - integrity constraints 7-32
    - number of total pages used 10-4
    - `used_pgs` system function and 10-4
  - coalesce keyword, case 13-17
  - Codes
    - soundex 10-10
  - `col_length` system function 10-2, 10-5
  - `col_name` system function 10-2
  - Column-level constraints 7-28
  - Column names 1-9
    - changing 7-52
    - changing in views 9-7
    - finding 10-2
    - qualifying in subqueries 5-4
  - Column pairs. *See* Joins; Keys
  - Columns 1-2
    - See also* Database objects; select command
    - access permissions on 7-54
    - adding data with insert 8-13, 8-22 to 8-25
    - defaults for 7-30, 12-4 to 12-6
    - gaps in IDENTITY values 7-18, 7-20 to 7-23
    - group by and 3-7, 3-14
    - IDENTITY 7-16 to 7-23
    - indexing more than one 11-5
    - initializing text 8-30
    - joins and 4-3, 4-7
    - length definition 7-16
    - length of 10-2



- maximum number 7-50
- null values and check constraints 7-37
- null values and default 7-15
- order in insert statements 8-14, 8-23
- order in select statements 2-6
- qualifying names in subqueries 5-4
- rules 12-9
- rules conflict with definitions of 7-16, 12-11
- system-generated 7-16
- variable-length 7-15
- Comma (.)
  - default print format for money values 6-10
- Commands 1-1 to 1-2
  - See also individual command names*
  - not allowed in user-defined transactions 18-6
- Command terminator 1-29
- Comments
  - ANSI style 1-26
  - double-hyphen style 13-30
  - in SQL statements 13-29 to 13-30
- commit command **18-6**
- Common keys
  - See also Foreign keys; Joins; Primary keys*
- Comparing values
  - in expressions 1-15
  - for joins 4-7
  - null 2-34, 13-35
  - timestamp* 10-4, 17-28
- Comparison operators **2-20 to 2-21**
  - See also Relational expressions*
  - correlated subqueries and 5-30 to 5-32
  - in expressions 1-15
  - modified, in subqueries 5-14, 5-15
  - null values and 2-33, 13-35
  - symbols 1-15, 2-20
  - unmodified, in subqueries 5-11 to 5-13
- Compatibility, data
  - create default and 12-3
  - of rule to column datatype 12-2
- Component Integration Services
  - and update statistics command 11-15
  - automatic IDENTITY columns 7-20
  - connecting to a server 1-29
  - described 1-24
  - image* datatype 6-9
  - joins 4-1
  - text* datatype 6-7
  - transactions and 18-4
  - triggers 16-28
- Composite indexes 11-5
- Computations. *See* Computed columns
- compute clause **3-29 to 3-37**
  - different aggregates in same 3-35 to 3-36
  - grand totals 3-36 to 3-37
  - multiple columns and 3-33, 3-35
  - not allowed in cursors 17-6
  - row aggregates and 3-32 to 3-36
  - subgroups and 3-33
  - subtotals for grouped summaries 3-29
  - union and 3-41
  - using more than one 3-34
- Computed columns 2-8 to 2-13, 9-19
  - insert 8-23
  - with null values 2-10
  - update 8-27
  - and views 9-9, 9-19
- Computing dates 10-29
- Concatenation **10-15 to 10-16**
  - binary data 10-7
  - expressions 10-7
  - strings 10-7
  - using + operator 1-14, 10-15
  - using + operator, null values and 2-36
- Connections
  - transactions and 18-31
  - @@connections* global variable 13-42
- Consistency
  - transactions and 18-3
- Constants xxxvi, 1-5
  - in expressions 1-16, 2-4
- Constraints 7-3, **7-27**

- check 7-28, 7-36
- column-level 7-28
- default 7-28
- primary key 7-28, 7-31
- referential integrity 7-28, 7-32
- table-level 7-28
- unique 7-28, 7-31
- with NULL values 7-14
- with rules 12-12
- Continuation lines, character string 2-32
- continue command **13-21 to 13-22**
- Control-break report 3-29
- Control-of-flow language 1-19, 1-21, **13-7 to 13-30**
- Conventions
  - naming 1-5 to 1-11
  - Transact-SQL 1-5 to 1-11
  - used in manuals xxxiv
- Conversion
  - between character sets 1-7 to 1-8
  - datatypes 7-16
  - degrees to radians 10-23
  - implicit 1-16, 6-12, 10-30
  - integer value to character value 10-8
  - lowercase to uppercase 10-10
  - lower to higher datatypes 1-16
  - radians to degrees 10-22
  - string concatenation 1-14
  - uppercase to lowercase 10-9
- convert function 6-12, **10-32 to 10-41**
  - concatenation and 1-14, 10-7, 10-16
  - date styles 10-40
  - explicit conversion with 10-19
  - length default 10-33
  - truncating values 10-34
- Copying
  - data with insert...select 8-24
  - rows 8-24
  - tables with bcp 8-21
  - tables with select into 7-42
- Correlated subqueries **5-28 to 5-32**
  - comparison operators in 5-30
  - correlation names and 5-30
  - exists and 5-25
  - having clause in 5-32
- Correlation names
  - self-joins 4-11
  - subqueries using 5-5, 5-30
  - table names 2-18, 4-11
- cos mathematical function 10-22
- cot mathematical function 10-22
- count(\*) aggregate function 3-2, **3-4**, 3-32
  - See also* Aggregate functions
  - on columns with null values 3-6, 3-15
  - including null values 3-6
- count aggregate function 3-2, 10-19
  - See also* Aggregate functions
  - on columns with null values 3-6 to 3-7, 3-15
  - as row aggregate 3-32
- @cpu\_busy global variable 13-42
- create database command **7-6 to 7-10**
  - batches using 13-2
- create default command **12-3 to 12-4**
  - batches and 13-2
  - create procedure with 14-26
- create index command **11-4 to 11-13**
  - batches using 13-3
  - fillfactor option 11-7
  - ignore\_dup\_key 11-6
  - max\_rows\_per\_page option 11-8
- create procedure command 14-2 to 14-4, **14-5 to 14-18**, 15-18
  - See also* Stored procedures; Extended stored procedures (ESPs)
  - batches using 13-2
  - null values and 14-11
  - output keyword 14-21 to 14-26
  - rules for 14-26
  - with recompile option 14-14
- create rule command **12-9**
  - batches using 13-2
  - create procedure with 14-26
- create schema command 7-34
- create table command **7-10 to 7-13**
  - batches using 13-3
  - composite indexes and 11-5
  - constraints and 7-27

- in different database 7-27
  - example 7-13, 7-39
  - null types and 7-14
  - null values and 8-15
  - in stored procedures 14-27
  - user-defined datatypes and 6-16
  - create trigger command **16-3 to 16-5**
    - batches using 13-2
    - create procedure with 14-26
    - displaying text of 16-32
  - create view command **9-6**
    - batches using 13-3
    - create procedure with 14-26
    - syntax 9-7
    - union prohibited in 3-41
  - Creating
    - databases 7-6 to 7-9
    - datatypes 6-15 to 6-17
    - defaults 12-3 to 12-4, 12-7
    - indexes 11-4 to 11-10
    - rules 12-9
    - stored procedures 14-2 to 14-18, 14-26
    - tables 7-39 to 7-48
    - temporary tables 7-11, 7-23 to 7-24
    - triggers 16-3 to 16-5
  - CS\_DATAFMT structure 15-8
  - CS\_SERVERMSG structure 15-8
  - Currency symbols 8-10
  - Current database
    - changing 7-5
    - finding name 10-3
    - finding number 10-3
  - Current date 10-27
  - Current user
    - suser\_id system function 10-4
    - suser\_name system function 10-4
    - user system function 10-4
  - Cursor result set 17-1, 17-9
  - cursor rows option, set 17-15
  - Cursors **17-1 to 17-26**
    - buffering client rows 17-15
    - client 17-7
    - closing 17-19
    - deallocating 17-19
    - declaring 17-5 to 17-12
    - deleting rows 17-17
    - execute 17-7
    - fetching 17-13 to 17-15
    - fetching multiple rows 17-15
    - for browse and 17-27
    - Halloween problem 17-12
    - language 17-7
    - locking and 17-24
    - name conflicts 17-8
    - nonunique indexes 17-9
    - number of rows fetched 17-16
    - opening 17-12
    - position 17-1
    - read-only 17-10
    - scans 17-9
    - scope 17-7, 17-7 to 17-8
    - server 17-7
    - status 17-14
    - stored procedures and 17-22
    - subqueries and 5-3
    - transactions and 18-29 to 18-30
    - unique indexes 17-9
    - updatable 17-10
    - updating rows 17-16
    - variables 17-14
  - curunreservedpgs system function **10-2**
  - Custom datatypes. *See* User-defined datatypes
- ## D
- data\_pgs system function 10-3
  - Database devices 7-7
  - Database integrity. *See* Data integrity; Referential integrity
  - Database object owners
    - names in stored procedures 14-27
  - Database objects 7-1
    - See also individual object names*
    - access permissions for 7-54
    - dropping 13-3
    - ID number (object\_id) 10-4
    - naming 1-6 to 1-10

- renaming 7-52 to 7-53
- stored procedures and 14-26, 14-27, 14-28
- system procedures and 14-31
- temporary tables and 7-24
- Database Owners
  - adding users 7-4
  - transferring ownership 7-6
  - user ID number 1 10-2
- Databases 7-4 to 7-10
  - See also* Database objects
  - adding users 7-4
  - choosing 7-5
  - creating user 7-6 to 7-9
  - dropping 7-10
  - help on 7-55
  - ID number, `db_id` function 10-3
  - joins and design 4-2
  - name 7-6
  - number of Server 7-6
  - optional 7-4
  - ownership 7-6
  - size 7-7, 7-9 to 7-10
  - system 7-4
  - use command 7-5
  - user 7-4
- Data definition 7-1, 14-31
- Data dependency. *See* Dependencies, database object
- Data dictionary. *See* System tables
- Data integrity 1-20, 7-2, 12-8
  - See also* Data modification; Referential integrity
  - methods 7-27
- `datalength` system function 10-3, 10-6, 10-18
- Data modification 1-1 to 1-2, 9-2
  - permissions 8-2
  - remote procedure calls and 14-6
  - text* and *image* with `writetext` 8-30 to 8-31
  - update 8-25 to 8-30
  - views and 9-17
- Datatype conversions 10-30 to 10-37
  - automatic 6-12
  - binary and numeric data 10-37
  - bit information 10-40
  - case expressions 13-13
  - character information 10-33, 10-34
  - column definitions and 7-16
  - date and time information 10-35
  - domain errors 10-38
  - hexadecimal-like information 10-38
  - image* 10-39
  - money information 10-34
  - numeric information 10-34, 10-35
  - overflow errors 10-37
  - rounding during 10-34
  - scale errors 10-38
  - supported (chart) 10-32
- Datatype precedence. *See* Precedence
- Datatypes **6-1 to 6-13**
  - aggregate functions and 3-3
  - approximate numeric 6-5
  - character 6-6
  - create table and 7-11, 7-14, 11-5
  - creating 6-15 to 6-18
  - datetime* values comparison 1-15
  - defaults and 6-17, 12-4 to 12-6
  - entry rules 6-4, 8-4 to 8-12
  - hierarchy 6-13 to 6-14
  - integer 6-4
  - joins and 4-7
  - length 6-16
  - list of 6-2
  - local variables and 13-31
  - mixed, arithmetic operations on 1-13
  - money 6-10
  - rules and 6-17, 12-10 to 12-12
  - summary of 6-2 to 6-3
  - temporary tables and 7-24
  - union 3-37
  - views and 9-7
- Datatypes, custom. *See* User-defined datatypes
- `dateadd` function 10-25, **10-29**
- `datediff` function 10-25, **10-29**
- `dateformat` option, set 8-6 to 8-8

- Date functions 10-24 to 10-30
- datetime function 8-8, 10-25 to 10-28
- datepart function 8-8, 10-25 to 10-28
- Date parts 8-6, 10-25 to 10-28
  - abbreviation names and values 10-25
- Dates
  - See also* Time values
  - acceptable range of 8-5
  - adding date parts 10-29
  - calculating 10-29
  - comparing 1-15, 2-20
  - current 10-27
  - display formats 6-11, 10-25
  - entry formats 6-10, 8-5 to 8-9, 10-25
  - entry rules 2-31
  - functions for 10-24 to 10-30
  - like and 8-8
  - searching for 2-31, 8-8
  - storage 10-24
- datetime datatype 6-10, 8-4, 10-24
  - See also* Dates; *timestamp* datatype
  - comparison of 1-15
  - concatenating 10-16
  - entry format 8-4, 10-25
  - like and 2-25
  - operations on 10-24
  - storage 10-24
- day date part 10-26
- dayofyear date part abbreviation and values 10-26
- db\_id system function 10-3
- db\_name system function 10-3
- dbcc (Database Consistency Checker)
  - stored procedures and 14-27
- DB-Library programs
  - set options for 1-22
  - transactions and 18-26
- dd. *See* day date part
- deallocate cursor command 17-19
- Deallocating cursors 17-5, 17-19
- Debugging aids 1-21
- decimal datatype 8-11
- declare command 13-31
- declare cursor command 17-6
- Declaring
  - cursors 17-3, 17-5 to 17-12
  - local variables 13-31 to 13-36
  - parameters 14-6 to 14-7
- Default database devices 7-7
- default keyword 7-30
  - create database 7-7
- Defaults 1-21, 12-2 to 12-3
  - See also* Database objects
  - binding 12-4 to 12-6
  - column 8-16
  - creating 12-3 to 12-4, 12-7
  - datatypes and 6-17, 12-4 to 12-6
  - dropping 12-8
  - insert statements and 8-13
  - naming 12-3
  - null values and 7-42, 12-7
  - system tables and 12-5
  - unbinding 12-6 to 12-7
- Default settings
  - databases 1-29
  - date display format 6-11
  - language 8-6, 8-8
  - parameters for stored
    - procedures 14-9 to 14-12
  - print format for money values 6-10
- Default values
  - datatype length 6-6, 6-8
  - datatype precision 6-4
  - datatypes 6-16
  - datatype scale 6-4
- Defining local variables 13-31 to 13-36
- degrees mathematical function 10-22
- Delayed execution (*waitfor*) 13-28 to 13-29
- delete command 8-31 to 8-33, 9-19
  - See also* Dropping
  - cursors and 17-17
  - multitable views and 9-18
  - subqueries and 5-7
  - triggers and 16-5, 16-7 to 16-8, 16-10 to 16-12
  - views and 9-17
- deleted table 16-7 to 16-8, 17-6

- Deleting
  - cursor rows 17-17
  - cursors 17-4
  - rows 8-31 to 8-33
  - views 9-22
- Delimited identifiers 1-8
- Dependencies, database object 14-33 to 14-34
- Dependencies, display 9-25
- Dependent tables 16-10
- Dependent views 9-15
- Descending order (desc keyword) 3-25
- Designing tables 7-39
- Detail tables 16-7
- Devices 7-7
  - See also sysdevices table*
- Diagram
  - pubs2* database A-27
  - pubs3* database B-29
- Difference (with exists and not exists) 5-27 to 5-28
- difference string function 10-9, 10-13
- Dirty reads 18-15
  - See also Isolation levels*
- discounts* table
  - pubs2* database A-22
  - pubs3* database B-26
- Disk crashes. *See* Recovery
- distinct keyword
  - aggregate functions and 3-2, 3-5
  - cursors and 17-10
  - expression subqueries using 5-13
  - order by and 3-28
  - row aggregates and 3-32
  - select 2-16 to 2-17
  - select, null values and 2-17
- Distribution pages 8-34
- Division operator (/) 1-12, 2-9 to 2-13
- DLL (Dynamic Link Library). *See* Dynamic Link Libraries
- Dollar sign (\$)
  - in identifiers 1-7
  - in money datatypes 8-10
- double precision* datatype 6-5
  - entry format 8-10
- Double-precision floating-point values 6-5
- Doubling quotes
  - in character strings 2-31
  - in expressions 1-16
- drop commands in batches 13-3
- drop database command 7-10
- drop default command 12-8
- drop index command 11-13
- Dropping
  - See also delete command; individual drop commands*
  - constraints from a table 7-50
  - databases 7-10
  - defaults 12-8
  - indexes 11-13
  - objects 13-3
  - primary keys 16-10 to 16-12
  - procedures 14-28
  - rows from a table 8-31 to 8-33
  - rules 12-13
  - system tables 7-53
  - tables 7-53, 9-17
  - triggers 16-31
  - views 9-17, 9-22
- drop procedure command 14-13, 14-28, 15-20
- drop rule command 12-13
- drop table command 7-53
- drop trigger command 16-31
- drop view command 9-22
- Dump, database 18-32
- Duplicate key errors, user transaction 18-26
- Duplicate rows
  - indexes and 11-12
  - removing with union 3-39
- dw. *See* weekday date part
- dy. *See* dayofyear date part
- Dynamic dumps 18-32
- Dynamic Link Libraries
  - building 15-15 to 15-18

- for extended stored procedures 15-15
    - to 15-18
  - sample definition file 15-18
  - search order 15-15
  - UNIX makefile 15-16
  - Windows NT makefile 15-17
- E**
- else keyword. *See* if...else conditions
  - Embedding join operations 4-2
  - Empty string (" ") or (' ') 6-6, 10-16
    - not evaluated as null 8-16
    - as a single space 1-16
  - Enclosing quotes in expressions 1-16
  - Encryption
    - data 1-5
  - end keyword 13-13, **13-19**
  - Enhancements to SQL 1-18 to 1-24
  - e or E exponent notation
    - approximate numeric datatypes 8-10
    - money datatypes 8-10
  - Equal to. *See* Comparison operators
  - Equijoins 4-6, 4-8 to 4-9
  - errorexit keyword, waitfor 13-29
  - @@error global variable 13-37
    - select into and 7-46
  - Error handling 1-21
  - Error messages
    - constraints and 7-29
    - numbering of 13-26
    - severity levels of 13-26
    - user-defined transactions and 18-30
  - Errors
    - arithmetic overflow 10-37
    - in batches 13-5 to 13-6
    - convert function 10-34 to 10-38
    - divide-by-zero 10-37
    - domain 10-38
    - duplicate key 18-26
    - packet 13-42
    - return status values 14-19 to 14-26
    - scale 10-38
    - trapping mathematical 10-23
    - triggers and 16-25
    - in user-defined transactions 18-26
  - Escape characters 2-28
  - esp execution priority configuration
    - parameter 15-6
  - ESPs. *See* Extended stored procedures
  - esp unload dll configuration
    - parameter 15-3, 15-6
  - European characters in object identifiers 1-8
  - execute command 1-11, 14-2, **14-5**
    - for ESPs 15-21
    - output keyword 14-21 to 14-26
    - with recompile option 14-14
  - Execute cursors 17-7
  - Execution
    - extended stored procedures 15-5
    - procedures 14-2
  - exists keyword 5-27 to 5-28, 13-9
    - search conditions 5-24
  - Explicit null value 8-15
  - Explicit transactions 18-14
  - Explicit values for IDENTITY
    - columns 8-18
  - exp mathematical function 10-22
  - Exponential value 10-22
  - Expressions 2-20, 3-2
    - concatenating 10-7, 10-15 to 10-16
    - converting datatypes 10-30 to 10-37
    - definition of 1-11
    - enclosing quotes in 1-16
    - including null values 2-36
    - replacing with subqueries 5-8
    - types of xxxvi to xxxvii, 1-11
  - Expression subqueries 5-11 to 5-13
  - Extended stored procedures 1-20, 15-1 to 15-23
    - creating 15-18, 15-19
    - creating functions for 15-7 to 15-18
    - DLL support for 15-3
    - example 15-4
    - exceptions 15-23
    - executing 15-21
    - freeing memory of 15-6

- function example 15-9
- messages from 15-23
- naming 15-4
- Open Server support for 15-3
- performance impact of 15-6
- permissions on 15-5
- priority of 15-6
- removing 15-20
- renaming 15-21
- source text 15-5
- Extensions, Transact-SQL 1-6, 1-23 to 1-24

## F

- FALSE, return value of 5-24
- fetch command 17-13
- Fetching cursors 17-4
- Fields, data. *See* Columns
- Files
  - batch 13-6 to 13-7
- fillfactor option 11-7
- Finding
  - object dependencies 7-53
- FIPS flagger 1-25
- fipsflagger option, set 1-25
- Fixed-length columns
  - binary datatypes for 6-8
  - character datatypes for 6-6
  - compared to variable-length 6-6
  - null values in 7-15
- float datatype **6-5**
  - See also* Datatypes
  - computing with 10-23
  - entry format 8-10
- Floating-point data xxxvi, 8-10
  - See also* float datatype; real datatype
- floor mathematical function 10-22
- flushmessage option, set 1-21
- for browse option, select 3-41
  - not allowed in cursors 17-6
- foreign key constraint 7-34
- Foreign keys **16-6 to 16-7**
  - inserting 16-9 to 16-10

- sp\_help report on 7-58
- updating 16-17 to 16-18
- for load option
  - alter database 7-9
  - create database 7-8
- Format strings
  - print 13-25
- for read only option, declare cursor 17-6, 17-10
- for update option, declare cursor 17-6, 17-10
- Free pages, curunreservedpgs system
  - function 10-2
- from keyword 2-18
  - delete 8-32
  - joins 4-4
  - update 8-29
- Front-end applications, browse mode
  - and 17-26
- Functions 10-1 to 10-41
  - aggregate 10-19 to 10-20
  - conversion 10-30 to 10-41
  - date 10-24 to 10-30
  - image 10-17 to 10-19
  - mathematical 10-20 to 10-24
  - security 10-41 to 10-42
  - string 10-7 to 10-17
  - system 10-1 to 10-7
  - text 10-17 to 10-19
  - and views 9-9
- futureonly option
  - defaults 12-5, 12-6, 12-7
  - rules 12-10, 12-13

## G

- Gaps in IDENTITY column values 7-20
  - to 7-23
- getdate date function **10-25 to 10-27**
- Global variables 13-36 to 13-44, 14-27
  - See also* individual variable names
- go command terminator 1-29, 13-1
- goto keyword **13-23**
- Grand totals
  - compute 3-36 to 3-37



- order by 3-25
- grant command 7-54
- Greater than. *See* Comparison operators
- group by clause **3-8 to 3-14**, 17-10
  - aggregate functions and 3-7 to 3-22, 3-30
  - all and 3-17 to 3-18
  - correlated subqueries compared to 5-31 to 5-32
  - having clause and 3-20 to 3-22
  - multiple columns in 3-14
  - nesting 3-10 to 3-14
  - null values and 3-15 to 3-16
  - order by and 3-27
  - select 3-9
  - subqueries using 5-13 to 5-14
  - triggers using 16-18 to 16-21
  - union and 3-41
  - where clause and 3-16 to 3-17
  - without aggregate functions 3-8, 3-13
- Grouping
  - See also* User-defined transactions
  - procedures 18-25
  - procedures of the same name 14-13
- Guest users 7-3, 7-4, 10-2

## H

- Halloween problem 17-12
- having clause 3-20 to 3-25
  - different from where clause 3-20
  - group by and 3-20
  - logical operators and 3-21
  - subqueries using 5-13 to 5-14, 5-32
  - union and 3-41
  - without aggregates 3-20
  - without group by 3-24
- Headings, column 2-6 to 2-8
- Help reports
  - See also individual system procedures*
  - columns 12-14
  - database devices 7-7
  - database object 7-55 to 7-58
  - databases 7-55

- datatypes 7-55 to 7-58
- defaults 12-14
- dependencies 14-33
- indexes 11-14
  - rules 12-14
  - system procedures 14-32
  - text, object 14-33
  - triggers 16-31
- Hexadecimal numbers
  - “0x” prefix for 2-14, 8-9
  - converting 10-36
- hextoint function 6-12, 10-39
- hh. *See* hour date part
- Hierarchy
  - See also* Precedence
  - datatype 6-13 to 6-14
  - operators 1-12
- holdlock keyword 17-6, 18-3
  - cursors and 17-25
  - readtext 2-14
- host\_id system function 10-3
- host\_name system function 10-3
- Host computer name 10-3
- Host process ID, client process 10-3
- hour date part 10-26
- Hyphens as comments 13-30 to 13-31

## I

- Identifiers 1-5 to 1-10
  - delimited 1-8
  - quoted 1-8
  - system functions and 10-5
- identity\_insert option, set 8-18
- identity burning set factor configuration
  - parameter 7-18, 7-21
- IDENTITY columns 7-16 to 7-23
  - @@identity* global variable 13-37
  - adding to tables 7-50
  - and referential integrity 7-18
  - Component Integration Services 7-20
  - creating tables with 7-17
  - datatype of 7-17

- deleting with `syb_identity`
  - keyword 8-33
- explicit values for 8-18
- gaps, eliminating 8-21
- gaps in values 7-18, 7-20 to 7-23, 8-21
- inserting values into 8-18, 9-22
- nonunique indexes 11-6
- renumbering 8-21
- reserving block of 8-20
- selecting 7-19, 7-46
- `syb_identity` in views 9-11
- `syb_identity` keyword 7-19
- system-generated values 7-18
- unique values for 8-19
- updating with `syb_identity`
  - keyword 8-29
- user-defined datatypes and 7-17
- using with `select into` 7-46 to 7-48
- views and 9-11 to 9-12, 9-22
- `@@identity` global variable 7-19, 8-19, 13-37
- identity grab size configuration
  - parameter 8-20
- identity in nonunique index database
  - option 11-6, 17-9
- identity keyword 7-17
- IDENTITY property for user-defined datatypes 6-17
- `@@idle` global variable 13-42
- IDs, user
  - database (`db_id`) 10-3
  - server user 10-4
  - `user_id` function for 10-4
- if...else conditions 13-8 to 13-9, 13-21
  - case expressions compared to 13-10
- if update clause, create trigger 16-4, 16-28 to 16-29
- ignore\_dup\_key option, create index 11-6, 11-11
- ignore\_dup\_row option, create index 11-11 to 11-12
- image datatype 6-9
  - See also Datatypes
  - “0x” prefix for 8-9
- changing with `writetext` 8-30
- Component Integration Services 6-9
- initializing with null values 7-16
- inserting 8-13
- null values in 7-16
- prohibited actions on 3-27
- selecting 2-13 to 2-15
- selecting in views 9-15
- subqueries using 5-3
- triggers and 16-28
- union not allowed on 3-41
- updating 8-26
- `writetext` to 9-18
- Image functions 10-17
- Implicit conversion (of datatypes) 1-16, 6-12, 10-30
- Implicit transactions 18-13
- `index_col` system function 10-3
- Indexes
  - See also Clustered indexes; Database objects
  - composite 11-5
  - creating 11-4 to 11-10
  - distribution pages 8-34
  - dropping 11-13
  - duplicate values and 11-11
  - guidelines for 11-3 to 11-4
  - IDENTITY columns in
    - nonunique 11-6
  - integrity constraints 7-32
  - joins and 11-3
  - key values 11-9
  - leaf level 11-8, 11-10
  - on multiple columns 11-5
  - naming 1-9
  - nonclustered 11-8 to 11-10
  - options 11-11 to 11-13
  - page fill 11-7
  - on presorted data 11-13
  - on primary keys 11-3, 11-8
  - renaming 7-52
  - retrieval speed and 11-3, 11-4, 11-9
  - searching 11-3
  - space used by 7-60

- unique 11-6, 11-11
  - views and 9-6, 9-7
  - Index pages
    - allocation of 10-4
    - system functions 10-3, 10-4
    - total of table and 10-4
  - Infected processes 13-29
  - Information messages (Server). *See* Error messages; Severity levels
  - in keyword **2-22 to 2-25**
    - check constraint using 7-36
    - in expressions 1-17
    - subqueries using 5-18, 5-20 to 5-22
  - Inner queries. *See* Subqueries
  - Inner tables of joins 4-17
  - Input packets, number of 13-42
  - insert command **8-12 to 8-25**, 9-19
    - batches using 13-3
    - duplicate data from 11-11, 11-12
    - IDENTITY columns and 8-17
    - image* data and 6-9
    - null/not null columns and 8-15, 8-16
    - rules and 12-2
    - select 8-12
    - subqueries and 5-7
    - text* data and 6-7
    - triggers and 16-5, 16-7 to 16-8, 16-9 to 16-10
    - union operator in 3-41
    - views and 9-17
  - inserted* table 16-7 to 16-8, 17-6
  - Inserting
    - rows 8-12 to 8-25
  - Installing
    - sample *image* data in *pubs2* A-25
  - installmaster script 14-29
  - int* datatype **6-4**, 8-11
    - See also* Integer data; *smallint* datatype; *tinyint* datatype
  - Integer data 6-4
    - See also individual datatype names*
    - converting 10-36
    - in SQL xxxvii
  - Integer remainder. *See* Modulo operator (%)
  - Integrity. *See* dbcc (Database Consistency Checker); Referential integrity
  - Integrity of data 7-2
    - constraints 7-27
    - transactions and 18-24
    - unique indexes 11-6
  - Interactive SQL 13-7 to 13-30
  - Internal structures
    - pages used for 10-4
  - Intersection (set operation) 5-27 to 5-28
  - into clause, select. *See* select into command
  - into keyword
    - fetch 17-14
    - insert 8-12
    - select 7-42
    - union 3-41
  - inttohex function 6-12, 10-39
  - @@io\_busy* global variable 13-42
  - is\_sec\_service\_on security function 10-41
  - is null keyword 2-36, 8-16
  - isnull system function **2-36**, 10-3, 10-6
    - insert and 8-16
  - iso\_1 character set 1-8
  - @@isolation* global variable 13-40, 18-17
  - Isolation levels 1-26, 18-13, 18-15
    - changing for queries 18-17
    - cursor locking 18-20
    - defined 18-15
    - level 0 reads 11-6
    - transactions 18-13 to 18-17
  - isql utility command xxxii, 1-28 to 1-30
    - batch files for 13-6 to 13-7
    - go command terminator 1-29, 13-1
- ## J
- Japanese character sets 6-6
    - object identifiers and 1-7
  - Joins 1-3
    - column names in 4-7
    - column order in results 4-4
    - comparison operators 4-10

- Component Integration Services 4-1
  - correlation names and 4-11
  - equijoins 4-6, 4-8 to 4-9
  - from clause in 4-4
  - help for 4-23
  - indexes and 11-3
  - many tables in 4-16 to 4-17
  - natural 4-8
  - not-equal 4-10, 4-13 to 4-16
  - null values and 2-34, 4-22
  - operators for 4-6, 4-10
  - outer 4-6, 4-17 to 4-22
  - process of 4-1 to 4-2, 4-7
  - relational model and 4-2
  - relational operators and 4-6
  - restrictions 4-7
  - selection criteria for 4-9
  - select list in 4-3 to 4-4
  - self-joins 4-11 to 4-12
  - self-joins compared to subqueries 5-6
  - subqueries compared to 4-14, 5-21 to 5-23
  - theta 4-6
  - updates using 8-29
  - views and 9-9
  - where clause in 4-5 to 4-6, 4-8, 4-9
- K**
- Keys, table
    - See also* Common keys; Foreign keys;
    - Primary keys
    - views and 9-6
  - Key values 11-9
    - referential integrity and 16-1
  - Keywords 1-5 to 1-6
    - control-of-flow 13-7 to 13-30
    - new 1-28
    - phrases 1-2
- L**
- Labels 13-23
    - @@langid* global variable 13-41
  - Language cursors 17-7
  - Language defaults 8-6, 8-8
    - @@language* global variable 13-42
  - language option, set 8-6, 8-8
  - Languages, alternate
    - effect on date parts 8-6, 8-8, 10-26
  - Last-chance thresholds 10-4
  - lct\_admin system function 10-4
  - Leaf levels of indexes 11-8, 11-10
  - Length
    - of expressions in bytes 10-3
    - of columns 10-2
  - Less than. *See* Comparison operators
  - Levels
    - nested transactions 18-10
      - @@trancount* global variable 13-37, 18-11
    - transaction isolation 18-13 to 18-17
  - like keyword 2-25 to 2-31
    - check constraint using 7-36
    - searching for dates with 8-8
  - Lines (text), entering long 2-32
  - List, matching in select 2-22 to 2-25
  - Listing
    - database objects 7-61
    - datatypes with types 6-13 to 6-14
  - Literal character specification
    - quotes (" ") 1-16
  - Literal values
    - null 2-36
  - Local variables 13-22 to 13-36
    - displaying on screen 13-24 to 13-26
    - last row assignment 13-33
    - printing values 13-32
  - Locking
    - cursors and 17-24
    - transactions and 18-3
  - log10 mathematical function 10-22
  - Logical expressions xxxvi
    - case expression and 13-10
    - if...else 13-8
    - syntax 1-17
    - truth tables for 1-18
  - Logical operators 2-37 to 2-39

- having clauses 3-21
- Login process 1-28 to 1-29
- log mathematical function 10-22
- log on option
  - create database 7-8
- Logs. *See* Transaction logs
- log10 mathematical function 10-22
- Loops
  - break and 13-21
  - continue and 13-21
  - while 13-20 to 13-22
- Lower and higher datatypes. *See* Precedence
- lower string function 10-9
- ltrim string function 10-9

## M

- Macintosh character set 1-8
- Makefile for ESP DLLs 15-16 to 15-18
- master database 7-4
  - guest user in 7-4
- Master-detail relationship 16-6
- Master tables 16-6
- Matching
  - row (\*= or =\*), outer join 4-17
- Mathematical functions
  - examples 10-23
  - list 10-21 to 10-23
  - syntax 10-20 to 10-21
- @@max\_connections global variable 13-43
- max\_rows\_per\_page option 11-7
- max aggregate function 3-2, 10-19
  - See also* Aggregate functions
  - as row aggregate 3-32
- @@maxcharlen global variable 13-42
- Messages 13-24 to 13-28, 14-31
  - transactions and 18-30
- mi. *See* minute date part
- millisecond date part 10-26
- min aggregate function 3-2, 10-19
  - See also* Aggregate functions
  - as row aggregate 3-32

- Minus sign (-)
  - subtraction operator 1-12
- minute date part 10-26
- mirroexit keyword 13-29
- Mixed datatypes, arithmetic operations
  - on 1-13, 6-13 to 6-15
- mm. *See* month date part
- model database 6-15, 7-4
  - user-defined datatypes in 7-24
- Modifying
  - databases 7-9
  - tables 7-48
- Modifying data. *See* Data modification
- Modulo operator (%) 1-13, 2-9 to 2-13
- money datatype 6-10, 6-14
  - See also* smallmoney datatype
  - entry format 8-10
- Monitoring
  - system activity 13-42
- month date part 10-26
- Month values
  - date part abbreviation and 10-26
- ms. *See* millisecond date part
- Multibyte character sets
  - converting 10-34
  - datatypes for 6-6 to 6-7
- Multicolumn index. *See* Composite indexes
- Multiple SQL statements. *See* Batch processing
- Multiplication (\*) operator 1-12, 2-9 to 2-13
- Multitable views 4-22, 9-21
  - delete and 4-22
  - insert and 4-22

## N

- “N/A”, using “NULL” or 8-15
- Names
  - alias for table 2-18
  - date parts 10-25
  - db\_name function 10-3
  - host computer 10-3

- index\_col and index 10-3
- object\_name function 10-4
- user\_name function 10-4
- of transactions 18-9
- user\_name function 10-5
- user system function 10-4
- Naming
  - See also* Renaming
  - columns 1-9
  - conventions 1-5 to 1-10
  - database objects 1-6 to 1-10
  - databases 7-6
  - indexes 1-9
  - labels 13-23
  - local variables 13-31
  - parameters in procedures 14-6 to 14-7
  - rules 12-9
  - savepoints 18-7
  - stored procedures 1-9 to 1-11
  - tables 7-11 to 7-12, 7-52 to 7-53
  - temporary tables 1-6, 7-11, 7-24
  - transactions 18-1, 18-2, 18-7
  - triggers 16-4
  - views 1-9 to 1-11
- Natural joins 4-8
- nchar datatype **6-6 to 6-7**
  - entry rules 8-4
  - like and 2-25
  - operations on 10-7 to 10-17
- @ncharsize global variable 13-42
- Negative sign (-) in money values 8-10
- Nested queries. *See* Nesting; Subqueries
- Nesting
  - See also* Joins
  - aggregate functions 3-14
  - begin...end blocks 13-19
  - begin transaction/commit
    - statements 18-10
  - comments 13-30
  - group by clauses 3-10 to 3-14
  - groups 3-10
  - if...else conditions 13-9
  - levels 14-15
  - sorts 3-26
  - stored procedures 14-15
  - string functions 10-7, 10-16
  - subqueries 5-6
  - transactions 18-10, 18-22
  - triggers 14-15, 16-24 to 16-27
  - vector aggregates 3-14
  - warning on transactions 18-9
  - while loops 13-22
- @nestlevel global variable 13-38
  - nested procedures and 14-15
  - nested triggers and 16-24
- noholdlock keyword, select 18-19
- nonclustered constraint
  - create index 11-9
- Nonclustered indexes 11-8 to 11-10
  - integrity constraints 7-32
  - “none”, using “NULL” or 8-15
- Nonrepeatable reads 18-15
- Nonsharable temporary tables 7-24
- Normalization 4-3
- not between keyword 2-21
- Not-equal joins 4-13 to 4-16
  - compared to subqueries 5-23
- not exists keyword 5-26 to 5-28
  - See also* exists keyword
- not in keyword **2-22 to 2-25**
  - NULL values and 5-23
  - subqueries using 5-22 to 5-23
- not keyword
  - See also* Logical operators
  - search conditions 2-21, 2-38 to 2-39
- not like keyword **2-27**
- not null keyword 6-16, 7-14, 7-41
  - See also* Null values
- Not null values 7-15
- nullif keyword 13-18
- null keyword 2-32, 7-31
  - See also* Null values
  - defaults and 7-14, 12-7
  - in user-defined datatypes 6-16
- Null string in character columns 8-15
- Null values 2-32 to 2-36, 7-13 to 7-14
  - aggregate functions and 3-6 to 3-7
  - alter table and 7-50

- built-in functions and 10-5
  - case expressions and 13-13, 13-18 to 13-19
  - check constraints and 7-37
  - comparing 2-34, 13-35 to 13-36
  - comparing with nullif 13-18
  - in computed columns 2-10
  - constraints and 7-14
  - create procedure and 14-11
  - datatypes allowing 6-16
  - default parameters as 2-33
  - defaults and 7-42, 12-7
  - defining 7-15
  - distinct keyword and 2-17
  - group by and 3-15 to 3-16
  - insert and 8-16, 9-20
  - inserting substitute values for 8-16
  - joins and 2-34, 4-22
  - new rules and column definition 2-36
  - not allowed in IDENTITY
    - columns 7-17
  - null defaults and 7-15
  - parameter defaults as 14-11, 14-12
  - rules and 7-14, 7-42
  - selecting 2-34 to 2-36
  - sort order of 3-26, 3-27
  - triggers and 16-28 to 16-29
  - variables and 13-32, 13-33, 13-35 to 13-36
  - Number (quantity of)
    - databases within transactions 18-30
    - rows reported by rowcnt 10-4
    - Server databases 7-6
    - tables allowed in a query 2-18, 4-5
  - Number of pages
    - allocated to table or index 10-4
    - reserved\_pgs function 10-4
    - used\_pgs function 10-4
    - used by table and clustered index (total) 10-4
    - used by table or index 10-3
  - Numbers
    - asterisks (\*\*) for overlength 10-12
    - database ID 10-3
  - Numeric data
    - concatenating 10-16
    - operations on 10-23
  - numeric datatype 8-11
  - Numeric expressions xxxvii
  - nvarchar datatype 6-7
    - See also Character data; Datatypes
    - entry rules 8-4
    - like and 2-25
    - operations on 10-7 to 10-17
- O**
- object\_id system function 10-4
  - object\_name system function 10-4
  - Objects. See Database objects; *individual object names*
  - Offset position, readtext command 2-15
  - of option, declare cursor 17-6
  - on keyword
    - alter database 7-9
    - create database 7-7
    - create index 11-5, 11-10, 11-13
    - create table 7-13
  - Open Client applications
    - set options for 1-22
  - open command 17-12
  - Opening cursors 17-4
  - Operators 1-5
    - arithmetic 1-12, 2-9 to 2-12
    - bitwise 1-13 to 1-14, 2-8
    - comparison 1-15, 2-20 to 2-21
    - join 4-6, 4-19 to 4-22
    - logical 2-37 to 2-39
    - precedence 1-12, 2-12, 2-38 to 2-39
    - relational 4-6
  - @@options global variable 13-40
  - or (|) bitwise operator 2-37 to 2-39
    - See also Logical operators
  - Order
    - See also Indexes; Precedence; Sort order
    - of execution of operators in expressions 1-12

- of null values 3-27
- order by clause
  - compute by and 3-32 to 3-33
  - group by and 3-27
  - indexing and 11-3
  - select and 3-25 to 3-27
  - union and 3-41
- or keyword
  - in expressions 1-17
  - in joins 4-9
- Outer joins 4-17 to 4-22
  - See also* Joins
  - operators 4-7, 4-19 to 4-21
  - restrictions on 4-21
- output option 14-21 to 14-26
- Overflow errors
  - arithmetic 10-37
  - data and time conversion 10-35
  - set arithabort and 10-38
- P**
  - @@pack\_received* global variable 13-42
  - @@pack\_sent* global variable 13-42
  - @@packet\_errors* global variable 13-42
  - Padding, data
    - null values and 7-16
    - underscores in temporary table names 7-24, 7-25
  - Pages, data
    - allocation of 10-4
    - data\_pgs* system function 10-3
    - reserved\_pgs* system function 10-4
    - used\_pgs* system function 10-4
    - used for internal structures 10-4
    - used in a table or an index 10-3, 10-4
  - Pair of columns. *See* Common keys; Joins
  - @@parallel\_degree* global variable 13-40
  - Parameters, procedure 14-6 to 14-12
    - delimited identifiers not allowed 1-8
    - maximum number 14-27
  - Parentheses ()
    - See also Symbols section of this index*
    - in arithmetic statements 2-12
    - in an expression 1-12
    - in system functions 10-5
  - Passwords 1-28
    - choosing secure 1-29
  - patindex* string function 10-9
    - See also* Wildcard characters
    - datatypes for 10-7
    - examples of using 10-10 to 10-11
    - text/image* function 10-17
  - Pattern matching 10-13
    - charindex* string function 10-10
    - difference* string function 10-13
    - patindex* string function 10-10
  - Percent sign (%)
    - modulo operator 1-13, 2-9 to 2-13
  - Performance
    - indexes and 11-3
    - log placement and 7-8
    - stored procedures and 14-5
    - transactions and 18-4
    - triggers and 16-30
    - variable assignment and 13-32
  - Period (.)
    - separator for qualifier names 1-9
  - Permissions 1-30, 7-3, 7-6
    - assigning 7-54
    - create procedure 14-5
    - database object owners 8-34
    - data modification 8-2
    - readtext* and column 7-16
    - referential integrity 7-35
    - stored procedures 14-4, 14-28
    - system procedures 14-29 to 14-30
    - triggers and 16-27 to 16-28, 16-31
    - views 9-8, 9-23
    - writetext* and column 7-16
  - Phantoms in transactions 18-15
  - pi* mathematical function 10-22
  - Placeholders
    - print message 13-25
  - Plus (+)
    - arithmetic operator 1-12, 2-9 to 2-13
    - null values and 2-36



- string concatenation operator 1-14, 10-15
  - Pointers
    - text* or *image* column 8-30
  - Positioning cursors 17-1
  - Pound sign (#) temporary table name prefix 7-11, 7-23, 7-25
  - Pound sterling sign (£)
    - in identifiers 1-7
    - in money datatypes 8-10
  - power mathematical function 10-22
  - Precedence
    - of lower and higher datatypes 1-16
    - of operators in expressions 1-12
  - Precision, datatype
    - exact numeric types 8-11
  - Primary keys 7-58, **16-6** to **16-7**
    - constraints 7-31
    - dropping 16-10 to 16-12
    - indexing on 11-3, 11-8
    - referential integrity and 16-6, 16-10
    - updating 16-13 to 16-17
  - print command **13-24** to **13-26**, 13-27 to 13-28
  - Privileges. *See* Permissions
  - proc\_role system function 14-20
  - Procedures. *See* Remote procedure calls; Stored procedures; System procedures
  - Processes (Server tasks)
    - infected 13-29
  - processexit keyword, waitfor 13-29
  - Processing cursors 17-2
  - @@*procid* global variable 13-43
  - Projection
    - See also* select command
    - distinct views 9-10
    - queries 1-3
    - views 9-8
  - publishers* table
    - pubs2* database A-1
    - pubs3* database B-1
  - pubs2* database 1-30, A-1 to A-27
    - changing data in 8-3
    - diagram A-27
    - guest user in 7-3
    - organization chart A-27
    - table names A-1
    - using in examples xxxii
  - pubs3* database 1-30, **B-1** to **B-29**
    - table names B-1
  - Punctuation
    - enclosing in quotation marks 6-16
- ## Q
- qq. *See* quarter date part
  - Qualifying
    - column names in joins 4-3
    - column names in subqueries 5-4
    - database objects 1-9
    - object names within stored
      - procedures 14-27
    - table names 7-11
  - quarter date part 10-26
  - Queries 1-1, 1-2, 1-3
    - nesting subqueries 5-6
    - optimizing 14-5
    - parallel 2-2
    - projection 1-3
  - Query processing 14-2
  - Quotation marks (" ")
    - comparison operators and 1-15
    - for empty strings 1-16, 8-16
    - enclosing column headings 2-7 to 2-8
    - enclosing parameter values 14-9
    - enclosing values 6-6, 8-4
    - in expressions 1-16
    - literal specification of 1-16
    - literal specification of <> 2-31
  - Quoted identifiers 1-8
- ## R
- Radians, conversion to degrees 10-22
  - radians mathematical function 10-23
  - raiserror command **13-26**
  - rand mathematical function 10-23

- Range queries 2-21, 11-3
  - using < and > 2-22
- Read-only cursors 17-6, 17-10
- readtext command 2-14 to 2-15
  - isolation levels and 18-17
  - and views 9-15
- real datatype 6-5, 8-10
  - See also Datatypes; Numeric data
- Records, table. See Rows, table
- Recovery 18-31 to 18-32
  - backing up databases 7-43
  - log placement and 7-8
  - temporary tables and 7-24
  - time and transaction size 18-30
  - transactions and 18-4
- Reference information
  - datatypes 6-1
  - Transact-SQL functions 10-1
- references constraint 7-34
- Referencing 14-33 to 14-34
- Referential integrity 7-32 to 7-36, 8-2
  - See also Data integrity; Triggers
  - constraints 7-28, 7-32
  - create schema command 7-35
  - cross-referencing tables 7-34
  - general rules 7-35
  - IDENTITY columns 7-18
  - maximum references allowed 7-34
  - tips 7-37
  - triggers for 16-1, 16-6 to 16-7
- Regulations
  - batches 13-2
  - identifiers 1-5
- Relational expressions 1-17
  - See also Comparison operators
- Relational model, joins and 4-2
- Relational operations 1-3
- Relational operators 4-6
- Relations. See Tables
- Remarks text. See Comments
- Remote procedure calls 1-11, 14-17 to 14-18
  - 14-18
  - syntax for 14-3
  - user-defined transactions 14-6, 18-26, 18-31
- Remote servers 1-11, 14-17 to 14-18, 14-30
  - Component Integration Services 1-24
  - execute and 14-3
  - non-Sybase 1-24
  - system procedures affecting 14-30
- Removing. See Dropping
- Renaming
  - See also Naming
  - database objects 7-52 to 7-53
  - stored procedures 14-27
  - tables 7-52 to 7-53, 9-17
  - views 9-17
- Repeating subquery. See Subqueries
- replicate string function 10-9
- Repositioning cursors 17-5, 17-12
- reserved\_pgs system function 10-4
- Restoring
  - sample databases 1-30
- Restrictions 1-3
  - See also select command
- Results
  - cursor result set 17-1
- Retrieving
  - null values 2-33
- Retrieving data. See Queries
- return command 13-23 to 13-24, 14-20
- Return parameters 14-21 to 14-26
- Return status 14-18 to 14-20
- reverse string function 10-9
- revoke command 7-54
- Right-justification of str function 10-12
- right string function 10-9, 10-14
- Roles
  - show\_role security function 10-42
  - stored procedures and 14-20
- Roles, user-defined 7-55
- rollback command 18-7 to 18-8
  - See also Transactions
  - in stored procedures 18-30
  - triggers and 16-22, 18-30
- rollback trigger command 16-22

- Rounding
    - approximate numeric datatypes 6-5
    - converting money values 10-34
    - datetime* values 6-11
    - money values 6-10
    - str string function and 10-12
  - round mathematical function 10-23
  - Row aggregates 3-29
    - compared to aggregate functions 3-32
    - compute and 1-19, 3-32
    - group by clause and 3-33
    - views and 9-18
  - rowcnt system function 10-4
  - @@rowcount global variable 13-40
    - cursors and 17-16
    - triggers and 16-9
  - Rows, table 1-2
    - See also* Triggers
    - adding 8-12 to 8-25
    - changing 8-25 to 8-30
    - choosing 2-1, 2-19
    - copying 8-24
    - dropping 8-31 to 8-33
    - duplicate 3-39, 11-12
    - number of 10-4
    - summary 3-29 to 3-31
    - unique 11-12
    - uniquely identifying 7-16
  - roysched table
    - pubs2* database A-19 to A-22
    - pubs3* database B-23 to B-26
  - RPCs. *See* Remote procedure calls
  - rtrim string function 10-9
  - Rules 1-21, 8-14, 12-8
    - See also* Database objects
    - binding 12-10 to 12-12
    - column definition conflict with 2-36
    - creating new 12-9
    - datatypes and 6-17
    - dropping user-defined 12-13
    - naming user-created 12-9
    - null values and 7-14
    - precedence 12-11
    - source text 12-12
    - specifying values with 12-10
    - system tables and 12-10
    - testing 12-2, 12-9
    - triggers and 16-2
    - unbinding 12-13
    - and views 9-6, 9-7
    - violations in user transaction 18-26
    - with temporary constraints 12-12
- ## S
- salesdetail* table
    - pubs2* database A-12 to A-16
    - pubs3* database B-12 to B-16
  - sales* table
    - pubs2* database A-16
    - pubs3* database B-16
  - Sample databases. *See* *pubs2* database; *pubs3* database
  - Savepoints 18-7
    - setting using save transaction 18-2
  - save transaction command **18-7 to 18-8**
    - See also* Transactions
  - Scalar aggregates 3-3, 3-14
  - @@scan\_parallel\_degree global variable 13-40
  - Schemas 7-34
  - Scope of cursors 17-7
  - Screen messages 13-24 to 13-28
  - Search conditions 2-19
  - second date part 10-26
  - Security
    - See also* Permissions
    - stored procedures as 14-4, 14-28
    - views and 9-3, 9-23
  - Security functions 10-41 to 10-42
  - Seed values
    - rand function 10-23
    - set identity\_insert and 8-18
  - Segments, placing objects on 7-13, 11-5, 11-10, 11-13
  - select \* command 2-4 to 2-5, 4-5
    - limitations 8-24 to 8-25
    - new columns and limitations 14-14

- select command 1-3, 2-1, 2-2 to 2-39
  - See also* Joins; Subqueries; Views
  - altered rows and 7-50
  - Boolean expressions in 13-8
  - character data in 2-31
  - character strings in display 2-8
  - choosing columns 2-1 to 2-2
  - choosing rows 2-1, 2-19
  - column headings 2-6 to 2-7
  - column order in 2-6
  - combining results of 3-37 to 3-41
  - computing in 2-8 to 2-13
  - create view and 9-8
  - creating tables for results 7-42 to 7-44
  - database object names and 2-3
  - displaying results of 2-1, 2-6 to 2-8
  - with distinct 2-16 to 2-17
  - eliminating duplicate rows with 2-16 to 2-17
  - for browse 17-27
  - if...else keyword and 13-8
  - image* data 2-13 to 2-15
  - inserting data with 8-12, 8-14, 8-22 to 8-25
  - isolation levels and 18-17
  - matching character strings with 2-25 to 2-31
  - quotation marks in 2-7 to 2-8
  - reserved words in 2-7
  - text* data 2-13 to 2-15
  - variable assignment and 13-22 to 13-36
  - variable assignment and multiple row results 13-33
  - and views 9-17
  - wildcard characters in 2-26 to 2-29
- select distinct query, *group by* and 3-28
- select distinct query, *order by* and 3-28
- select into/bulkcopy/pllsort database option
  - select into and 7-42
  - writetext and 8-30
- select into command 7-42 to 7-44
  - compute and 3-32
  - IDENTITY columns and 7-47
  - not allowed in cursors 17-6
  - temporary table 7-27
  - union and 3-41
- Selections. *See* select command
- Select list 2-4, 2-15, 4-3 to 4-4
  - subqueries using 5-24
  - union statements 3-37, 3-39
- Self-joins 4-11 to 4-12
  - compared to subqueries 5-6
- Server cursors 17-7
  - @@servername global variable 13-43
- Server user name and ID
  - suser\_id function 10-4
  - suser\_name function for 10-4
- set command
  - chained transaction mode 1-26
  - character string truncation and 1-26
  - inside a stored procedure 14-16
  - transaction isolation levels and 18-16
  - within update 8-27
- Set theory operations 5-27 to 5-28
- setuser command 7-6, 7-54
- Severity levels, error
  - user-defined messages 13-26
- Shareable temporary tables 7-23
- shared keyword
  - cursors and 17-25
  - locking and 18-18
- show\_role system function 10-42
- show\_sec\_services security function 10-42
- sign mathematical function 10-23
- sin mathematical function 10-23
- Size
  - column 10-2
  - database 7-7, 7-9 to 7-10
- Size limit
  - approximate numeric datatypes 6-5
- Size of columns, by datatype 6-2
- Slash (/)
  - division operator 1-12, 2-9
- Slash asterisk (/\*) comment
  - keyword 13-29, 13-30
- smalldatetime* datatype 6-10

- See also *datetime* datatype; *timestamp* datatype
  - converting 10-40
  - date functions and 10-29 to 10-30
  - entry format 8-4, 10-25
  - operations on 10-24 to 10-29
  - storage of 10-25
- smallint* datatype 6-4, 8-11
  - See also *int* datatype; *tinyint* datatype
- smallmoney* datatype 6-10, 6-14
  - See also *money* datatype
  - entry format 8-10
- sorted\_data* option, create index 11-13
- Sort order
  - See also order by clause
  - comparison operators and 1-15
  - order by and 3-25
- soundex* string function 10-10, 10-13
- Source text 1-3
  - encrypting 1-4
- sp\_addextendedproc* system procedure 15-19
- sp\_addmessage* system procedure 13-27 to 13-28
- sp\_addtype* system procedure 6-1, 6-15, 7-24
- sp\_adduser* system procedure 7-5
- sp\_bindefault* system procedure 6-17, 12-4 to 12-6
  - batches using 13-3
- sp\_bindrule* system procedure 6-17, 12-10 to 12-12
  - batches using 13-3
- sp\_changedbowner* system procedure 7-6
- sp\_commonkey* system procedure 4-24
- sp\_dboption* system procedure
  - transactions and 18-5
- sp\_depends* system procedure 9-25, 14-33 to 14-34, 16-32
- sp\_dropextendedproc* system procedure 15-20
- sp\_dropsegment* system procedure 7-10
- sp\_droptype* system procedure 6-18
- sp\_extendsegment* system procedure 7-10
- sp\_foreignkey* system procedure 4-23, 7-58, 16-7
- sp\_freedll* system procedure 15-3
- sp\_getmessage* system procedure 13-27 to 13-28
- sp\_helpconstraint* system procedure 7-58
- sp\_helpdb* system procedure 7-55
- sp\_helpdevice* system procedure 7-7
- sp\_helpextendedproc* system procedure 15-23
- sp\_helpindex* system procedure 11-14
- sp\_helpjoins* system procedure 4-23, 16-6
- sp\_helpprotect* system procedure 14-34
- sp\_help* system procedure 7-55 to 7-58
  - IDENTITY columns and 9-11
- sp\_helptext* system procedure
  - defaults 12-14
  - procedures 14-4, 14-33
  - rules 12-14
  - triggers 16-31, 16-32
- sp\_modifylogin* system procedure 7-5
- sp\_monitor* system procedure 13-42
- sp\_password* system procedure 1-29
- sp\_primarykey* system procedure 7-58, 16-6
- sp\_procmode* system procedure 18-28
- sp\_recompile* system procedure 14-5
- sp\_rename* system procedure 7-52 to 7-53, 9-17, 14-27
- sp\_spaceused* system procedure 7-60
- sp\_unbindefault* system procedure 12-6 to 12-7
- sp\_unbindrule* system procedure 12-13
- sp\_who* system procedure 13-29
- Space
  - database storage 7-9 to 7-10
  - estimating table and index size 7-60
  - freeing with truncate table 8-34
  - for index pages 7-60
- Spaces, character
  - empty strings (" ") or (' ') as 1-16, 8-16
- space string function 10-10
- Special characters 1-6
- Speed (Server)

- of recovery 18-30
- `@@spid` global variable 13-43
- SQL. *See* Transact-SQL
- SQL standards 1-24
  - set options for 1-22, 1-25
  - transactions 18-22
- `@@sqlstatus` global variable 13-38, 17-14
- `sqrt` mathematical function 10-23
- SRV\_PROC structure 15-7
- ss. *See* second date part
- Statements 1-2, 1-6
  - statement blocks (`begin...end`) 13-19
  - timed execution of statement blocks 13-28
- `store_employees` table, `pubs3` database B-19 to B-23
- Stored procedures 1-19, **14-1** to **14-4**
  - See also* System procedures; Triggers
  - access permissions on 7-54
  - checking for roles in 14-20
  - compiling 14-2
  - control-of-flow language 13-7 to 13-30
  - creating 14-2 to 14-18, 14-26
  - cursors within 17-22
  - default parameters 14-9 to 14-12
  - dependencies 14-33 to 14-34
  - dropping 14-28
  - grouping 14-13
  - information on 14-32
  - isolation levels 18-27
  - local variables and 13-31
  - modes 18-27
  - naming 1-9 to 1-11
  - nesting 14-15
  - object owner names in 14-27
  - parameters 14-6, 14-12
  - permissions on 14-4, 14-28
  - renaming 14-27
  - results display 14-3
  - return parameters 14-21 to 14-26
  - return status 14-18 to 14-20
  - rollback in 18-30
  - as security mechanisms 14-4, 14-28
  - source text 14-16
  - storage of 14-4
  - temporary tables and 7-25, 14-27
  - timed execution of 13-28
  - transactions and 18-22 to 18-29
  - with recompile 14-14
- `stores` table
  - `pubs2` database A-18
  - `pubs3` database B-18
- `string_truncation` option, set 1-26
- String functions **10-7** to **10-17**
  - concatenating 10-15 to 10-16
  - examples 10-10 to 10-14
  - nesting 10-7, 10-16
  - testing similar 10-13
- Strings
  - concatenating 1-14, 10-7, 10-15 to 10-16
  - empty 6-6, 10-16
  - matching with `like` 2-25 to 2-31
  - truncating 8-4
- `str` string function 10-10, 10-12
- Structured Query Language (SQL) 1-1
- `stuff` string function 10-10, 10-12
- Subqueries 5-1
  - See also* Joins
  - aggregate functions and 5-12, 5-13
  - `all` keyword and 5-11, 5-16, 5-25
  - `any` keyword and 1-17, 5-11, 5-17, 5-25
  - column names in 5-4
  - comparison operators in 5-11 to 5-17, 5-25
  - comparison operators in
    - correlated 5-30 to 5-32
  - correlated or repeating 5-28 to 5-32
  - correlation names in 5-5, 5-30
  - datatypes not allowed in 5-3
  - delete statements using 5-7
  - `exists` keyword in 5-24 to 5-28
  - in expressions 1-17
  - expressions, replacing with 5-8
  - `group by` clause in 5-13 to 5-14, 5-31 to 5-32
  - `having` clause in 5-13 to 5-14, 5-32

- in keyword and 2-23, 5-18, 5-20 to 5-22, 5-25
- insert statements using 5-7
- joins as 4-14
- joins compared to 5-21 to 5-23
- manipulating results in 5-3
- modified comparison operators
  - and 5-14, 5-15, 5-25
- nesting 5-6
- not-equal joins and 4-15 to 4-16
- not exists keyword and 5-26 to 5-28
- not in keyword and 5-22 to 5-23
- null values and 5-2
- order by and 3-27
- repeating 5-28 to 5-32
- restrictions on 5-2
- select lists for 5-24
- syntax 5-2 to 5-10
- types 5-10
- unmodified comparison operators
  - and 5-11 to 5-13
- update statements using 5-7
- where clause and 5-3, 5-22, 5-24
- substring string function 10-10
- Subtraction operator (-) 1-12, 2-9 to 2-13
- Suffix names, temporary table 7-24
- sum aggregate function 3-2, 10-19
  - See also* Aggregate functions
  - as row aggregate 3-32
- Summary rows 3-29 to 3-31
- Summary values 1-19, 3-1, 3-7
  - aggregate functions and 3-29
  - triggers and 16-18 to 16-21
- suser\_id system function 10-4
- suser\_name system function 10-4
- syb\_identity keyword 7-19, 9-11
  - IDENTITY columns and 7-19, 8-18
- sybssystemprocs database 7-4, 14-29, 15-22
- Symbols
  - See also* Wildcard characters; *Symbols section of this index*
  - arithmetic operator 1-12, 2-9
  - bitwise operator 2-9
  - comparison operator 1-15, 2-20
  - matching character strings 2-26
  - money 8-10
  - in SQL statements xxxv
- Synonyms
  - datatype 6-2
  - keywords 1-28
  - out for output 14-26
- Syntax
  - conventions in manual xxxv
  - Transact-SQL 1-5 to 1-11
  - syscolumns table 6-11
  - syscomments table 14-4, 16-31
  - sysdatabases table 7-6
  - sysdevices table 7-7
  - syskeys table 4-23, 16-6
  - syslogs table 18-31
  - sysmessages table
    - raiserror and 13-26
  - sysname custom datatype 6-12
  - sysobjects table 7-57 to 7-58
  - sysprocedures table 16-31
  - sysprocesses table 13-29
- System Administrator
  - database ownership 7-6
  - user ID 10-2
- System datatypes. *See* Datatypes
- System extended stored
  - procedures 15-22
- System functions
  - examples 10-1, 10-5 to 10-7
  - syntax 10-1, 10-5
- System messages. *See* Error messages; Messages
- System procedures 1-19, 14-29 to 14-32
  - See also* Stored procedures; *individual procedure names*
  - data definition 14-31
  - delimited identifiers not allowed as parameters 1-8
  - isolation level 18-21
  - for login management 14-30
  - not allowed in user-defined transactions 18-6
  - re-optimizing queries with 14-5

- security administration 14-30
  - system administration 14-31
  - on temporary tables 7-26
  - user-defined messages 14-31
  - viewing text of 14-33
  - System tables 7-3, 9-5
    - See also* Tables; *individual table names*
    - defaults and 12-5
    - dropping 7-53
    - rules and 12-10
    - system procedures and 14-29
    - triggers and 16-28, 16-31 to 16-33
  - systypes* table 6-13, 7-57, 7-58
  - sysusages* table 7-6
  - sysusermessages* table 13-26, 13-27
  - sysusers* table 7-3
- T**
- Table columns. *See* Columns
  - Table-level constraints 7-28
  - Table pages
    - system functions 10-3, 10-4
  - Table rows. *See* Rows, table
  - Tables 1-2, 7-10 to 7-27
    - See also* Database objects; Triggers; Views
    - access permissions on 7-54
    - adding columns to 7-49
    - allowed in a *from* clause 2-18, 4-5
    - changing 7-48 to 7-53
    - correlation names 2-18, 4-11, 5-5
    - correlation names in subqueries 5-30
    - creating new 7-39 to 7-48
    - dependent 16-10
    - designing 7-39
    - dropping 7-53
    - IDENTITY column 7-17 to 7-18
    - inner 4-17
    - isnull system function and 8-16
    - joins of 4-1 to 4-24
    - names, in joins 4-5, 4-11
    - naming 1-6 to 1-10, 2-18, 7-11 to 7-12
    - renaming 7-52 to 7-53
    - row copying in 8-24
    - space used by 7-60
  - Tables, temporary. *See* Temporary tables
  - tan mathematical function 10-23
  - tempdb* database 7-4, 7-24
  - Temporary tables 1-6, 2-18
    - See also* Tables; *tempdb* database
    - create table and 7-11, 7-23 to 7-24
    - creating 7-23 to 7-24
    - naming 1-6, 7-11, 7-24, 7-25
    - select into and 7-27, 7-42 to 7-44
    - stored procedures and 14-27
    - triggers and 7-24, 16-28
    - views not permitted on 7-24, 9-6
  - Text
    - line continuation with backslash (\) 2-32
  - @@textcolid* global variable 13-44
  - text* datatype 6-7
    - See also* Datatypes
    - changing with writetext 8-30
    - Component Integration Services 6-7
    - converting 10-34
    - entry rules 8-4
    - initializing with null values 7-16
    - inserting 8-13
    - length of data returned 1-22
    - like and 2-25, 2-26
    - operations on 10-7, 10-17 to 10-19
    - prohibited actions on 3-27
    - selecting 2-13 to 2-15
    - selecting in views 9-15
    - subqueries using 5-3
    - triggers and 16-28
    - union not allowed on 3-41
    - updating 8-26
    - updating in views 9-18
    - where clause and 2-19, 2-26
  - @@textdbid* global variable 13-44
  - Text functions 10-17 to 10-19
  - @@textobjid* global variable 13-44
  - Text pointer values 8-30
  - textptr function 2-14, 10-18
  - @@textptr* global variable 13-44



- `@@textsize` global variable 2-13, 13-40, 13-44
- textsize option, set 10-18
- `@@textts` global variable 13-44
- textvalid function 10-18
- Theta joins 4-6
  - See also Joins
- `@@thresh_hysteresis` global variable 13-43
- Thresholds
  - last-chance 10-4
- Time interval, execution 13-28
- time option, waitfor 13-28
- timestamp* datatype **6-11**
  - See also *datetime* datatype; *smalldatetime* datatype
  - browse mode and 17-27
  - comparison using tsequal function 10-4
  - inserting data and 8-12
  - skipping 8-13
- `@@timeticks` global variable 13-43
- Time values
  - See also Dates; *datetime* datatype; *smalldatetime* datatype
  - display format 10-25
  - entry format 8-5 to 8-6
  - functions on 10-24 to 10-26
  - like and 8-8
  - searching for 8-8
  - storage 10-24
- Timing
  - `@@error` status check 13-37
- tinyint* datatype **6-4**, 8-11
  - See also *int* datatype; *smallint* datatype
- titleauthor* table
  - pubs2* database A-10 to A-12
  - pubs3* database B-10
- titles* table
  - pubs2* database A-4 to A-10
  - pubs3* database B-4 to B-10
- `@@total_errors` global variable 13-42
- `@@total_read` global variable 13-43
- `@@total_write` global variable 13-43
- Totals
  - See also Aggregate functions
  - grand (compute without by) 3-36
  - with compute clause 3-29
- `@@tranchained` global variable 13-40
- `@@trancount` global variable 13-37, 18-11
- Transaction logs 18-31
  - on a separate device 7-8
  - size 7-8
  - writetext and 8-30
- Transactions 8-3, **18-1** to **18-32**
  - canceling 18-30
  - Component Integration Services 18-4
  - cursors and 18-29
  - isolation levels 1-26, 18-13
  - locking 18-3
  - modes 1-25, 18-13
  - names not used in nested 18-9
  - naming 18-7
  - nesting levels 18-10, 18-22
  - number of databases allowed 18-30
  - performance and 18-4
  - recovery and 18-4, 18-31
  - SQL standards compliance 18-22
  - states 18-9
  - stored procedures and 18-8
  - stored procedures and triggers 18-22
  - timed execution 13-28
  - `@@transtate` global variable 18-9
  - triggers and 16-22, 18-8
- Transact-SQL
  - enhancements to 1-18 to 1-24
  - extensions 1-23 to 1-24
- Translation
  - of integer arguments into binary numbers 1-14
- `@@transtate` global variable 13-38
- Triggers 1-20, **16-1** to **16-33**
  - See also Database objects; Stored procedures
  - Component Integration Services 16-28
  - creating 16-3 to 16-5

- dropping 16-31
- help on 16-31
- on *image* columns 16-28
- naming 16-4
- nested 16-24 to 16-27
- nested, and rollback trigger 16-23
- null values and 16-28 to 16-29
- object renaming and 16-30
- performance and 16-30
- permissions and 16-27 to 16-28, 16-31
- recursion 16-25
- restrictions on 16-5, 16-28
- rollback in 18-30
- rolling back 16-22
- rules and 16-2
- self-recursion 16-25
- set commands in 16-30
- source text 16-6
- storage 16-31
- summary values and 16-18 to 16-21
- system tables and 16-28, 16-31 to 16-33
- temporary tables and 16-28
- test tables 16-7 to 16-9
- on *text* columns 16-28
- transactions and 16-22, 18-22 to 18-29
- truncate table command and 16-28
- views and 9-6, 9-7, 16-28
- Trigger tables 16-4, 16-7
  - dropping 16-31
- Trigonometric functions 10-22
- TRUE, return value of 5-24
- truncate table command **8-34**
  - referential integrity and 7-36
  - triggers and 16-28
- Truncation
  - binary datatypes 8-9
  - character string 1-26
  - str conversion and 10-12
  - temporary table names 7-24, 7-25
- Truth tables
  - bitwise operations 1-13
  - logical expressions 1-18
- tsequal system function 10-4, 17-28

## U

- Unbinding
  - defaults 12-6 to 12-7
  - rules 12-13
- Unchained transaction mode 18-13
- Underscore ( `_` )
  - in temporary table names 7-25
- union operator 3-37 to 3-41, 17-10
- Unique constraints 7-28, 7-31
- Unique indexes 11-6, 11-11
- unique keyword 11-6
  - duplicate data from 11-11
- Unknown values. *See* Null values
- Updatable cursors 17-10
- update command **8-25** to **8-30**, 9-19
  - cursors and 17-17
  - duplicate data from 11-11, 11-12
  - image* data and 6-9
  - multitable views 9-18
  - null values and 7-15, 7-16, 8-17
  - rules and 12-2
  - subqueries using 5-7
  - text* data and 6-7
  - triggers and 16-7 to 16-8, 16-13 to 16-18, 16-28
  - views and 4-22, 9-17
- update partition statistics command **11-16**
- update statistics command **11-15**
  - with Component Integration Services 11-15
- Updating
  - See also* Changing; Data modification
  - in browse mode 10-4, 17-26
  - cursor rows 17-16
  - cursors 17-4
  - foreign keys 16-17 to 16-18
  - image* datatype 8-26
  - index statistics 11-15
  - partition statistics 11-16
  - prevention during browse mode 10-4
  - primary keys 16-13 to 16-17
  - text* datatype 8-26
  - using join operations 8-29
- upper string function 10-10, 10-14

**use command** 7-5  
     batches using 13-2  
     create procedure with 14-26  
**used\_pgs** system function 10-4  
**user\_id** system function 10-5  
**user\_name** system function 10-2, 10-5, 10-6  
**User databases** 7-4  
**User-defined datatypes** **6-15 to 6-16**  
     adding to *tempdb* 7-24  
     defaults and 7-15, 12-4 to 12-6  
     IDENTITY columns and 6-17, 7-17  
     rules and 6-15 to 6-17, 12-10 to 12-12  
     *sysname* as 6-12  
     temporary tables and 7-27  
     *timestamp* as 6-11  
**User-defined procedures** **14-1 to 14-34**  
**User-defined roles** 7-55  
**User-defined transactions.** *See* Transactions  
**User IDs** 10-2  
     *user\_id* function for 10-5  
     *valid\_user* function 10-5  
**user** keyword  
     create table 7-30  
     system function 10-4  
**User names**  
     defined 10-5  
     finding 10-4  
**Users**  
     adding 7-4  
     management 14-30  
**user** system function 10-4  
**using** option, *readtext* 2-15

## V

**valid\_name** system function 10-5  
     checking strings with 1-7  
**valid\_user** system function 10-5  
**Values**  
     IDENTITY columns 7-16  
     null 7-13  
**values** option, *insert* 8-12 to 8-13

**varbinary** datatype **6-8 to 6-9**  
     *See also* Binary data; Datatypes  
     “0x” prefix 8-9  
     like and 2-25  
     operations on 10-7 to 10-17  
**varchar** datatype **6-7**  
     *See also* Character data; Datatypes  
     entry rules 8-4  
     in expressions 1-16  
     like and 2-25  
     operations on 10-7 to 10-17  
**Variable-length columns**  
     compared to fixed-length 6-6  
     null values in 7-15  
**Variables**  
     comparing 13-35 to 13-36  
     declaring 13-31 to 13-36  
     global 13-36 to 13-44, 14-27  
     in update statements 8-28  
     last row assignment 13-33  
     local 13-22 to 13-36, 14-27  
     printing values 13-32  
**Vector aggregates** 3-7  
     nesting 3-14  
**@@version** global variable 13-43  
**Views** 9-1, 9-5  
     *See also* Database objects  
     access permissions on 7-54  
     advantages 9-2  
     aggregate functions and 9-18  
     allowed in a from clause 2-18, 4-5  
     column names 9-7  
     computed columns and 9-19  
     creating 9-5  
     data modification and 9-17  
     datatypes and 9-7  
     defaults and 9-6, 9-7  
     dependent 9-15  
     distinct and 9-7  
     dropping 9-22  
     functions and 9-9  
     help on 9-23  
     IDENTITY columns and 9-22  
     indexes and 9-6, 9-7

- insert and 9-12 to 9-14
- joins and 4-1, 9-9
- keys and 9-6
- naming 1-9 to 1-10
- permissions on 9-8, 9-23
- projection of distinct 9-10
- projections 9-8
- querying 9-14
- readtext and 9-15
- redefining 9-15
- references 9-25
- renaming 9-17
- renaming columns 9-7
- resolution 9-14, 9-15
- restrictions 9-17 to 9-22
- retrieving data through 9-14
- rules and 9-6, 9-7
- security and 9-3
- source text 9-12
- temporary tables and 7-24, 9-6, 9-7
- triggers and 7-24, 9-6, 9-7, 16-28
- union and 3-41
- update and 9-12 to 9-14
- updates not allowed 9-19
- with check option 4-22, 9-12 to 9-14, 9-18, 9-21
- and writetext 9-15

## W

- waitfor command 13-28 to 13-29
- week date part 10-26
- weekday date part 10-26
- when...then conditions
  - in case expressions 13-10, 13-13
- where clause
  - aggregate functions not permitted in 3-3
  - compared to having 3-20
  - delete 8-32
  - group by clause and 3-16 to 3-17
  - join and 4-9
  - joins and 4-5 to 4-6
  - like and 2-26

- null values in a 2-34
- search conditions in 2-19
- skeleton table creation with 7-44
- subqueries using 5-3, 5-22, 5-24
- text data and 2-19, 2-26
- update 8-28
- where current of clause 17-17
- while keyword 13-20 to 13-22
- Wildcard characters
  - default parameters using 14-11
  - in a like match string 2-26 to 2-31
  - searching for 2-28
- with check option option
  - views and 9-12 to 9-14
- with log option, writetext 8-3
- with recompile option
  - create procedure 14-14
  - execute 14-14
- wk. *See* week date part
- work keyword (transactions) 18-7
- Write-ahead log 18-31
- writetext command 8-30
  - and views 9-15, 9-18
  - with log option 8-3

## X

- xp\_cmdshell context configuration
  - parameter 15-5
- xp\_cmdshell system extended stored
  - procedure 15-22
  - xp\_cmdshell context configuration parameter and 15-6
- XP Server 1-20, 15-2 to 15-3

## Y

- year date part 10-26
- Yen sign (¥)
  - in identifiers 1-7
  - in money datatypes 8-10
- yy. *See* year date part

## Z

### Zeros

using NULL or 8-16

